WEATHER
Tonight and Sunday:
Cloudy, Isolated Showers

Victoria Times

WEEKEND EDITION
30 cents

92nd YEAR, No. 47 ★★ VICTORIA TIMES, SATURDAY, AUGUST 2, 1975

Growers Bottle Traffic

PARIS — Some of the worst holiday traffic jams in French history were set off Friday by angry wine growers who blew up a main cross roads at Marseilles, set up road blocks and obliterated sign posts all over the wine growing southeast, in protest against the import of cheap Italian wine. As an estimated five million holidaymakers left Paris and other cities at the peak holiday weekend of the year, traffic jams extended for hundreds of miles on main routes to the south.

After weeks of threats the Wine Growers' Association had decided Thursday to spare the holiday motorist, but extremist "commando" groups ignored headquarters and set up road blocks in the Toulouse and Montpellier regions, on the main tourist highway to Spain.

More than 35,000 police were on road duty, both on the ground and in helicopters. But commandos acted with well-planned mobility, melting away from road blocks as the police arrived, only to set up new ones elsewhere.

Motorists who had endured hours of delays on the way south from Paris suffered more hours in sweltering heat near the road block. And hundreds who tried detours got lost because signposts had been painted over in red and white, or turned the wrong way round. North of Marseilles two main roads were blocked for hours by an explosion which ripped up the tarmac at the intersection.

For the wine growers, whose incomes have stagnated while costs have risen, dramatic protest seemed the only way of attracting attention since they cannot go on strike.

Spokesmen for the wine growers federation Thursday threatened an armed revolt this autumn if there is no official action. Their bitterness has been fed by the failure to keep repeated promises to help them.

WORDPLAY

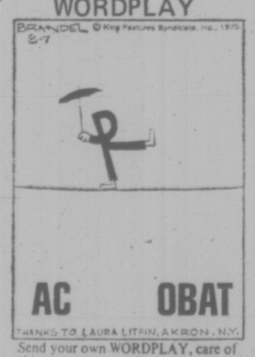

Send your own WORDPLAY, care of this newspaper

Saturday Features

Audrey Johnson	18
Books	11
Chess	12
Church	30, 31
Gardening	28
Rolling Stone	19
Stray Feathers	5
Travel	22, 23

SECRET REPORTS FOR OPPOSITION PARTY

CIA Probed Barrett, Says Hurtig

VANCOUVER (CP) — Mel Hurtig, a founding member of the Committee for an Independent Canada, said today that the U.S. Central Intelligence Agency prepared secret background reports on Premiere Dave Barrett and two other New Democratic party cabinet members in mid-1973.

He said the reports were prepared at the request of an opposition political party in British Columbia.

Hurtig told a news conference that a former CIA agent, who was with the domestic intelligence division of the CIA in Langley, Va., compiled reports on Premier Barrett, Attorney-General Alex Macdonald and former Cabinet Minister Frank Calder.

He also quoted the agent as saying he saw a memo that similar reports were prepared on the NDP in Saskatchewan.

Hurtig, an Edmonton publisher, did not identify the source of his information but said he has "the highest regard for his source." He added that the information came from tapes and conversations with the former CIA agent, also unidentified.

Hurtig said what he revealed today has no connection with a recent published report in Madison, Wisc., quoting Resources Minister Bob Williams as saying the CIA is active in B.C. and is trying to undermine the NDP government.

He described the party official who made the request for the reports as "not presently holding office," but did not identify him. Hurtig said he has not discussed the matter with the provincial government.

Hurtig said that the former CIA man said the reports were "embarrassing and revealed things that could be used publicly and privately to discredit them."

He said the agent indicated the reports were not given to the party that requested them because of a change in party leadership in 1973. He said the new leaders rejected the reports "on the basis of principle."

Two of B.C.'s four political parties changed their leadership in 1973. Bill Bennett succeeded his father, W. A. C. Bennett as leader of the Social Credit party and opposition leader in November, 1973. Doctor Scott Wallace became leader of the Progressive Conservative Party in December, 1973, succeeding Derril Warren.

The RCMP has known about this matter for some time, he said.

Hurtig quoted the agent as saying the reports "contained little that was startling," but one report contained "potentially embarrassing information."

He said the former CIA agent was asked by a person in the state department in Washington to fly to Seattle to meet with an official from the U.S. consulate in Vancouver.

Hurtig quoted the agent as saying: "The consular official said he was approached by a representative of the party that had just lost the election to the socialists with a request that the U.S. help him stop the socialists.

"We discussed the possibility of compiling reports on socialist party leaders. Embarrassing things; revealing things that could be used publicly and privately to discredit them.

"The consular offical said the U.S. was concerned that socialist governments were becoming increasingly popular in wester parts of Canada and that the election of a socialist government in B.C. was wrong."

Hurtig added the agent quoted the consular official as saying: "the socialists deserved to be turfed out because they won on about one-third of the vote."

"The consular official said the people were misled by the press and that freedom-loving voters had split their votes," Hurtig said the agent told him.

Hurtig quoted the agent as saying: "I was told to prepare reports on three top people in the party and then we would go to the party favorable to the U.S. and see if they wanted more.

"I was just finishing them (the reports) when I was recalled to Washington and handed an unsigned memo indicating there had been a change in the party leadership and the new leaders didn't want the reports.

"My boss said they objected on principle but the reports were retained as they might prove useful in the future."

Hurtig emphasized that the former CIA man dealt with an

See HURTIG on Page 2

★ No CIA 'Naive'

VANCOUVER (CP) — Attorney-General Alex Macdonald says it would be "naive" to suggest that the U.S. Central Intelligence Agency (CIA) has paid no attention to B.C.

But he also says he has no documentary evidence of any CIA operations in B.C. and knows of only one case in which alleged CIA activity in B.C. is being investigated — the case of former Howard Hughes employee John Meier, who now lives in Tsawwassen.

Macdonald's comments came Friday as he was answering questions on Jack Webster's CJOR open-line program.

Macdonald said he can't say definitely, that no one in the NDP government has asked Ottawa for a federal investigation of the infiltration allegations, but that as far as he knows no one in the government has made any such request, formally or informally.

OVERNIGHT WAIT IN FERRY LINE

About 400 cars and campers spent Friday night in the ferry lineup at Swartz Bay waiting to get off Vancouver Island, while another about 200 vehicles waited at Tsawwassen to get to the island.

The lucky members of the Swartz Bay line-up had campers or motor homes where they could sleep or eat, but most people in cars had little food and uncomfortable sleeping accommodations.

Early this morning, there was still a three-hour wait at Swartz Bay, but by mid-morning that had shortened to two hours and a ferry spokesman said the traffic appeared to be getting a bit lighter.

The only B.C. Ferry terminal not reporting waits was Nanaimo. A spokesman there said there had been a one-hour wait early this morning, but the first few ferries had cleared that away.

In Tsawwassen, there is about a three-hour wait today and a one-hour lineup at the Horseshoe Bay terminal.

Triple Crash On Subway

BOSTON (UPI) — Three subway trains, jammed with sweltering rush-hour commuters, collided in a dark tunnel Friday, injuring 136 of the more than 1,000 persons aboard.

There were no serious injuries.

A Massachusetts Bay Transportation Authorty spokesman said 118 of the injured were treated for minor cuts and bruises and released.

"It happened so fast there was nothing anyone could do," said Ron Hollis of East Falmouth, a passenger on the third train. "The cars were crowded with strap hangers and they were knocked immediately to the floor."

The crash left commuters in the 12 hot subway cars for more than 10 minutes before firemen, police, and transit employees led them carefully past a "live" third rail to the tunnel entrance about 100 yards away.

More than 20 persons were carried from the trains on stretchers.

The transit authority spokesman said one train was stopped just inside the tunnel at 4:56 p.m., by probably a signal malfunction. A second train slammed into the first and shortly afterward another banged into the first two.

Bread Price Rising

The price of bread in British Columbia is expected to rise one cent a loaf this month, responding to increases in flour prices.

In addition, further price increases are expected after B.C. bakeries sign a new contract with the Bakery Workers Union. Weston Bakeries Ltd. said it is raising its price Aug. 11 because of the flour factor.

An increase responding to wage increases could be several pennies a loaf, depending on the extent of the pay raises.

NEWS BRIEFS

Beer Strike Over?

VANCOUVER (CP) — The two-month-old strike at Molson brewery may be nearing an end. Representatives of the brewery and the brewery workers' union met with mediator Charles Stewart for more than 15 hours Friday and early today and reached an understanding for a recommendation from both committees.

Robbers Net $2.2M

LONDON (AP) — Four masked raiders armed with shotguns held seven persons captive at a safe-deposit centre today and escaped with jewels and valuables worth about £1 million ($2.2 million), gem dealers said.

One dealer said the thieves left gems worth $66,000 scattered over the floor.

The raid took place at Hatton Garden, the centre of London's jewel trade. The thieves bound and gagged the staff and forced open strong boxes in the vaults. No one was reported injured.

Bus Ambushed

BELFAST (UPI) — Gunmen killed a 78-year-old man and wounded seven other persons in an ambush on a small bus travelling down a rural road some 20 miles southwest of Belfast, police said today. Police said three gunmen attacked the bus, filled with elderly persons returning home from a bingo party in Banbridge late Friday night, when it slowed for a bend in the road.

Police Battle 500

CLEVELAND (UPI) — Twenty-two persons were arrested early today in downtown Cleveland when police battled about 500 persons, some of them smashing windows and looting stores while hurling hundreds of missiles, bottles and cans at lawmen attempting to quell the disturbance.

At least six policemen were injured, none of them seriously, during the melee, which lasted about 2½ hours in the heart of the city. It started after a brawl near city hall at the all nations festival.

Five Hanged

DAMASCUS, Syria (UPI) — The government today hanged five members of a terrorist organization that has claimed responsibility for a series of bomb attacks against Syrian government and American offices. The official Damascus radio said the five, four of them Palestinians, were executed in Damascus' Al Kala prison at dawn, four days after Syria's state security court sentenced them on charges of being members of the outlawed Arab Communist organization.

NO PAPER

The Times will not publish Monday, B.C. Day. Regular publication will resume Tuesday.

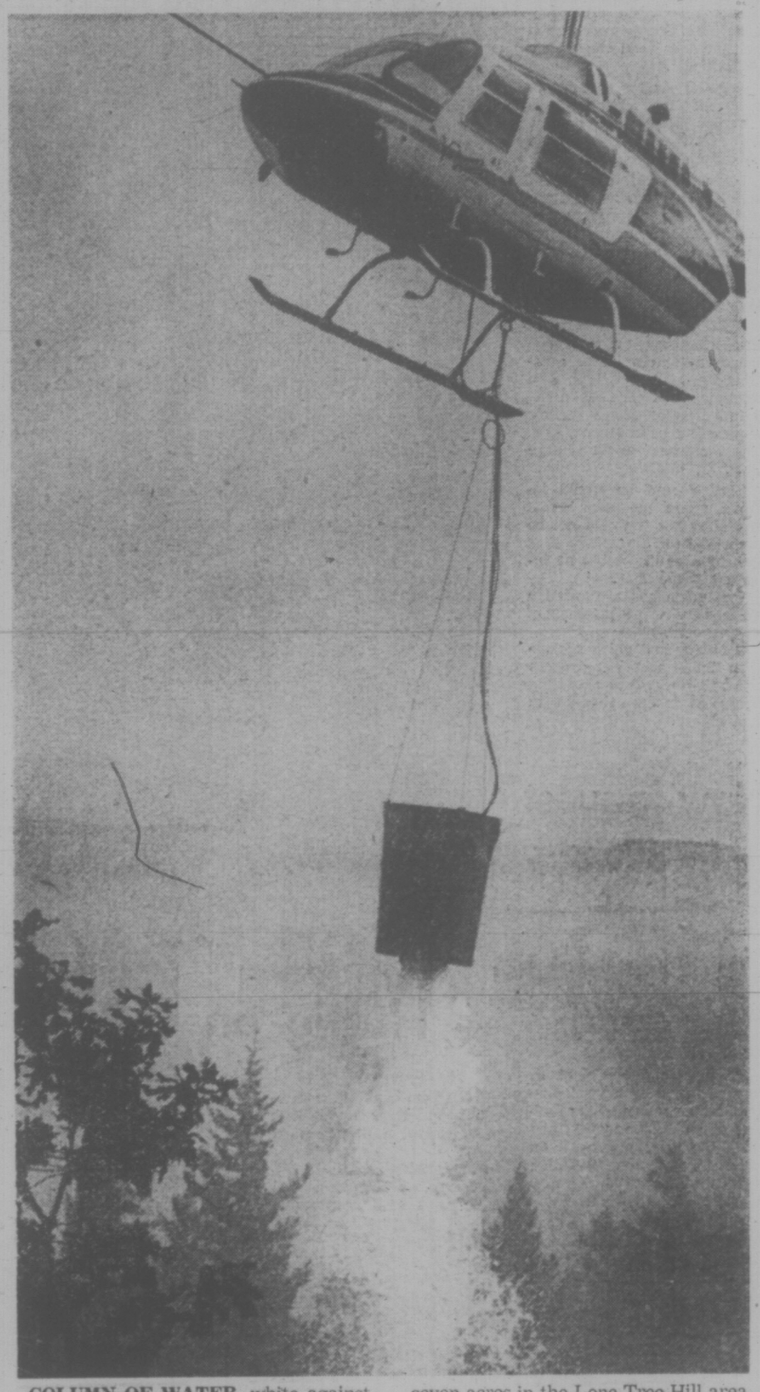

COLUMN OF WATER, white against the smoke-blackened horizons of the Highlands, whooshes down from a giant 110-gallon bucket as firefighters took to the air Friday afternoon to tackle a forest fire covering about seven acres in the Lone Tree Hill area. A forest ranger in the helicopter directed water bombers and ground crews. Early estimates were that it would take several days to extinguish the blaze.

Penitentiary Blueprints In Convicts' Hands—MP

NEW WESTMINSTER, (CP) — Blueprints showing the layout of the British Columbia penitentiary's maximum security section — including wall thickness and construction details — have fallen into the hands of prisoners, the Columbian said today.

John Reynolds, Conservative MP for Burnaby-Richmond-Delta, said Friday that the blueprints — three sheets of them drawn by a Vancouver engineering firm — were passed to him by a prisoner in the protective custody section, the evening newspaper says.

Reynolds said the episode shows that there is no "real security within the prison."

He also said it shows that the federal government isn't serious about phasing out the institution because the blueprints include planned renovations of a prison block.

"Now that the inmates have had possession of the plans you have to wonder what use they'll put them to," Reynolds told the Columbian.

"Some of the guys in the maximum security section are doing time for safe cracking and breaking into banks," he said.

Quakes Jolt California

OROVILLE, Calif. (UPI) — A series of earthquakes, the strongest one centred near the nation's tallest earthfilled dam, shook California from north to south Friday.

The biggest quake, five miles from 770-foot-high Oroville dam, was the most powerful in California since the 1971 San Fernando Valley tremors that killed 65 persons. It registered 6.1 on the Richter scale, caused several apparent heart attacks and injured at least a dozen persons, most from flying glass.

Tremors from this quake shook an area 300 miles long and 175 miles wide in northern California and were felt as far away as Fresno, Calif. and Nevada. In Sacramento, the California state capital, office buildings swayed and frightened employees fled down staircases. Assemblymen Leon Ralph of Los Angeles said the 106-year-old west wing of the capitol was damaged.

INDEX

	Page
Births, Deaths	32
Classified	32-45
Comics	47
Entertainment	16-19
Family	26, 27
Finance	6-8
Sports	14, 15
TV, Radio	33

They Ignored Naked Corpse to Get Breakfast

VANCOUVER (CP) — Edwin Ponting, 85, who fell in a hallway early Thursday at a private boarding home for elderly men, died four hours later in the hallway where he lay while other people stepped over his body.

City police are trying to determine why he lay there so long and also why almost two hours elapsed between the time Ponting was found dead and the time police were notified.

Police said Ponting, whose legs were in such bad condition he was scarcely able to walk, went naked into the hallway about 3:30 a.m. Thursday and fell in front of a door.

He died about four hours later, although at least five persons heard him fall or saw him lying on the floor.

"Ponting was unable to move and he shouted and pounded on the door for help," the police report said.

His roommate, Joseph Mogden, 86, who also has trouble walking, said he managed to get to the door and saw Ponting lying nude on the floor.

Mogden couldn't help him up alone but he put an overcoat over him and a pillow under his head to help him sleep overnight on the floor.

"Because he was too feeble himself, he asked another resident to get help," the police report said. "The other man apparently did nothing in response to the request for help."

Police said the dying man continued to call and one resident opened the door of his room, then shut it. Other room occupants told the man to shut up and go away.

The report said he was still pleading for help and pounding at 7:30 a.m. while other elderly residents, on their way to breakfast, must have stepped over him.

At 8 a.m. another resident brought the man some breakfast and found him dead.

Police said the man apparently lay unattended until someone phoned an ambulance an hour and 50 minutes later.

The report showed the rest home was licensed in the name of Maureen Hogness. Two people shown in the police report as being in charge of the home are Ellen Hogness and Sue Stunteback.

Neither Maureen Hogness or Ellen Hogness could be contacted.

Miss Stunteback, 54, would not comment except to say: "God's orders. I am going on God's orders."

She said the dead man was extremely large and heavy and could not move his legs. She said she is the only staff member present at all times in the home.

"I couldn't move him because he couldn't use his legs to brace against anything to help lift himself," she said.

Several other residents interviewed said they were too weak to move the man.

ICBC Inquiry Sought

VANCOUVER (CP) — The Office and Technical Employees Union Friday asked Labor Minister Bill King for the appointment of an industrial inquiry commission with the power to make non-binding recommendations in its dispute with the Insurance Corporation of British Columbia.

The request followed a statement Thursday by local union president Fred Trotter that the only course open now was to appoint such an inquiry.

Talks aimed at settling the strike of 1,800 ICBC workers broke off again Thursday after the Crown corporation presented its final wage offer to the union.

Negotiations for the union's first contract with the corporation began six months ago and the OTEU has been on strike since May 20.

Siedo Tzogoeff, director of ICBC labor relations, said the corporation's latest offer provided a 34 per cent wage increase during a 27-month term. He said it would provide a minimum retroactive sum to each worker of $1,200.

ICBC proposed a 15 per cent wage increase or a $100-a-month minimum increase retroactive to June 1, 1974, with another seven per cent in November, 1975, and a further eight per cent in March, 1976. The contract would expire Aug. 31, 1976.

Trotter said he would inform union members about the offer but it would not be presented for a vote. He said the membership would be insulted by the offer.

The union has demanded a cumulative wage increase of 43 per cent.

Company and union spokesman have said all matters other than wages and working hours have been agreed to and signed.

New Inquest Into '73 Death

VANCOUVER (CP) — The British Columbia Supreme Court ordered a new inquest Friday into the death of a man who died after a 1973 motor vehicle accident.

Mr. Justice Albert Mackoff, on application by lawyer Robert Gardner, quashed the findings of an earlier inquest and said the circumstances in which Edward John Hill died should be fully aired at a new hearing.

Hill was struck by a car July 26, 1973, as he walked close to a union picket line at Vancouver International Airport. He was taken to hospital and underwent surgery for a skull fracture. He died in hospital Aug. 8, 1973.

At a coroner's inquest in nearby Richmond on Sept. 12, 1973, a jury decided his death was due to natural causes and was not connected with the accident.

B.C.'s Top Mountie Retires, Regretfully

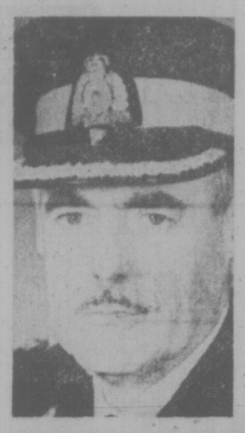

Assistant commissioner Gordon Cunningham slipped into his red serge uniform Thursday to represent the RCMP at the admiral's change of command ceremony in Esquimalt.

It was a doubly propitious occasion; the day signified Cunningham's own retirement from the force after 35 years service.

A plain-speaking Acadian he served 22 of those years in B.C. starting as constable and ending up the top Mountie in the province.

In an interview Friday, he confessed he would like to have forestalled his leaving. If he had his way he would have stayed on until he was 60, three years from now. But in the RCMP 35 years service spells mandatory retirement.

A popular man with a maritimer's disdain for "pomp, ceremony and palaver," he retires "chock-full of goodwill and satisfaction."

As well, perhaps, he should.

For he is proof that a person, despite his lack of university or specialty training, can make it to the top. His compensating qualities were a devotion to his job and a willingness to learn. He referred to himself as a generalist.

Pragmatic and unpretentious with an uncanny ability to delegate authority and draw out the best in people around him, he rose quickly through the ranks.

He attributed his success to "finding my niche," but added: "I still shake my head whenever I think about it . . there were so many good men to choose from . . . how a person with my background could have made it so far, well, it's been a tremendous privilege."

Born and raised in Antigonish, N.S., the son of a motel and restaurant owner, Cunningham bypassed university to play another year on his high school's hockey team.

If he made any mistake in his life, that was it, he said.

School over, he worked for the Irving Oil Company and in 1937, seeking a career with a more promising future, applied to the RCMP.

He was told there were 2,000 applicants on a waiting list. Three years passed before recruiters finally reached his name.

His first posings were Vancouver, Creston and Vernon where in 1943 he purchased his discharge, for $125, to join the army.

He wanted to go overseas but never did. He ended the war as an advanced infantry training and battle drill instructor in Calgary.

He rejoined the RCMP in 1946 and for five years stood guard outside government buildings and residences in Ottawa "huddled in a buffalo coat to keep warm" and handled a variety of other police duties.

In 1950, the force recognized his potential as an administrator and organizer. He was sent to B.C. where for eight years he was attached to headquarters in Victoria. During that time, he rose from constable to sub-inspector.

He was transferred to Ottawa in 1958 to take charge of the national headquarters financial branch, then returned to B.C. for a four-year stint with the personnel division followed by a year in Edmonton in charge of the general investigation section.

In 1965 he was sent to the National Defence College in Kingston for a year's intensive study that included a two-and-a-half month round-the-world trip to study police operations abroad.

The course completed, he went to Ottawa first as assistant adjutant, then adjutant, and from there commanding officer of headquarters division, officer in charge of the identifications branch, and finally in 1968 departmental secretary.

The last job entailed, among other things, attending high level meetings in which the commissioner Frank Lindsay would decide postings and transfers of senior officers across the country.

Cunningham's job was to take notes and then arrange the moves.

It was at one such meeting in 1969 Lindsay was discussing the replacement of the retiring assistant commissioner in B.C. when he suddenly turned to Cunningham and said, "You take it."

"I nearly fell off my chair when I heard the announcement," Cunningham said.

He was in command until last year when he was replaced by Edwin Willes.

NOTICE
to
BUS PASSENGERS
Holiday
Service
August 4

Holiday service will be in effect on all city bus routes on British Columbia Day, Monday, August 4.

For bus information telephone 382-6161

B.C. HYDRO

INJURED PASSENGER is helped on the subway track under Boston after three trains collided during the rush hour. Cars are buckled in the background from the impact. Police and subway officials had to lead about 1,000 persons out of the blacked-out tunnel after the mishap, steering them beside a live third rail.

Eastern Canada Swelters

Canadian Press

Eastern Canada continued to swelter Friday as the first day of August brought little or no relief to Ontario and Quebec residents plagued by record-high temperatures and humidity.

In Montreal, the temperature soared to 38C., surpassing the previous all-time high for Aug. 1 or 34C. set in 1955. A small dog locked inside a parked car on a downtown street for more than three hours died from the heat.

The heat wave was felt throughout the province as the temperature hit 34C. in Quebec City.

Petawawa, in northeastern Ontario, was the hottest spot in Canada with a record high of 39C. and temperatures hovered in the mid-30s Celsius in most southern Ontario cities.

In Ontario, the mercury reached 35C. in Ottawa, Windsor and Toronto, while London recorded a high of 34.

Many companies in Toronto office buildings without air conditioning sent employees home early.

FELICE'S CATERING
FOR ANY PARTY
ANYWHERE
For Information
Ph. 382-3239

Fashions for the Tall Girl
Sensational new looks just for you!
Now Arriving
Along with styles for regular and half sizes.
Where Style Begins
Mace's Fashions
1696 Douglas 384-2021

FRESH FROZEN AT SEA
PRAWNS
PACKED IN 10-LB. BOXES
$1.40 a Pound, Mill Run.
Location: D.O.T. Fishermen's Wharf
Left Side Johnson Street Bridge. Below Traffic Light
Time: SUN., AUG. 3 beginning at 9 a.m.
Boat: EVENTIDE 1

Hurtig on CIA

Continued from Page 1

official from the U.S. consulate in Vancouver and not with an official of a B.C. political party.

Questioned about the political party, Hurtig said "all signs point to it being one political party." Bit he would not elaborate.

He also said there is "no evidence it was the U.S. consul in Vancouver" who met with the former CIA agent.

He said the former agent would not name the U.S. consular official but said the man now is being investigated by the U.S. senate committee headed by Senator Frank Church for "other things." The Church committee is investigating CIA activities.

Social Credit leader Bill Bennett said today his party was not involved.

"It's preposterous," he said. "I've never heard of such a thing. I've not been involved in cancelling such a thing and I certainly have no knowledge, nor do I believe such a wild, ridiculous statement."

Miki in U.S.

TOKYO (UPI) — Japanese Prime Minister Takeo Miki flew to the United States today for talks with President Ford on U.S.-Japanese relations during the post-Vietnam era.

the weather

Temperatures will continue to be on the cool side with unsettled weather conditions throughout B.C. The first in a series of disturbances is expected to reach the south coast today. Cloud is expected to spread through the south coast with occasional rain today. Over the remainder of B.C. unstable air will continue to give a few showers and isolated thundershowers.

DOMINION PUBLIC WEATHER OFFICE 10 A.M. FORECASTS

Valid Until Midnight Sunday

Greater Victoria Region: Today cloudy with a few periods of rain. Highs near 20, lows near 10. Sunday mostly cloudy with a few showers. Highs near 20.

Greater Vancouver, Lower Mainland, East Vancouver Island: Today cloudy with sunny intervals becoming overcast with periods of rain tonight. Highs 20 to 22. Lows near 12. Sunday mostly cloudy. A few showers. Highs 20 to 22.

North and West Vancover Island: Today cloudy with occasional rain or drizzle. Fog patches night and early mornings. Highs 16 except 20 inland. Lows 10. Sunday cloudy with a few showers. Highs near 17.

TEMPERATURES

Yesterday			
Victoria	19	11	—
Normal	20	11	—
One Year Ago			
Victoria	22	14	—

ACROSS THE CONTINENT

New West	22	13	—
Thunder Bay	32	20	—
St. John's	14	12	—
Halifax	24	10	—
Fredericton	29	16	—
Charlottown	23	17	—
Montreal	38	23	—
Ottawa	35	23	—
Toronto	35	21	—
North Bay	32	16	—
Churchill	13	4	—
The Pas	20	11	—
New York	33	25	—
Miami	29	24	—
Alert	10	0	—
Camb'ge Bay	21	10	—
Resolute Bay	4	—2	—
Eureka	07	2	—
Isachsen	1	—2	—
Kenora	23	15	.32
Winnipeg	25	13	—
Brandon	22	14	.01
Regina	18	8	.03
Saskatoon	18	8	.07
Pr. Albert	15	9	.04
N. Battleford	18	8	.30
Swift Current	17	6	.09
Medicine Hat	23	11	.01
Lethbridge	24	11	—
Calgary	23	11	.01
Edmonton	23	12	.07
Cranbrook	23	10	.03
Castlegar	27	13	.02
Penticton	28	13	—
Vancouver	22	13	—
Pr. Rupert	12	9	.31
Terrace	14	10	.23
Stewart	12	9	.32
Port Hardy	16	12	.41
Tofino	18	10	—
Comox	18	10	.01
Pr. George	15	8	.34
Williams Lk.	17	7	.55
Mackenzie	16	9	.20
Blue River	14	10	1.23
Kamloops	27	13	—
Dawson City	16	7	.16
Whitehorse	15	6	.06
Fort Nelson	19	10	.11
Fort St. John	18	7	—
Peace River	22	8	—
Yellowknife	21	15	—
Inuvik	13	4	.02

U.S. Temperatures: Chicago 28, 22; Minneapolis 32, 19; New York 33, 25; Miami 29, 24; Boston 37, 28; Washington 34, 24; Los Angeles 27, 16; San diego 23, 18; San Francisco 26, 14; Denver 26, 14; Las Vegas 38, 23; Phoenix 44, 27; Honolulu 31, 23.

World Temperatures: Amsterdam 14, 27; Athens 24, 33; Bangkok 26, 32; Berlin 12, 23; Brussels 18, 28; Buenos Aires 12, 19; Frankfurt 16, 31; Geneva 15, 27; Helsinki 15, 21; Hong Kong 25, 31; Lisbon 15, 27; London 16, 27; Madrid 19, 32; Moscow 12, 23; Paris 21, 33; Rio de Janeiro 13, 31; Rome 21, 31; Seoul 24, 29; Singapore 25, 31; Stockholm 16, 23; Taipei 24, 33; Tehran 24, 32; Tokyo 21, 33.

CITY'S WEATHER RECORD

Sunshine Aug.	10.9 hrs.
Last Aug.	13.9 hrs.
Normal (30 years)	10.9 hrs.
Sunshine, 1975	1,439.6 hrs.
Last Year	1,322.6 hrs.
Normal (30 years)	1,425.8 hrs.
Precipitation Aug.	— ins.
Last Aug.	— ins.
Normal (30 years)	.02 ins.
Precipitation, 1975	11.84 ins.
Last year	16.45 ins.
Normal (30 years)	12.69 ins.

Sunrise, Sunset Sunday
(Pacific Daylight Time)
Sunrise 5:49 Sunset 20:49

TIDES AT VICTORIA HARBOR
(Tides listed are Pacific Standard Time)

	Time H.M.	Ht. Ft.	Time H.M.	Ht. Ft.	Time H.M.	Ht. Ft.	Time H.M.	Ht. Ft.
2	05.20	2.8	21.00	8.8				
3	06.05	2.2	21.35	9.0				
4	06.40	1.7	22.40	9.2				

TIDES AT SOOKE

	Time H.M.	Ht. Ft.	Time H.M.	Ht. Ft.	Time H.M.	Ht. Ft.	Time H.M.	Ht. Ft.
2	04.45	3.7	20.10	9.6				
3	05.30	3.1	12.30	7.0	15.00	7.4	21.00	10.0
4	06.10	2.6	13.20	7.4	15.00	7.3	22.00	10.3

TIDES AT FULFORD HARBOUR

	Time H.M.	Ht. Ft.	Time H.M.	Ht. Ft.	Time H.M.	Ht. Ft.	Time H.M.	Ht. Ft.
2	06.15	3.1	15.20	9.4	17.55	9.2	22.45	10.4
3	07.10	2.5	16.05	9.9	19.15	9.4	23.50	10.5
4	08.05	1.9	16.45	10.3	20.25	9.4		

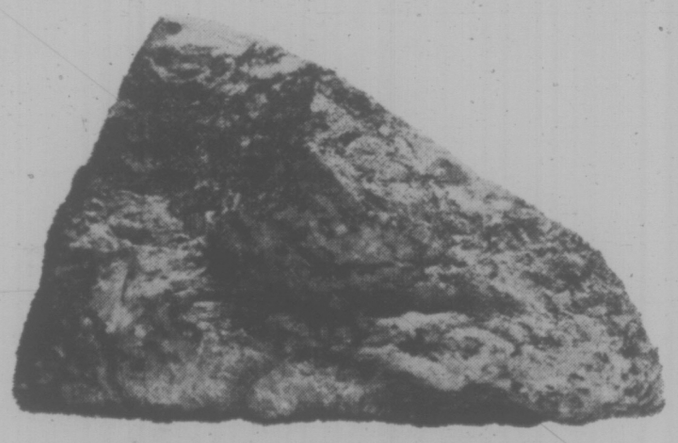

HOW THE "ROCK OF GIBRALTAR" WORKS FOR B.C.

When the Gibraltar Mine came to the Cariboo in 1971, it marked an important step forward for Williams Lake. The town had long been the centre of ranching and sawmilling activity...and mining added substantially to its economic base. Many of the mine's 500 employees and their families became residents of Williams Lake...new homes were built...and with more customers for many goods and services, new business opportunities arose. The company's operations also created a new demand for the products of several local industries. But the benefits of a mine like Gibraltar extend far beyond the immediate community. With its annual production of about 100 million pounds of copper in concentrate, this single mine each year returns millions of dollars in tax revenue to British Columbia. And Gibraltar is no isolated example. Throughout B.C., mining is a major economic factor...in some cases the dominant factor in a town's existence. Combine the dozens of minesites around our province, the approximately 15,000 people directly employed by mining and the nearly one billion dollars that mining annually returns to our province...and you've got B.C.'s second largest industry. The "rock of Gibraltar" and the products of our other great mines are working for B.C. in ways that benefit everyone.

MINING
"B.C.'s second largest industry"
The Mining Association of British Columbia

Fish Strike Intervention Refused

VANCOUVER (CP) — Hundreds of people continued to appear at fish sales sponsored by the Native Brotherhood of B.C. Friday as Jack Radford, minister of recreation and conservation, refused a bid for government intervention in the B.C. fishing industry dispute.

Radford, responding to a request for arbitration made by the Fisheries Association of B.C. Thursday, said the legislation of his department "has never been used for this purpose and was not designed to cover adequately the situation covered by the strike of fishermen, tendermen and shoreworkers."

"I would urge all parties to resume bargaining in the hopes that the settlement of the dispute can be achieved," said Radford.

The Fisheries Association — representing the 14 major fish pocking companies on the B.C. coast — had asked the government to set up arbitration for both the minimum prices for fish and employee agreements with the United Fishermen and Allied Workers Union, on strike since Monday. The association said it was withdrawing its last offer to strikig employees and asked the government to force resumption of the salmon fishery by Sunday.

About 7,000 fishermen, shoreworkers and tendermen belonging to the UFAWU have been on strike since Monday. The union membership voted 81 per cent to reject the companies' latest offer.

The Native Brotherhood, which also bargains for contracts and agreements with the Fisheries Association, officially was to begin its strike Monday. It announced Thursday that its membership had rejected the company's offer by 71.2 per cent.

Both the Brotherhood representing most of the native Indian commercial fishermen in B.C. — and the UFAWU, held fish sales this week and plan similar sales during the strike. Both organiations say their fish are being used to feed fishermen's families, and provide strike relief funds.

The UFAWU has maintained that losses due to the strike would primarily be borne by the fishing companies catch to the public at the nies since the union is selling rate of $6 per dressed sockeye with heads on and $3 a fish for smaller pinks. The union was to resume its sale of fish next week after selling more than 10,500 fish Wednesday at nearby Richmond and Delta.

The Brotherhood also has been selling its catch, not only across B.C. but also in Alberta.

Thousands lined up Friday at Calgary for more than 9,000 sockeye trucked in from Prince Rupert, for sale at $6 each. Brotherhood spokesmen said another load of B.C. salmon would be sold there Tuesday.

18 Drown As Ferry Capsizes

WARSAW, Poland (UPI) — Polish authorities investigating the drownings of at least 18 persons in a capsized ferry said today the accident occurred when the cable pulling the boat was caught in the propeller of a passing steamer.

A port authority spokesman in the city of Gdansk, on the Baltic Sea, said rescuers continued to search the Moltawa River for more victims drowned when the ferry, jammed with factory workers returning home at the height of the rush hour, overturned Friday evening.

The spokesman said nine people caught under deck were killed and nine more drowned trying to swim to shore.

Arms Limitation Progress Claimed

HELSINKI (CP) — President Ford met with Soviet leader Leonid Brezhnev to discuss an arms limitation treaty today and then took off for Romania from this capital where leaders of 35 countries held the European security conference.

The president said after the 3½-hour meeting at the Soviet embassy that some progress had been made in the intricate negotiations to limit the nuclear arsenals of the two super-powers.

"Da, da, absolutely," agreed Brezhnev.

Ford also will visit Belgrade before returning to Washington after a 10-day European tour.

During the three-day security conference which ended Friday, the heads of government from Europe and North America promised to turn the present political detente into military detente.

The 35 heads of government signed a 134-page charter for good conduct. And they now have formally recognized the postwar division of Europe — a major objective of Brezhnev.

The 30,000-word document covers fundamental principles on which security in Europe is to be based, co-operation in economics, science, technology and the environment is to be increased, and personal and cultural contracts are to be enlanged.

Largely through Canadian efforts, the document has a section which says the signing countries "will deal in a positive and humanitarian spirit with the application of persons who wish to be reunited with members of their families."

It was designed to help families split by the Iron Curtain.

The agreements—which are not binding—were negotiated by experts over a two-year period in Geneva.

Ford told the delegates Friday history would judge this conference "not by the promises we make but by the promises we keep."

Brezhnev said the outcome of the prolonged negotiations was such that there were neither victors nor vanquished, winners nor losers. It was a victory of reason and was a gain for all who cherished peace and security.

MILITARY CRISIS SPLITS PORTUGAL

LISBON, Portugal (UPI) — President Francisco Da Costa Gomes returned from the Helsinki European security conference today and immediately put himself in the middle of a military crisis stretching from the brass to the barracks.

In an arrival statement at Lisbon airport, Costa Gomes renewed a pledge to support pluralistic democracy, a stand apparently opposed to the other two members of Portugal's new three-man ruling military Junta, Prime Minister Vasco Goncalves and military security chief Otelo Saraiva da Carvalho.

Goncalves has said the progress of Portugal's revolution has already superseded political parties and Carvalho has suggested converting Lisbon's bullring into a concentration camp for opponents of the left-wing military government.

Government officials said the expected announcement of Goncalves' new cabinet might be delayed beyond today because of a power dispute between the prime minister and the ultra-left Carvalho and because of difficulty in finding moderates to serve under Goncalves.

Besides problems at the military's top echelon, Portugal faced problems with moderates and radicals among its enlisted personnel.

Carvalho spent Friday morning at a key barracks on the outskirts of Lisbon where Portugeuese commandos reportedly have protested the ouster of their moderate regimental commander earlier in the week.

Palitical sources said enlisted men stationed in northern Portugal were agitating for the removal of the left-wing commander of the Porto military district and his replacement by a moderate officer.

"There is a certain crisis in the army," Chief of Staff, Gen. Carlos Fabiao said today in describing the mushrooming first between moderates and the left-wing military leadersip of the 15-month-old Portuguese revolution.

Cuban Boat Boarded

NEW ORLEANS (AP) — The United States Coast Guard boarded and seized a Cuban vessel allegedly fishing within U.S. territorial waters off the Texas coast in the Gulf of Mexico early today, a spokesman said.

CLEAN LIVING is the philosophy of Jainist monks for whom accidentally swallowing a mosquito or killing an insect is a sin. Muni Shushil Kumar, right, spiritual leader of India's 10 million Jains and disciple Ashok Muni, in Toronto to visit 300 members of the religion in Canada, wear masks constantly except to eat and sleep. They carry a small duster to sweep the place where they sit.

Fishery Officers To Use Weapons?

OTTAWA (CP) — Fisheries Minister Romeo LeBlanc says he will not hesitate to arm fisheries officers on the East Coast if they are threatened with violence by Soviet trawler crews.

In an interview taped for the CTV program, Question Program, LeBlanc said the government did not back off the situation last year and officers were armed to deal with possible violence.

He said there also are Canadians who violate the fishing regulations of the International Commission for North Atlantic Fisheries (ICNAF) and they have been arrested and taken to court.

It is the government's intention to ask Parliament for more powers and stiffen penalties for fishermen who engage in poaching and other illegal practices, he said.

LeBlanc said the government will consider rescinding the recent ban on Soviet fishing vessels in East Coast ports.

"We would like to make sure that re-opening the ports would be followed by strict adherence to the regulations of ICNAF."

Canadian authorities have found there are discrepancies between the catch reported under national quotas to ICNAF and the catch inspected on board foreign vessels.

French Boost Seen

OTTAWA (CP) — Measures to increase the number and level of French-speaking units in the federal civil service are expected to be announced by treasury board chairman Jean Chretien next Wednesday.

A treasury board spokesman confirmed Friday that Chretien will make a statement on civil-service language policy that day. He said the minister's statement, promised in parliament last November, may include steps to step up the number of levels of civil service units working in French plus other measures concerning the language of work.

In a copyright story Friday, the Ottawa French-Language daily Le Droit said the policy will include for the first time, a quota system for English and French-speaking employees.

The newspaper said the treasury board will indicate the number of posts to be filled by English and French employees.

Indian Courts Blocked

NEW DELHI (AP) — Indian courts were officially barred Friday from hearing any legal challenges to Prime Minister Indira Gandhi's emergency rule.

A constitutional amendment prohibiting judicial review of the June 26 declaration of a national emergency became law with automatic ratification by President Fakhruddin Ali Ahmed, the constitutional head of state.

The amendment, the 38th since India's constitution was promulgated in 1950, won easy approval last week in Parliament following an opposition boycott. It also was ratified by most of India's states.

In introducing the amendment, the government argued that only the government — and not the courts — had enough information to decide whether an emergency declaration was justified.

The amendment has no effect on Mrs. Gandhi's Supreme Court appeal of her conviction of violating election laws in winning her Parliament seat in 1971. The appeal is to begin Aug. 11.

Ground Search Launched for Hoffa

Times News Services

DETROIT — State and local police said today they had launched a "ground search" in an area about 100 miles southwest of Detroit after receiving a tip in the James Hoffa case.

"We've had several leads," a state police source said. "This is just one of them."

The state police source would not say if the "ground search" included digging. Authorities refused further comment.

Lt. Curt Grennier of the Bloomfield Township police department, who heads the investigation into Hoffa's disappearance 72 hours ago in that Detroit suburb, left early Saturday for an undisclosed area of Hillsdale county.

Hillsdale county is about 100 miles southwest of Detroit near the Ohio border.

Since the one-time boss of the Teamsters International Union vanished, police said, they have received "scores" of tips. Some of them, police said, concerned the possible whereabouts of Hoffa.

Hoffa's family said early today that it has received no word of his fate or whereabouts despite a public appeal for information.

His daughter, Mrs. Barbara Crancer, said Hoffa told the family he was going to meet a reputed Mafia enforcer and two gangland associates for lunch Wednesday. He never returned home.

Officially, police are still investigating the disappearance as a missing person report.

Meanwhile Hoffa's son was to have met a reputed Mafia figure Friday, but the alleged crime syndicate member failed to turn up, police said Friday night.

Police said Hoffa's son James, an attorney, was to have met Anthony "Tony Jack" Giacalone, an old Hoffa friend at an intersection in suburban Troy at 11 a.m.

After waiting 45 minutes in the fruitless attempt to learn something about his father's disappearance, the son went home, officers reported.

It was not immediately clear who set up the meeting.

Suburban police have said there is a possibility Giacalone may have been the person Hoffa was to have met Wednesday. State police say Giacalone has denied this although they did not say how or when they were in contact with him.

capital scene

An exhibition of drawings and paintings by Margaret E. Christensen will be held at the Emily Carr Art Centre, 207 Government, Monday to Friday. The show will be opened between 11 a.m. and 5 p.m. and on Thursday and Friday until 8 p.m.

SAVE YOUR FEET (and money too)
Thousands of Canadians have found lasting foot relief with ALZNNER SUPPORTS & FOOT CORRECTORS, scientifically designed to help restore the feet to their natural contours and make walking a pleasure again. Highly recommended by many doctors.
LIGHT, WASHABLE, FLEXIBLE & VENTILATED. One pair will last for years.
The best investment you ever made could be the $11.95 for
alznner NATIONAL ARCH SUPPORTS "FOR FOOT RELIEF"
AVAILABLE AT
Surgical Supplies Ltd.
(Division of McGill & Orme)
1012 Broad St. 384-8433
There is no substitute for Alznner

Olympic Lottery Canada
Olympic Lottery Canada. Up to 90,000 prizes. Buy your tickets now for the 6th draw, Sept. 28th.
AVAILABLE AT GOVERNMENT AGENCIES, PARTICIPATING CREDIT UNIONS AND PARTICIPATING CHARITABLE GROUPS
For more information, contact: B.C. Lotteries Branch, 1000 Langley Street, Victoria, B.C.
OLC-75-68EB

HAWAII
3 Weeks Jan.-Apr. from $459
TRAVELEYDEN
768 Fort St. 388-4201

"THE ROLLERS" ARE COMING!

AN UNFORGETTABLE 5 COURSE DINNER 9.95 per person
Prepared and served in the traditional French manner
SPECIAL FOR THE WEEK OF AUG. 4 to 7
TRUITE QUEEN VICTORIA
rainbow trout sauteed in clarified butter, lemon juice, served with capers and fine herbs
SOUPE DU JOUR
daily favorite soup
LA SALADE VERTE DU CHEF
the chef's green salad
LE PANACHE ST. SULPICE
grilled lobster tail, and pork tenderloin, wrapped in bacon, touch of garlic, served with brandy sauce
CANTELOUP AU XEREZ
cantaloupe with sherry wine
CAFE
coffee
Antonio's fine french cuisine
WATCH FOR NEXT WEEK'S MENU
2 CENTENNIAL SQUARE RESERVATIONS 384-7014

Toy Shop
1834 OAK BAY AVENUE
598-3832
10:00 to 5:00 Mon. to Sat.

One HOUR "MARTINIZING"® CERTIFIES
THE MOST IN DRY CLEANING
Fresh as a flower in just one hour
8 LOCATIONS TO SERVE YOU

make it with Gilbey's the tall 'n frosty one

Victoria Times

SATURDAY, AUGUST 2, 1975

GORDON BELL, Managing Editor — STUART UNDERHILL, Publisher — GEORGE OAKE, Editor

Parliament of Postponements

When Parliament ended last Wednesday night after 10 prosaic months the country hardly took notice. Looking back over the longest session in the last 11 years it is no wonder. Scandal, alleged scandal and general testiness on all sides of the House seemed to characterize the nation's lawmakers this year. Twenty eight million rotten eggs, a similar odor in the corporate echelons of Air Canada and the unresolved dredging scandal received the most publicity.

Legislation decidedly came second. Of the 63 bills passed, few were noteworthy other than enabling legislation for Petrocan, the Crown-owned oil corporation. This imaginative legislation — instigated by the NDP in the days of minority government — was eviscerated when the smug majority government cut the corporation's budget by $40 million. Petrocan remains a hollow shell, a measure of convenience which can now be laid aside as the foreign-owned oil industry continues its hegemony over a dwindling natural resource. Even after a 10-month session in which energy controversies raged the government has once again failed to formulate a national energy policy.

In the same predictable vein most of the contentious legislation introduced last session will have to wait until October when the Commons resumes sitting. Criminal code amendments, including tougher bail laws, the watered down Competitions Act and a long-awaited bill to end the special tax status enjoyed by Time and Reader's Digest will not become law until at least late fall. Budget proposals to change cost-sharing arrangements with the provinces on hospital, unemployment insurance and medicare should also raise a storm in the fall session. Perhaps the largest remaining question mark is whether the government will introduce legislation to ban capital punishment once and for all. Persistent cabinet rumors notwithstanding, the government has failed to act as nation-wide pressure on the issue mounts. It is a list fraught with procrastination, indecision and weak leadership.

Two budgets within seven months did little to improve the government's image. Federal-provincial differences on resource taxation were given breathing space while the endemic horrors of inflation and unemployment hardly received a passing nod in either document. The June budget, coming on the heels of Finance Minister John Turner's failure to achieve consensus on restraint, fueled inflation with a new 10-cent gas tax. For the first time in his political career Turner appeared undone. Rumors that he will resign from cabinet or be shifted into Jean Marchand's chaotic transport department remain current.

In sum, a desultory, disappointing session from a majority government. The Trudeau administration has not come to grips with the nation's problems. A lazy, lackadaisical attitude seems to infect Ottawa on every decision, whether it concerns replacing armed forces aircraft or aiding home buyers. Even the world had a taste of this reluctant attitude recently when Ottawa "postponed" a United Nations conference in Toronto because the Palestine Liberation Organization, an accredited UN observer, would attend. This lack of resolve is repugnant. The Trudeau administration now has 10 weeks to get its act together. Canadians have a right to expect a better performance in October.

There Are Malls and Malls

So Government Street is to be opened to traffic again, its "mall" rejuvenation nearly complete? Pardon us if we put the word in quotation marks, but somehow, wide sidewalks and fancy textured road surfaces don't seem to constitute a mall. Now, if you want to call it a sidewalk beautification project...

Anyone who's walked—unhampered by noisy, smelly internal combustion engines — along the mile-long Stroget in Copenhagen, the Kalverstraat of Amsterdam, or even plainly-named Sparks Street in beautiful downtown Ottawa can't work up too much enthusiasm for the local manifestation of the cities-are-for-people movement.

They have benches, fountains, sidewalk restaurants, places to dawdle and loiter on an afternoon. The total absence of vehicular traffic hasn't hurt business any. Store owners balked at first, but the increased sales soon made them the loudest defenders of the "walking streets."

Examine the success of the little people-only mall between Eaton's stores on half a block of Broad — it's rarely deserted in daylight hours. Victoria has acquired several fine public squares in Old Town in the course of redevelopment— Centennial and Bastion Squares, Heritage Court. Perhaps it's time to link tham all together with a pedestrians-only thoroughfare.

PAUL WHITELAW

Now That's Open Government!

WASHINGTON — Reporters complain about excessive government secrecy all the time. That's hardly news. But it's certainly unusual — almost a man bites dog situation — when a reporter listens to such complaints from a high-level government official.

In this case, the official was American. The source of his frustration was the Canadian government.

"I can appreciate how hard a time you reporters must have," he sympathized, "because even we have a hard time getting information out of Ottawa."

The American official is engaged in sensitive negotiations with Canada over some outstanding trade issues.

Over lunch, he was elaborating freely on some of the complex problems involved in the negotiations, pushing, admittedly, the American point of view. He commented that even he and other American officials, involved in closed-door, virtually secret discussions with Canada, had been stonewalled in their request for certain statistical information.

Dismay at U.S. Candor

"They certainly play their cards close to their hand," he commented.

The reporter, appreciating the irony of the conversation, listened sympathetically and the bureaucrat continued.

"Sometimes we have to tone down our remarks to you fellows because Ottawa becomes upset when they see reports in the Canadian papers about what's going on," he said.

In other words, American officials — in what is almost a well-conditioned reflex action — often respond to the queries of Canada's small corp of Washington correspondents much in the same manner that they react to questions from U.S. newsmen.

Those responses are often relatively candid, shedding considerable light on public issues even if the reporters know that the whole story isn't being divulged.

The Canadian bureaucratic reaction to this openness is one of dismay. Not only has it often resulted in public and parliamentary discussions of issues that would otherwise remain secreted in government file cabinets, officials sometimes complain that the Canadian reporters' stories have a pro-American slant.

The latter charge is probably justified on some occasions, because the only detailed comments on some subjects come from American officials, while the Canadians decline to tell their side of the story.

Indeed, the openness of American officials in discussing public issues — whether for quotation or on an off-the-record basis — was the most noticeable difference between Canada and the United States when this reporter was assigned here. That was nearly three years ago, and the initial impression has been repeatedly confirmed.

Canada's senior public servants will certainly be in for a shock if parliament ever passes into law some of the recommendations that will be made before a joint parliamentary committee this November by Ralph Nader, the American consumer crusader and enemy of government secrecy. The joint Senate-Commons committee, chaired by Senator Eugene Forsey and MP Robert McCleave, is tackling the secrecy problem.

RALPH NADER
. . . coming to Ottawa

It recently invited Nader to come and testify about the U.S. Freedom of Information Act. That legislation was passed in 1966 largely because of Nader's lobbying efforts. He was also responsible for tough, new amendments to the act which went into effect this February.

The premise of the FOI is almost revolutionary in Canadian terms. It states in law that government records, reports and documents are the property of the people and not the government they elect.

Any private individual — or reporter, or public interest group — can file complaints in federal district courts to force government agencies to produce information they are withholding if requests under FOI are turned down. The onus is on the government to prove in court that the information should be kept secret.

Since the recent amendments to the act took effect in February, there are also more firmly defined guidelines on what should not be secret. The traumatic experiences of Watergate and Vietnam taught Americans how loosely such excuses for secrecy as "national security" and "public interest" can be defined.

"National security" is still a legitimate excuse for secrecy, but government rejections of information requests under FOI can be appealed in court. Other areas of government information which remain secret are patent applications, certain geological data relating to possible oil and mineral reserves, and personal files on individuals.

No Fishing Allowed

Under another law, the Privacy Act — which takes effect this September — individuals will be allowed to request their own files. There will be limits, of course. A suspect in a pending criminal action, for instance, won't have access to all the dope the police have on him.

Under FOI, a curious newspaper reporter can't go fishing for stories that might be contained in inter-agency documents or agency internal memos.

But all other government documents, with a few reasonable exceptions, must be made public. That would include, in Canada's case, most of those unreleased government studies and reports that are collecting dust on Ottawa's shelves.

Whether anything like the FOI that Ralph Nader will testify about before the joint Senate-Commons committee will ever become law in Canada is highly questionable. Such an act would be a staggering departure from Canada's tradition of bureaucratic secrecy. But the work of the committee is a step in the right direction.

Americans, at least, have discovered in recent years that the "national interest" has interpreted by their government — has sometimes meant covering up mistakes and wrong-doings.

Colquitz Creek — Bill Halkett photo

to the point
EDITOR'S NOTEBOOK

Lost in Freedom: No Direction Home

When I went to school the imposition of discipline was no problem.

The bravest thing we ever did was to ask the Latin teacher to decline bwana, bawanae. That netted us a painful strapping. Later on the really bad guys kept bottles of cherry brandy or lemon gin in their lockers, grimacing over ostentatious sips at noon hour.

Our principal, an ex-air force man, stood in the hallways between periods, grabbing us by the arm and telling us to get a haircut or shave.

I still get mad when I think of that humiliating inspection, but revolt was unthinkable at the time.

Why?

Because we had to graduate and go on to university.

Why?

None of us ever thought about it. University was like acne or a drivers' license at 16. It was just one of the things that naturally followed, the same as marriage and two children.

Looking back, we were a spineless lot, conceived in the interregnum between depression and war, and fed on the self-righteous greed of the 1950s.

In the 1960s we enviously watched those only a few years our junior thwart the inflexible rules and introduce a personal freedom unknown to our timorous souls. Time magazine debated the demise of God, we were told our values were phoney, our greatest apprehension was future shock.

Utopia looked good on paper. All our muttered suspicions were found to be true. Then nothing happened; the flowers wilted.

And across my desk comes a report requested by the provincial department of education, submitted by the Greater Victoria school board.

The government asked all B.C. school districts to discuss and report back on four topics: classroom management, racial discrimination, sexual stereotyping and communicating with parents. It was the first topic, classroom management or student behavior that caught my eye in the Victoria report.

"Our schools agree that the general standard of student behavior has fallen in recent years. The schools associate this problem with society's abandonment of traditional values," the consensus said.

At the same time, one school, Margaret Jenkins, found behavior wasn't a problem. Sundance didn't submit a report on the subject. Have we become so fragmented that even institutions can't find a consensus? Perhaps that's a healthy sign, perhaps not.

Yet the consensus or majority cited that trite phrase, "abandonment of traditional values."

What are these values, discipline, obedience, hard work?

Who is responsible for abandoning these values, students, teachers, school boards or society?

Social norms have grown vague, according to the report, schools are unsure of their right to enforce appropriate behavior.

Strapping has been abolished. Many schools don't even require notes for absences. Detentions or staying after school have largely been abandoned, in some cases because of parent complaints. The only disciplinary tool left is expulsion.

"Our schools express concern — and some even apprehension — for their future effectiveness if the trend of student behavior is not corrected," says the report.

Like a child in the night crying for help, the consensus asks for the support of higher authority in establishing and enforcing behavioral standards.

Are we lost in freedom? "There is no direction home," wrote Bob Dylan in his sardonic song of the 1960s, Like a Rolling Stone.

Schools setting their own rules, an educational system that can embrace the freedom of Sundance or the traditions of Sentinel. Are they all to wither under a homogenized system imposed by bland consensus?

I don't think so.

As the school board's community relations coordinator Bill Stavdal remarked "It's (the school system) trying to reflect a social consensus where there is no social consensus."

To bemoan the loss of traditional values isn't going to bring them back. Good or bad they are gone forever. After the war, our society embarked on a mental adventure which left our institutions far behind.

Only now in the middle 1970s have we stopped to take stock. Perhaps institutional standards are wanting as much as student behavioral standards. More than likely we should have conserved some of those traditional values rather than abandoning them holus bolus.

Still, I would hate to go back to those days of being a reflection of another generation's values, a neat little receptacle to be pumped full of obsolete facts and prejudices.

If we are still groping around in the dark, at least these reports question the new status quo. When I went to school, nobody questioned anything, not even the direction home. — G.R.O.

A Nature Ramble With Skipper

By Freeman King

Let's return to the Goldstream parking lot by way of the trail.

As your eyes become accustomed to the shade, note that there are a lot of clean tall grand fir trees growing here, but no Douglas fir. This is because the ground is always damp and the soil is acidic. There are quite a few yew trees along, notice that you are walking through a grove of tall, spindly maple saplings.

These little trees will never become large — they are too densely planted and all are about the same age. But they will have accomplished their mission for when they tumble down they will become part of the living soil. All through this area the soil is very thin.

Now you'll come to where we cross the bed of Niagara Creek, but you won't find any water for it is running underground. If you bend down and put your ear to the rocks, you will hear the water running down into the Goldstream river.

Here you will find the big trees again, that is, the cedars. But there are some quite close I would like to show you. So step off into the bush and find a high, burnt out stump of cedar. It has been broken off about 10 feet high and is completely hollow. You can stand at least 10 people inside and everyone would have room to move with comfort. I estimate this tree was close to a thousand years old when it went down.

Close by you can find a huge maple clump, about a dozen trees growing together out of an old root system. What has happened here is that the old tree went down many years ago and its roots sent up many suckers which all seemed to have taken hold and grown. They are now about 40 years old.

Now we are moving into a little different type of forest growth. You'll find yourself among some alders. Some of them are quite old for the girth on a few is almost two feet across. We'll find many hazel shrubs, some very tall. Examine one and see if you can find the little nut hidden in its stocking of green. They will not be fit to pick for another six weeks.

Come back to the trail now. Quite close by there are two fascinating cedar trees. On one, the root system is covered with burls, some the size of an egg, while others are two feet across. Exactly opposite this cedar is another one that is one of the largest trees I have found in this area. It must be about a thousand years old and still growing, though it shows scars of a fire that went through this country about 300 years ago.

We are now back at the parking lot, and I would like to thank you all for coming along on our Goldstream rambles. Some day perhaps we'll come back and explore the salt marshes with its entirely different vegetation and animals. Thanks again for the trip.

letters

Hardship Cases

Could you or would you please advise me as to what constitutes a "hardship case" refered to in your article entitled ICBC Pickets Protest to NDP in the July 28 edition of the Times.

In our case, our property taxes are due on August 15 — a month late due to the three-month CUPE strike — and the money which we budgeted for our taxes has been spent to repair our car and rent another for the time required.

As I see it, we are driving illegally, without insurance, regardless of the fact that we paid for it, we are unable to pay our property taxes for which we budgeted or we pay eight per cent penalty for non-payment of taxes or 11 or 12 per cent interest on a loan to pay them.

Do you suppose our municipality would deduct the percentage of taxes we paid for services (such as garbage collection, road up-keep, etc.) for the three months CUPE failed to render these services and the ICBC extend our car insurance over the period from May 20 to the conclusion of their inactivity? I'm getting very concerned about paying for goods and services which I fail to get!

I feel I am a law-abiding, responsible citizen and dislike:

- driving with no insurance; I am unable to buy any from a reliable company and I am forced into the government monopoly which is far from reliable.
- dealing with people who apparently don't like their jobs and are unwilling to quit and get something they do like.
- budgeting to live within our means and finding ourselves forced to go into debt by people who create circumstances beyond our control.

Someday (God knows when) commonsense will become less uncommon, people will take pride in their work and have the intestinal fortitude to quit a job they don't like and find one they do. The question "who is right?" will change to "what is right?"

Until that time, the question for us is: "How do we pay our taxes?" — Disgusted.

VICTORIA TIMES, established 1884, is published every afternoon except Sunday by the Times Publishers, Limited, 2401 Douglas Street, Victoria, B.C. Second class mail registration No. 0625. All undelivered copies and notices of change of address to be sent to the above address. The Canadian Press is exclusively entitled to reprint the local news published herein.

Nigeria's Gowon: Too Much the Gentleman

By KAREN De YOUNG

Gen. Yakubu Gowon proved himself a gentleman to the last, Tuesday, his closest confidants and fellow generals in Nigeria's armed forces stripped him of his position as their commander-in-chief and head of state. Wednesday he was not only calling on his fellow Nigerians to support their new military government; but pledging his own loyalty to his betrayers.

"Jack" Gowon's only problem, reflect those who know him personally, is that perhaps he is too good — a platonic philosopher-king in a country that needs a tough-talking, head-cracking administrator.

The son of an African Christian missionary, Gowon was thrust into power in 1966 after two violent coups within six months.

His main attribute then was that he was politically inoffensive — a young, relatively unknown colonel from a small tribe who each rival faction found acceptable.

Educated at Britain's Sandhurst military academy, Gowon was well schooled not only in gentlemanly behavior, but in the leadership that guided Nigeria through the four years of civil war that followed the formation of his new government.

At that war's end in 1970, few Westerners knew much about Gowon except that he had led the forces which crushed the uprisings of the Ibo tribe. When the widely forecast slaughter of the defeated Ibos did not occur, Gowon emerged, at 36, as one of Africa's moderate elder statesman.

He ordered that there be no reprisals, no purges and demanded no reparations. He called for national unity.

Gowon built a reputation as a man of moderation, reason, and a leader with a vision of pan-African unity. It was widely reported that he neither drank nor smoked, that he preferred a hard game of squash to an evening of high-level socializing. He was frequently pictured in the press with his wife Victoria and their two small daughters.

In the early 1970s, Gowon visited nearly every black African chief of state and traveled to China, the United States and Canada, trying to erase bad international memories of the civil war.

Foreigners who met him usually expressed pleasant surprise at finding that he lived up to his personal reputation. "He is a modest man," said a high-level American diplomat with many years of African service.

"He likes to joke, but he's not a back-slapper. He's fond of Biblical quotations, but he doesn't push them on you. He makes you feel at home; people are comfortable in his presence. A very kind, decent man."

An American specialist in Nigerian studies who has met Gowon frequently said "I think he understood politics, "but he really wished it would all go away and people would just get together and do the things that needed to be done in Nigeria."

Unfortunately for Gowon, politics, and the issues that provoke dissension in Nigeria, would not go away. Observers noted that the biggest postwar problem Gowon would face was sorting out Nigeria's economic tangle.

Big oil wealth came during the past two years and Gowon, while pledging equal distribution of the new wealth, was not able to make his promises stick. Inequities seemed to grow. While nobody questioned Gowon's personal probity, many Nigerians expressed doubts that he could do the job.

State governors and many of Gowon's high-level advisers grew conspicuously wealthy at the expense, it appeared, of the poor. Nigeria's oil earnings quadrupled. Still, roads were not built, public utilities stopped functioning and the grand economic development plan Gowon outlined did not materialize. Gowon never seemed to get around to fulfilling a pledge to replace the fat-cat state governors.

When Gowon announced in October that a return to civilian rule he had promised was to be indefinitely postponed, many Nigerians lost respect for him. He was going back on still another pledge. Much unrest followed.

"There was a feeling," the American diplomat says, "that he lacked a certain deciveness. I suppose you could chalk it up to political immaturity and a wiser statesman would perhaps have realized he shouldn't promise what he doesn't intend to do or what he is incapable of immediately producing."

Washington Post

Gen. Gowon gets the word of his ouster from aide at Kampala, Uganda conference table

LEBLANC . . . ports penalized

Fishing Protest 'Useless, Costly'

TORONTO STAR
An Editorial

Marvellous!

The government that couldn't guarantee public order during a minor UN meeting on Canadian territory, and therefore backed out of its invitation to hold it here, is now boldly marching up to a confrontation with the Russians—over the Atlantic fisheries.

And Spain and Portugal, too, for good measure. Can no one restrain these angry men of power in Ottawa?

But let's look more closely at what Fisheries Minister Romeo LeBlanc has wrought. Accusing the Russian trawler fleets of persistently overfishing their quotas of Canada's east coast, LeBlanc announced that Canadian ports will be closed to their ships.

That will mean they can't put in for supplies and repairs, and shore leaves for their crews.

As LeBlanc admits, this inconvenience isn't going to send the Russians steaming home. They will find other ports or increase the supply ships in their fleets. It follows therefore that there is nothing in this Canadian move to encourage the Russians to stop overfishing.

What the move will do is cost east coast ports a considerable amount of money. Halifax alone has been making more than $3 million a year from Russian port calls. The Russians also provide a substantial part of the $16 million that St. John's, Nfld., get from foreign fishing fleets.

So the Canadian government is making a largely useless gesture of protest, and a costly one. The fish to be protected are out in the ocean, not in east coast ports.

If Ottawa really wants to protect our fishermen, it should announce the extension of Canadian sovereignty from the present 12-mile limit to 200 miles, and build enough ocean-going fisheries protection vessels to enforce the new limit.

That would allow us to exclude Soviet and other foreign vessels that failed to observe internationally agreed fishing quotas.

Canada does in fact believe national control should extend to 200 miles off the coasts, but failed to win enough support at the Law of the Sea conference this year to make it international law. The government will try again when the conference reconvenes in New York.

But even if agreement is reached, or Canada decides to act unilaterally, Ottawa lacks the means to enforce a 200-mile limit.

There are only three ocean-going fisheries protection vessels on the Atlantic coast, and they are unarmed. Contracts have been let for three more.

Most of Canada's maritimes defence spending has gone instea dinto naval destroyers which are equipped at enormous expense to find and chase enemy submarines.

If Canada is ever going to extend its sovereignty over 200 miles of coastal waters, and give effective protection to fishermen, it will have to do more than close ports. It will have to have a naval force capable of protecting Canada's real interests.

IT BREEDS AUTHORITARIAN ETHOS

'The Other State' Subverts Democracy in U.S.

THE NATION
An Editorial

When historians evaluate the past thirty years, "We may well find that the FBI and the CIA . . . were actually far more dangerous to the health and the legitimacy of American society than the Communists," Prof. Kenneth E. Boulding recently told a conference on law and a changing society at Stanford, sponsored by the American Bar Association and the American Assembly of Columbia University.

"If it had not been for the FBI, the Communist Party in the United States might well have disappeared twenty years ago. The machinations of the CIA around the world, and still more the war in Vietnam, have done an enormous amount to reinforce the legitimacy of communism . . . If, as it has, anti-communism becomes mean, debasing and cruel — perhaps in imitation of that which it tried to overthrow — it would not be surprising if a great wave of revulsion throws people into the arms of the very system from which we are trying to defend them."

The operative phrase in this interesting statement is "when the historians evaluate the past thirty years." That task is by no means complete; indeed it has scarcely been undertaken. What is needed for such an undertaking is a perspective which, at the moment, is lacking.

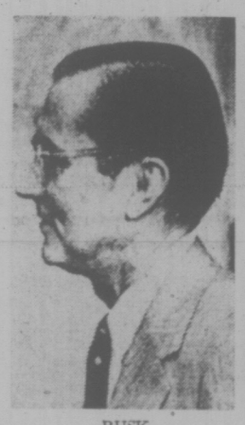

RUSK
. . . defends dirtiness

COLBY
. . . no qualms

For example, Watergate and recent disclosures about the FBI and CIA have inspired a spate of theories designed to explain what has happened to our system of government. The most prevalent of these is that the "imperial Presidency" has acquired such overweening power that it has been able to bend other institutions to its will.

But as the recent disclosures about the two agencies indicate, such a theory is far off the mark. To understand what has happened it is necessary to utilize the concept of "the dual state."

For some years, beginning with World War II, we have had two federal government entities: the government established by the Constitution, largely concerned nowadays with domestic affairs, and the military and intelligence agencies, subject only to executive control. Many of their activities are cloaked in secrecy, and are largely concerned with foreign policy.

By the very nature of the activities of these agencies they function out of the view, so to speak, of most citizens. Combined, they account for a sizable portion of the federal budget. The intelligence "community" alone spends more than $6 billion a year, employs an estimated 200,000 persons, and is made up of ten federal agencies. The "imperial presidency" does not account for the emergence of this "other state," this unconstitutional or extra-constitutional state; it is "the other state" that largely accounts for the expanded powers of the presidency.

It is the president's power over this network of agencies and their willingness to respond to his commands and directives that constitute the crisis of legitimacy which has surfaced since Watergate. Without the agencies, his power could not be called "imperial," nor would it be particularly disturbing.

What is most disturbing about "the other state" is the attitude of its spokesmen and what this implies. If these men ever believed in the basic concepts of a democratic society, they have long since abandoned their belief, judging by what some of their spokesmen say.

William Colby, director of the CIA, feels that it is proper to infiltrate a congressman's campaign committee, to keep files on some seventy-odd members of the House, to destroy files that he knew he would be asked to produce, and to delete key pages from an inspector's report which was submitted to the Rockefeller Commission. Not only did he have no qualms about these and similar actions: he thinks they were proper.

And if one examines the more recent disclosures about the FBI, an even more odious pattern emerges. The FBI stands convicted of violating most of the tenets of what might be called a code of government behavior in a democratic state. Some of these acts have been pronounced "outrageous" by the attorney-general, but there is no evidence that the agency so regarded them when they were committed, or does even now. The best to be said for the FBI is that a few individuals in the agency, belatedly, had misgivings about what they were doing.

The point is simply this: "the other state," which is not subject to democratic controls and constitutional restraints, breeds a set of undemocratic convictions and attitudes, the "ethos" of authoritarianism, or, more specifically, an anti-democratic code. Recently viewers of TV saw and heard Dean Rusk testify that since the "enemy" engages in "mean and dirty business' we have no alternative but to engage in mean and dirty business ourselves. He made this quite explicit by quoting Leo Durocher's well-known quip that "nice guys finish last."

But it is not possible, as Dr. Boulding notes, to engage in anti-democratic practices overseas without such practices spilling over into large areas of domestic life; in fact this is precisely what happened with the CIA. So critics of the FBI and CIA should zero in on "the other state:" they should examine its powers, the secrecy that cloaks its actions, the way in which it frustrates Congressional supervision and the thrust and direction of its policies.

Ruff and Reeve World Travellers

STRAY FEATHERS
harold hosford

Thanks to a sprinkler on a local golf course, Victoria's summer birding doldrums have come to a sudden end. Mind you, it took an alert birdwatcher to complete the trick, but without that sprinkler we might have had nothing.

The sprinkler's part in the story was to soak the ground and bring earthworms near the surface where the bird could get at them. The birdwatcher's roll? He just happened along at the proper time, saw the bird, and knew what it was.

The characters in this little vignette were Ron Satterfield, a local birder with an eye for the unusual, and a Ruff, Eurasian shorebird with an eye for a worm.

Ron chanced upon our little friend from Siberia recently when he happened to put the glasses on a group of Killdeers feeding under a sprinkler on Oak Bay Golf Course. But one bird was obviously not a Killdeer. First, it lacked the black and white breast and head pattern; second, it had yellow legs; and third, it was larger.

At first glance it might have passed for a Yellowlegs but the color pattern was more buff than the grey you might expect from a Yellowlegs at this time of year. It was also a much more heavy-set bird than the more familiar sleek and dainty Yellowlegs.

Well, to make a long story short, Ron carefully worked through all the identification features — including the unusual white patches on its tail seen when the bird flew — before committing himself to a Ruff.

★ ★ ★

He went one step farther and called on Vic Woodwill, another local birder with a keen eye, and Vic confirmed Ron's appraisal of the bird.

Ron was particularly careful about this Ruff because he'd been down the Ruff road once before and it had been a rough road. Ron's earlier Ruff — seen about eight years ago — was suspect, a possible escapee from a local aviary.

Besides, wild Ruffs on Canada's west coast in those days were unheard of. They'd turned up in the Maritimes, and even as far west as Saskatchewan, but not on the west coast.

That was until 1971; then one was seen and photographed near Vancouver to become the first British Columbia record. With this discovery it became a little more acceptable to see Ruffs, or their female counterparts, Reeves, on our coast and a couple more records have come to light. But Ron's Oak Bay bird stands to go into the record as Vancouver Island's first.

★ ★ ★

I'm sure you, like many before you, are wondering about the names Ruff and Reeve and I'm not about to enlighten you — at least not much.

My only reference leaves some doubt as to which came first, the bird's name Ruff or the use of the word to describe a pleated collar. Whatever, the Ruff does possess a unique collar of glossy, purplish-black feathers which are an important part of its nuptial displays but which are moulted early and no longer useful for identification at this time of year.

Reeve? Well, it's my guess Reeve is only an ancient feminization of the word Ruff.

In addition to his breeding-plumage ruff, the sea Ruff also has two broad ear tufts as part of his spring splendor. These also disappear with autumn but, in full spring array, there is nothing else in the bird world quite like a Ruff.

A rundown of the Ruff's range reads like something out of a World Tour, with Scandinavia, the northern Soviet Union, and central Europe registered among its summer homes, and places like England, Iraq, Baluchistan, India and South Africa among its wintering grounds.

As for our west coast birds, they probably come to us via eastern Siberia, the Pribiloff Islands in the Bering Sea, and the Alaska panhandle, having got sidetracked in their annual migration to southeast Asia.

However it got here, this most recent arrival brought a welcome break to the summer doldrums.

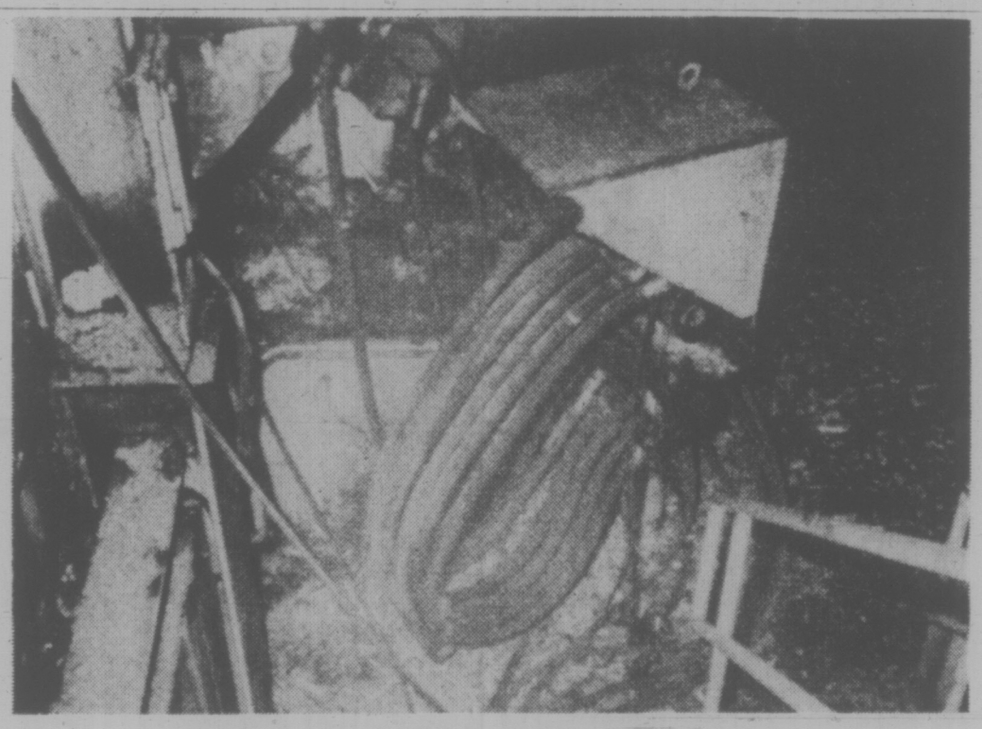

CanCel, Prince Rupert, converts to all-Cat XT-3 hose

Canadian Cellulose Co. Ltd. decided to convert all hydraulic hoses in its two mills at Prince Rupert to Caterpillar XT-3 following outstanding performance of an installation made in 1973.

This first installation was on a debarker which operates around the clock except for brief daily maintenance checks and weekly servicing. The Cat XT-3 hose carries water at 2200 psi and is subject to violent motion. Hose formerly used lasted as little as four days. To January of this year, the same length of XT-3 had been on for about a year and a half. Other XT-3 later installed on the debarker carries air at 200 psi and hydraulic fluid at 2500 psi.

Downtime caused by hose failures before XT-3 averaged about five hours a week. Loss of hydraulic fluid sometimes reached 350 gallons per week at $1.12 a gallon. And had pollution control regulations been as strict then as now, serious problems could have resulted from oil loss and subsequent water pollution.

CanCel has its own Caterpillar hydraulic press to customize XT-3 hose and coupling assemblies. And they get excellent XT-3 availability and speedy service from Finning.

If you are not already using Caterpillar XT-3 hydraulic hose and couplings, talk to your Finning parts and service representative about converting. The benefits are yours.

27 Crease Avenue, Victoria • Phone 384-4144

FINNING
YOUR CATERPILLAR DEALER
Caterpillar, Cat and ▣ are Trademarks of Caterpillar Tractor Co.

WEEK'S RANGE AT VANCOUVER

VANCOUVER WEEKLY STOCK QUOTES
Distributed by The Canadian Press
Week ending Friday, Aug. 1, 1975

Quotations in cents unless marked $. Odd lot sales marked z. Net change is from last week's close of same lot type.

Stock	Sales	High	Low	Close	Net Ch'ge	1975 High	1975 Low
MINES							
Aalenian	18500	15	14	15		28	8
Aber Mris	4333	8	7	7		17½	5
Achron	5000	18	15	18	—1	21	13
Adonis	9000	9	8	9	+1	11	3½
Aex	25850	430	390	400	—10	450	181
Afton	900	455	450	450	+25	525	275
Alberni	2000	7	7	7		13	7
Alete	21100	23	21	21½		25	13
Alice Lk	3000	12	11	12	+1	30	9
Andex Mns	9500	7	6	7		7	3½
Anglo Bo	66000	67	58	65	+4	124	42
Arcdia	13300	25	22	25		49	15½
Ardo	500	8	8	8		10	2
Arlngtn	2000	5	5	5		10	2½
Arodlen	59500	29½	23	28		39	5
Avino	88 500	36	32	35	+2	36	20
Azure	19500	17	12½	13	—4	23	8
Balfour	8500	16	14	16	+2	22	10
Barrier Rf	172800	150	101	129	+23	295	10½
Bath N	6850	95	84	86	—4	145	82
Belmoral	664450	165	85	154	+67	165	72
Benson	3500	13	13	13		26	13
Beth Cop A	100	$11¾	11¾	11¾		12	8
Billy Goat	15500	8	7	8	+1½	14	6
Bow Rcr	57700	37	26	37	+8	51	26
Brendon	28525	10	4	9		17	4
Brnac	4500	19	16	16	—3	21	11
BX Dev Calico	500	3	3	3	—1½	7	3
Calivda	6000	23	21	22		25	
C Brrnca	7500	27	25	27	+1	34	25
Cantia	282500	30	25½	30	+2	30	16
Canol	1000	13	13	13	—1	30	13
Canwex	14500	12½	11	12	—1	22	10
Car Bell	500	7	7	7	—1	15	8
Carolin	20150	170	165	170		300	165
C Cons	47473	22	21	21	+3	22	8½
Charta	19500	16	15	15	—1	22	7
Chromx	2000	33	27	33	+3	47	27
Ciman B	800	$13½	13	13½	+1½	14½	7
Col pra	6150	145	140	145	+5	160	84
Cit Res	41840	55	50	52		72	29
Comet Ind	2000	45	40	40		75	40
Con Bound	2833	18	16	16	—4	28	10
Cons Citex	10600	27	21	25	—1	30	21
Cons Cst Sl	13543	10	9	9½	—½	18	8½
Cons Colum	66580	22	20	22		56	3
C Frtn Ch	10200	7½	5	7½	+½	23½	5
Cons Butt	1000	10½	10½	10½	—1½	14	3
Cons Uran	7000	14	13	14	+2	15	8
Cop Gnt	3400	9	9	9		12½	6
Copr Lak	216000	34	24½	32	+8	34	6
Coralta	107800	26	24½	25	—3	44	18
Cream	863000	24	22	22	—2	40	14
Cree Lak	4000	38	38	38		38	30
Cyp Any Mn	200	925	925	925	+25	925	750
Cypre Res	76750	70	56	60	+3	103	43
Dalton Dei	17000	8½	6½	6½	—2½	47	6½
Dankoe	11525	220	200	215	+5	256	180
Darkhawk	17500	25	20	24½	+4½	34	15
Del Var	10500	25	20	25	+5	30	14
Dus Mac	16500	47	45	47	+1½	55	23
Eagle R	3000	9½	8½	8½	—1	10	6
Enex	1080	46	46	46	+6	64	24
Fligsne	1000	4	4	4		6	1
Fosco Mnr	69500	12	9	9	—1	25½	7
Geo Dyn	103000	15½	11½	15	+1	26	8
Giant Vent	7000	7	7	7		14	6
Gbrtar	200	525	525	525	+25	580	395
Glgn Gnt	119500	50	44	50	+3	53	39
Golden Sta	5300	26	24	26		37½	18
Grandora	55000	21	16	19½	+2½	65	14
Grnduc	500	118	118	118	—7	122	100
G NK Pete	14000	22	14	15	—7	22	9½
Green Egle	37500	11	9	9	—3½	18	8½
Gsa Res	15150	40	35	36	—4	70	32
Halmark	61500	66	60	65		73	35
Harf Rvr	6200	6	5	6		9	4½
Henrlea	33500	28	24	28	+1	31	12
Hihhawk	19500	22	19	22		37	15
H Merc	4300	30	30	30	—2	37	14½
Imp Me	4583	17	16	17		27	12
Initial	5960	22	15	22		35	12
Inland Cop	500	4	4	4	—2	9	3½
Iskut	8500	5	4	4	—1	8	3
Jackpo	5000	8	8	8	—1	20	6
Jersey	107000	55	46	49	—6	60	6
Kalco	8000	6	6	6		13	4
Kamad	11100	13	12	12	—3	33	10½
Klondex	84000	35	32	35		63	18
Largo	500	4	4	4	+2	8	1
Laura	6500	6½	4	6½	—½	12	3
Lori Explor	62700	17	15	16	+3	19	10
Lornex	1200	645	600	600	—50	700	365
LP Indus	10000	41	38	39	—1	42	28
M M Prcin	159000	50	27	50	+25	50	8
Makaop	13800	14	12	14	+2	16	7
Mark V	34000	85	65	85	+20	121	65
Mvrck	00	6½	6	6½		15	4
Medallion	333	14	14	14		22	11
Midas	63000	41	35	38	+2	65	10
Mrl Mtn	2000	3	3	3		7	2
Mrseby	500	8	8	8		12	3
Mt Sickr	2000	3	3	3	+1	6	2
Mt Wash	4000	10	10	10		12	4
Nevex	32800	115	102	115	+13	115	100
New Chief	1800	8½	8½	8½		15	3
New Highld	900	9	9	9	—4	15	3
New Kelvr	5000	8½	8½	8½	+½	12	7½
New Minex	9500	19½	15	19½	+4	43	11
N Priytr	3500	9	6	9	—½	12	4
New Pyrm	893370	95	57	94	+31	96	37
N Terr	1000	11½	11½	11½	+½	16	8
Newvan	5000	10½	10	10	—1	13	6
Nor Lair	17700	204	189	200	+11	270	161
North Isl	2000	3	3	3		6½	2
N Hornstak	37200	24	20½	24		36	2
Nuspar	4700	12	11	12		25	11
Ore	11500	5	3½	4		7½	3½
Oxbow	19166	49	45	49	+3	53	10
Pacific Res	26500	199	172	180	—10	240	150
Parmnt	500	8½	8	8	—½	20	6
Pt Indr	5500	18	15	15	—2	24	14
Peel	1882	4	4	4		7	3
Pegasus	2700	76	76	76	+3	120	43
Perry Rvr	4800	205	190	202	—3	210	150
Placer	200	$19½	19½	19½		22	14½
Primer	35000	9	8	8		15½	3
Prism Res	1500	12	12	12	—4	24	12
QC Expl	22000	24	22	24	+2	44	15½
Qnsno Rackla	82000	23	10½	23	+12	23	10
Ramco Ind	53433	23	17	23	+7	23	8½
Ramid	2000	4	4	4		8½	3
Reako Exp	20500	25	23	25	+1	30	18
Rio Plaa	57000	54	35	54	+19	55	30
Riviera Ind	1500	5	2½	5		8	2½
Rosmac	200	8	8	8	—2	17	8
Rysio Silvr	2000	25	25	25		30	15
Sabina	5300	108	100	105		180	66
S Jacinto	7000	25	23	25	+5	50	20
Seaforth Shalmar	208125	32	15	32	+17	32	
Sheba	1000	7	7	7	—1	13	5
S Id Dev	3000	30	25	25	—5	56	25
Sicintine	14500	15	12	14		31	12
Sir Cis	6000	8	8	8		12	6
S Spring	2000	31	30	31		50	25
S Snjrd	48800	120	100	115	+15	126	95
Skaist	26500	10½	9½	10	—1	28½	9
Sonic Ray	28000	18	15½	18		26	8
Sonesta Re	11500	14½	14	14		36	12½
S Sas	6000	5	4	5	+½	5	2
Spectro	4000	6½	6	6	—1½	14½	4
Sproatt	9625	20	14	20		38	13
Stall Lak	500	46	46	46		80	40
Taseko	4000	10	8	10	+2½	13	5
Tay Rcr	1000	7	7	7		15	7
Texal Dev	2000	4½	4½	4½		8	4
Thor Expl	90700	250	205	250	+32	375	145
Tnta Hill Ms	2600	31	31	31		42	31
Trwest	2750	5	5	5		9	3
Tourngn	2000	25	25	25	+5	36	18
Tyee	42500	15	10	10	—2	18	3
Untd Chief	13000	23	21	21		30	10
U Hearne	17500	42	36	42	+2	56	35
U Westld	75	7½	7½	7½	—4½	12	5
Val Co	3360	650	625	625	+15	700	520
Vntreal	18500	19	15	15	—4	19	6
Vntor Res	1500	37	37	37		42	23
Vestor Ex	2500	121	115	115	—15	220	105
Wicome	14300	89	82	85	—5	145	70
W Mines	2700	215	215	215	—5	266	145
W Ring ah	1500	90	90	90		110	70
Whipsw	5000	12	10½	11	+1	22	5
Ykn Rev	2000	23	21	23	+2	54	20
Yukon Gold	64100	68	56	68	+8	68	27
Zhith	3000	12	12	12	—3	24	10
Warrants and Rights							
Col B w	385	400	315	315	—60	540	65
Gnx Wt A	7000				—½	20	½
Seafth Wts a	6000	18	14	17		20	14
Total Sales, mines						6,195,923	
69 Advances,		63 Declines,				63 Unchanged	
INDUSTRIALS							
Al Stl A	150	55	4½	4½		5	4
Adera Fin	306500	40	35	35	+2	45	30
Austin	500	40	40	40		59	28
BBC Rty Un	1000	$11¾	11½	11¾	+¼	13¾	10¼
Bnk BC	160	$16½	16½	16½	+¼	17½	14¾
Bk NS	1000	$45¼	45¼	45¼		45¼	37½
Block	300	335	335	335	—10	350	300
BC For	10800	$17	17	17		17	13½
BC Sugar A	1000	$21½	21¼	21½	+¼	23	18½
BC sug p	60	$11	11	11		13	11
BCT 6 pf	100	$64	64	64		69	59
BC Tel	175	$10½	10½	10½	+¼	11¼	10
BC Turf	50	525	525	525		650	465
C Tokar	600	110	95	110		110	50
Canterra	158500	107	90	107	+17	122	12
Computx Ct	10600	40	30	40	+10	40	14
Cons Bear	200	165	165	165	—20	225	150
Cor Ind	11572	485	480	485	+5	514	410
Crstbrk	1000	350	350	350		400	290
Dson Dev	3600	9½	9½	9½	—½	9¾	6½
Doman	1500	700	687	700		737	415
Domtar	100	$24¼	24¼	24¼		24¼	18½
Field	200	$12	12	12		13	10
Finning	100	$9½	9½	9½		10¼	7½
Gestalt Ltd	850	80	80	80		80	28
GN Land	4200	76	70	70		90	65
Grovenor	800	$12	12	12	—¼	13	9
Grouse	13100	125	120	122	+2	125	85
Imperial A	600	2762	2762	2762		3012	2530
I Wood	200	65	65	65		85	55
I Hydro	1100	45	45	45	+3	55	23
Int Land	2000	7	7	7	+¼	7	5½
Ionarc	12800	23	18	20	—1	35	12
Kaiser	5000	1125	1125	1125	—75	1212	75
Keg Rest	1500	85	80	85	+5	100	58
Key Ind	6500	15	14	14	—1	18	4
M B	1150	$22¼	21¾	22¼	+⅛	25¼	21¼
mcntl bnk	5000	$19¾	19¾	19¾	—⅛	19¾	16¾
Mhwk pr	200	250	225	225		285	210
Neonex	1300	191	173	191	+18	200	111
Newmark	6500	120	115	115	—5	149	55
NC Gas	100	$10⅞	10⅞	10⅞		11¼	9⅞
NW Sprts	120	325	325	325		495	310
Ok Hold	2000	6	6	6		7	5½
Pace	500	80	80	80	+5	82	53
PN Gas	500	325	325	325		350	170
Pac Pete	1000	$22¼	22¼	22¼		25¼	19½
Potter	876	355	335	345	—35	385	305
Renn Ind	4300	65	60	65	+5	100	35
Ryl Bnk	300	$34½	34½	34½		34½	30
Sartoga	400	390	380	380	—20	410	330
G Spring	1700	70	60	70	+10	77	25
Sun A	50	$42½	42½	42½		43	35½
T C Pipe	1500	$10¼	10¼	10¼		10¾	9½
Venture	19375	20	18	20	+4	40	16
Wardr	3300	149	149	155	+5	165	120
Web Knap	500	35	35	35		48	35
Warrants and Rights							
Bbc Wt	300	125	125	125		235	125
Kaiser Wt	400	850	850	850		975	245
Okan wt	500	150	150	150		200	35
Total sales, industrials						610,628	
19 Advances,		11 Declines,				30 Unchanged	
OILS							
August Pet	29773	22	13	19	+4	24	8
Capt Int	74900	17	13	14½	+1½	42	12
Charlth	232250	68	43	65	+18	68	23
Clonial	3000	45	45	45	—5	60	33
Comaplex	4150	15	12	12	—3	25	10
Comrcl	3000	7	7	7		12	5½
Cop Ex	6000	12	11	11	—1	20	10
Coseka Res	6978	340	325	325	—20	365	165
Coynex Dev	37050	195	155	195	+38	195	75
Davnport	4200	48	45	47	+2	76	42
Davoil Nat	300	24	24	24	+1	35	16
Delta Pet	10500	10½	10	10½		15	8
F St Jhn	1225	60	52	52		65	50
Freehld	1000	70	70	70	+10	100	55
Galveston	22400	185	182	183		188	117
Gf Reef	1000	30	30	30		35	25
Greenld Ex	25000	25	15	15	—12	60	15
Montrey A	10520	10	8	8½	+½	18	7
Mtn Stats	104000	66	60	63	+3	66	15
Pancdn Pet	1000	1512	1512	1512		1512	885
Pay Intl	1000	6	6	6		22	3
Plains P	126191	20	20	20		21	6
Pondry	7500	18½	18	18		45	17
Princess	3000	12	12	12		25	10
Rainier	3100	95	88	95	+5	98	33
Sachem Ex	575	6½	4	4		11	4
Seneca	13900	67	63	65	+2	114	55
Silmil Ltd	2250	15	9	14½	—½	22	2
S Christi	3000	13	10	10		25	10
Stampd	68050	192	168	178	—10	235	63
Sunlite	850	460	450	460		540	210
Tacoma res	33500	24½	20	21	—2	31	10
Wstn Warn	1000	13	13	13		20	8
Wms Gold	7000	4½	4	4½	+1	8	2
Total sales, oils						850,662	
13 Advances,		8 Declines,				15 Unchanged	
VANCOUVER CURB XCHANGE							
Acaplomo	2000	3	3	3		16	2
Amber	7000	10	10	10	+1	20	8
Arctic G S	93915	20	17	20	+1	40	12
Athena	49000	4	2	4		8	2
Aurus	21000	25	20	24	+1	39	20
Avalanch	22100	64	55	59	—5	80	30
Bell Expl	3500	23	21	23		58	17
Beach Gold	79000	42	31	41	+10	44	28
Bev Cal	4500	15	11	11	—5	20	5
Bnvsta	9000	16	13	13		31	10
Bonevil	35500	29	25	28		30	5
Br P Inv	14000	15½	15	15½	—2½	18	5
Bron Mns	7000	22	20	20		26	20
Bur Gld	7250	12	10	10	—4	49	10
Cadet Rex	315000	35	24	32	+4	41½	8
Cannon	4250	19½	16½	18	—1½	19½	16
Canorex	13000	40	35	35	—7	72	21
Crdwell	3000	6½	6	6		17	3
Cedar City	4500	10	6½	10	+3	40	5
Challeng	4500	32	30½	32	+2	34	15
Chatam Rs	4500	11	10	10	—1	15	5
Claymore	115300	106	65	95	+4	150	23
Cleaver	2500	25	25	25	—1	39	18
Cobre	1000	3	3	3		22	5
Cone	6000	5	5	5		12	3
Con Altar	10100	7	4	6	—2	12	4
Cons Cinola	1000	12	12	12	+3	25	7
Cons Mon	1000	25	25	25		69	13
Cons Mt Hy	42500	46	27	46	+15	46	26
Cordba Dev	15000	35	30	30	—8	53	18
Corval	10000	50	46	46	—1	75	20
Cusac Ind	2000	12	12	12		13	5
Dallas Exp	76000	33	30	30	—4	34	30
Darva Res	13000	14	15	15		31	10
Dashpoint	24567	16	15	16		32	10
Dawson Rg	8500	13	13	13		20	10
Deans Ind	11500	25	22	22	—4	68	22
Decade De	34000	35	26	30	+2	48	18
Deer Lk	2000	34	33	33	—1	45	29½
Dorchestr	52500	11½	10	11½		38	6
Dorita	950	5	5	5		10	1
Driftwd	19000	5	5	5		12	2
Dyke	4000	20½	20	20	—1	30	13
Empire	2000	11	11	11		17	7
Envoy Res	5000	13	11	11	—1	27	8
Erin Expl	4000	5	5	5		10	4
Espina	1177M	31½	13	30		31½	13
Gbx Mns	86997	73	60	71	+11	73	13
Gentry	182500	22	11	21	+3	40	9½
Geor	60000	32	20	26	—7	44	19
Geoquest	500	50	50	50		100	38
Geo Star	25500	10	8	8	—1	18½	5
Gdn Shmrk	15200	22	16	20	+2	22	16
Gold Vally	14150	25	19	20		35	9
Grand Prix	11400	68	68	68		73	20
Grng	65000	48	36	44	+6	52	25
Grt Bear	298800	44	32	39	—3	87	8
Grenwd ex	8000	32	31	31½	+1½	32	20
Groton	45380	40	35	36	+1	43	10
Hilnd Quen	3000	26	26	26	—6	118	20
Highld Star	14000	16	15	16		41	14
Hoko	9500	78	70	78		78	44
HVOPE Bay	500	160	160	160	—5	190	145
Host Mont	133500	100	80	93	—2	111	15
Intl Shasta	6000	23	21	21	—2	28	20
Intl Tika	10000	15	15	15	+3	22	8
Junx	37000	32	22	28	+3	47	11
Juniper	35500	17	15	17	+2	22	13
Kandahar	156731	135	109	134	+19	135	13
Kariba Mn	40500	18	16	17½	—½	30½	16
Keith Cop	2000	6	6	6	—1	9	4
Kendal Mn	42000	15	10½	15	+6½	27	6
Kerry Mng	4500	11	10½	11	+1	11	8½
Kim Mines	53000	16	12½	14½	—½	24½	10
Lou Mex	31500	15	11	15	+3	29	11
Luscar Mtl	1500	28	24	24	—4	36	20
Manox	7500	12	11½	12	—½	19	6
Mcleod	3000	20	19	20	+1	23	6
Mns Dorad	29000	53	50	50	—1	81	35
Mission Mn	4500	35	35	35		65	30
Mntor Res	6500	16	15	15	—1	20	8
Mnore Mtls	11500	22	19	19	—1	25	19
Mundee	77000	50	40	48	—1½	60	14
Nahatlch	45258	20	20	20	—1	24	15
Nw Congs	101500	32	31½	31½	+6½	35	14
New Denvr	1000	9	9	9	+1	21	7
NMX	3800	35	35	35		37	26½
Nomad	75500	28	25	26	+1	28	15
N A Tech	4000	50	45	50	+5	53	40
Nrthn Valy	5000	13	13	13	+½	14	6
Norwich	72000	18	13	18	+3	28	10
Nu Energy	16000	74	70	73	—5	81	56
Olympian	97583	42	32	41	+9	45	23
Orina	10000	31	28	30		35	27
Pan Arctic	6100	28	25	27	+4	36	12
Petrowt	45000	70	60	68	+8	153	15
Philco Res	7000	25	25	25	—4½	41	13
Pizza Patio	570	20	13	13		39	13
Premier	1500	15	15	15		40	14
Quest	5167	28	27	27	—1	35	16
Rainbow	3700	68	60	60	—8	95	50
Reniks	6000	62	58	62	+2	93	44
Rich Hill	9500	8	8	8		16½	7
Rchwd	3600	20	20	20		30	9
Rimrck	28000	44	35	42	+7	75	24
Rio Sierra	14000	15	13½	15	+½	20	10
Rockel	23000	75	65	75	+5	92	45
Santa Sar	3500	9	8½	9	+1	17	8
Saratd Dv	6000	17	15	15	—1½	17½	8
Starbrd M	11000	13½	11	11	—2	20	7
Synrgy	19500	58	50	58	+5	62	15
Tagus	7000	9	8	8	—2	39	8
Tampico	14000	75	66	75	+5	75	15
Tandem	31500	54	35	53		78	30
Thallaska	3000	23½	22	23½		30	12
Thundr Crk	500	7	7	7	—6	20	5
Toronado	23000	21	19	20	—1	21	6½
TRV	18034	110	100	110	+5	179	12½
Vanalta	4000	9½	7½	7½	—1½	15	7
Welland	1500	7	3	3	—1	16	3
Westley	8000	37	35	35	—5	75	35
Westwind	29000	25	20	25	+½	41	20
Yelowstn	33700	21	16	20	+4	29	12
Yukonadn	5000	5	5	5		10	4
Total sales, curbs						4,629,694	
44 Advances,		45 Declines,				35 Unchanged	
TOTAL VOLUME THIS WEEK						12,286,907	
145 Advances,		127 Declines,				143 Unchanged	

VANCOUVER CLOSING STOCKS

Stock	Sales	High	Low	Close	Net Ch'g
MINES					
Ab Mris	2333	7	7	7	—1
Achron	1000	18	18	18	
Adonis	3500	9	9	9	
Aex	3800	430	400	400	—15
Aleta	10500	21½	21½	21½	
Anglo Bo	1000	65	65	65	+1
Arcdia	1000	25	24	25	+3
Arlngtn	2000	5	5	5	
Arroden	12000	28	25½	28	+3
Avino	6000	36	35	35	
Azure	4000	13	13	13	+½
Barier R	17300	130	127	129	+2
Bath N	12650	90	86	86	—4
Bilmori	181950	165	140	154	+5
Benson	3500	13	13	13	
Billy Got	5000	8	8	8	+½
Bow Rvr	17000	37	31	37	+6
Brend	6000	10	9	9	—½
C Barr	2000	27	27	27	
Cantia	4000	30	29	30	+3
Carolin	3600	170	169	170	
C Cons	4000	21	21	21	+1
Casino	1000	17	17	17	+1
Cima	1250	43	43	43	
Cit Mil	35500	21	21	21	+1
Ciman B	200	$13½	13½	13½	
Col A p

business

Cominco

Cominco Ltd. has announced unaudited consolidated net earnings for the six months ended June 30 were $44 million from sales of $370.5 million, compared with earnings of $50.8 million from $437.1 million for the same period last year.

F. E. Burnet, chairman and chief executive officer, said in an interim report to shareholders that earnings from metals declined primarily due to a sharp reduction in the demand for zinc.

Shares for the period will pay $2.59, compared with a payment of $3 last year.

Burnet said realized prices for fertilizers and metals, with the exception of lead, mercury and silver, on average improved over those for the first half of 1974.

Pine Point Mines

Pine Point Mines Ltd. has announced unaudited total income of $48.5 million for the six month period ended June 30 compared with $67.9 million for the same period of 1974.

Net earnings were $10.8 million or $2.40 a share, compared with $19.7 million or $4.37 a share last year.

President J. H. Salter, said in an interim statement to shareholders that the market decline in net earnings is mainly due to reduced zinc concentrate sales because of lower production and demand, and to lower realized prices for lead concentrate.

He said costs are under control but rail freight costs had a significant impact on net earnings.

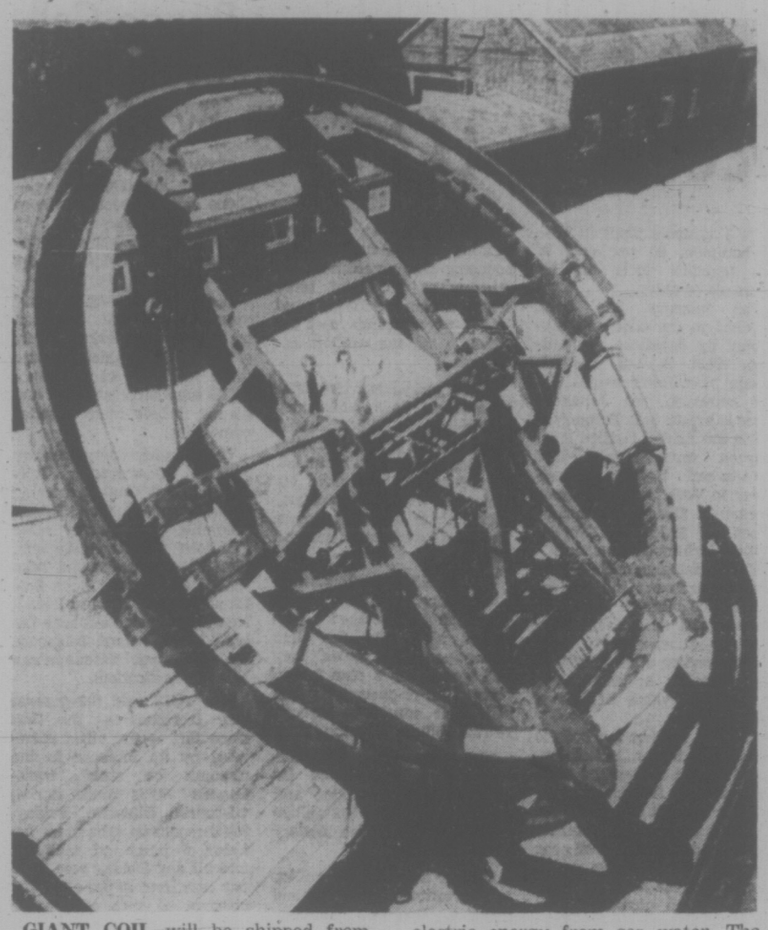

GIANT COIL will be shipped from England to Munich, Germany, for use in research into controlled thermonuclear fusion, a method of obtaining electric energy from sea water. The electro-magnetic coil is one of the largest ever constructed. (CP Photo)

Exporters Urge Lower Tariffs

MONTREAL (CP) — The Canadian Export Association (CEA) says Canada could use its ability to supply important quantities of industrial commodities to bargain for reductions of foreign tariffs in the coming round of talks on the General Agreement on Tariffs and Trade (GATT).

The association, a grouping of export interests in a broad range of primary and secondary industries as well as exporters of goods and services, suggests in a policy statement that Canada, "as a major supplier of many industrial commodities which are vitally important to our principal trading partners," should strongly support the United States initiative toward international consultation procedures and guides relating to access to supplies.

The CEA says sustained growth of exports of raw and semi-processed materials will be important for years to come in Canada for balance of payments reasons in light of projected petroleum trade deficits and because of their importance to many sectors of the Canadian economy.

It argues that by demonstrating a willingness to supply raw materials, "Canada would stand to gain significant tariff reductions that may not otherwise be attainable, or at less cost in terms of reciprocal concessions."

The association says it recognizes that in seeking tariff reductions for Canadian manufactured goods, the country must be prepared to reduce the level of protection now given the domestic market.

"A challenge for Canadian negotiators will be to best serve the interest of Canadian manufacturers who are in the paradoxical position of being or capable of being substantial exporters yet dependent upon a certain level of tariff protection for the preservation of a healthy domestic business."

The CEA also urges that Canada take every initiative toward reducing or eliminating non-tariff barriers to trade such as government procurement and "buy national" policies.

28 Cents A Barrel Oil Firm's Share

CALGARY (CP) — The net gain to Hudson's Bay Oil and Gas Co. Ltd. from the $1.50-a-barrel increase in Canadian crude oil prices which became effective July 1 should average about 28 cents a barrel, president D. C. Jones said.

Jones said in a prepared statement that the net gain to the producer, after deducting royalties and income taxes, will vary substantially depending upon the province in which the oil is produced and whether it is obtained from crown or freehold lands.

He said the company's net gain from increases in natural gas prices scheduled to come into effect November 1 should average about 10 cents a thousand cubic feet.

Hudson's Bay had consolidated net earnings of $34.2 million or $1.80 a common share in the first six months of 1975, a 28-per-cent gain over the $26.8 million or $1.41 a common share earned in the same period last year. The 1974 earnings were restated to take into account income-tax changes in the November, 1974, federal budget that were retroactive to May 7, 1974.

Funds generated from operations during the first half of 1975 totalled $51.1 million or $2.69 a common share, an increase of 16.5 per cent.

MUTUALS

FRIDAY

TORONTO (CP)—Recent prices mutual funds supplied by The Canadian Mutual Funds Association Friday. They are the net asset value per share or unit (NAVPS) last calculated by the fund in accordance with its pricing practice as contained in the prospectus of the fund. n—no sales charge. x—U.S. Fund. y—delayed NVPS. xd—Ex-dividend.

CMFA Members	
AGF Group	
Amer Grwth	4.26
Cdn Gs Egy	11.73
Cdn Sec Grth	4.98
Cdn Trusted	4.36
Corp Invst	5.40
Corp Inv Stk	4.48
Gwth Equity	5.80
Japan	6.95
Special	2.62
All Canadian Gr	
Compound	5.33
Dividend	5.60
Northrn Egy	3.36
Revenue Gth	3.78
Venture	2.54
4000	3.68
Calvin Bullock Gr	
Acrofund	1.13
CIF	4.39
Eaton Group	
Commwth	12.60
Growth	8.39
Income	4.37
Internatnl	5.69
Leverage	3.24
Ventur	2.93
Viking	5.13
Guardian Gr	
Entrprse	.84
Gth Comp	8.55
nGth Income	2.77
Growth Fnd	7.92
North Amer	3.23
Mutual Acu	5.51
Mutual Inc	4.56
Sec Incom	9.48
World Equity	4.97
Investors Group	
yGrowth	11.35
yInternatnl	5.34
yJapan	8.06
yMortgage	4.87
yMutual	5.11
yRetiremnt	5.40
yProvidt Mg	6.88
yProvidt Stk	5.00
Naf Res Gth	3.71
Planned Invst Gr	
Canada Cum	4.27
Canada Gwth	5.18
Pld Resources	3.65
Pld Sec Inc	5.19
Taurus	3.48
Pret Et Revenu	
Americain	7.66
Canadien	6.26
Retraite	5.71
Prevest Mut	6.91
Prudential Gr	
Growth	5.66
Income	4.94
Savings Invest Gr	
American	7.86
Canadian	6.26
Retirmnt	5.71
United Bond Shr	
yRoyFund	6.18
yRoyFund In	4.97
United Group	
hAccumula	4.15
yAccumu R	4.38
yAmerican	1.18
yHorizon	1.72
ySecurity	4.48
yVenture	2.33
yVentur Ret	3.94
Universal Sav	7.64
Non Membrs	
Andreae	4.86
yBeaubran	4.49
ynBold TrmE	5.79
Cambridge Gr	
Growth	6.40
Intl ngy	2.18
Intl Gth	4.49
Intl Incom	3.30
Univest	5.41
Cdn S Afr Gd	7.45
Canagex Gr	
yBond	9.18
Fund	9.42
Internatnl	7.72
yMortgage	10.13
yCapital Gth	10.81
xChase	6.34
xComp Cap	3.96
Desjardins Gr	
Canadian	7.05
yHypotheq	4.25
yInternatl	6.67
yObligatns	4.68
Quebec	3.59
PEP	2.23
nySpec	3.90
Dixon, Krog	5.50
yDomin Comp	6.31
Dreyfus Group	
yInc	10.35
yInternatl	11.15
Entarea Inv	5.56
nExecutv Can	5.93
nExcutv In	1.53
xFid Trend	18.81
nHarvard	5.41
Heritage	1.77
Industrial Gr	
Indust Eq	4.91
Indust Gth	15.48
Indust Inc	10.15
yTimed Invst	5.80
Keystone Gr	
Canada	6.36
Cus K-2	4.96
Cus S-1	17.27
Cus S-4	2.03
Polaris	3.08
xLex Rsrch	12.44
xManhatn	2.71
yMarlborogh	4.30
Natrusco	14.07
NW Group	
Canadian	4.51
Equity	5.02
Growth	4.64
xOne Wm St	13.53
xOppenhmr	5.82
Pemberton Gr	
nPacific Div	4.82
nPacific Inc	2.68
nPacific Res	2.52
nPacific Ref	4.59
nPacific US	3.59
PHN Group	
yBond	10.75
yCanadian	7.26
Fund	11.94
yPooled	27.62
nyRRSP	10.62
PMF Managmt	
nPension Mu	6.19
nKanadu Fd	3.28
Principl Gr	
yCollctiv	5.31
yGrowth	3.90
yVenture	2.43
xPutnam	9.27
yScotiafund	.93
xTech	6.19
Temple Gth	8.31
Trans Canada Gr	
A	5.19
C	10.70
Special	4.06
Vanguard	4.99

ALBERTA

FRIDAY

	Sales	High	Lo	Close	Ch'ge.
Can Obas	9900	145	135	145	+ 5
Charleston	1000	66	66	66	
Cons Alcor	2000	320	315	315	— 5
C Alco rts	10643	4	4	4	— 2
Cord	700	750	750	750	+25
Cultus	7000	12	12	12	
Duke	6000	85	80	80	— 5
Galveston	6000	184	183	184	+ 1
Kintla	1000	46	45	45	
Nemco	300	115	115	115	
Nordex	3500	30	20	30	
Norex	500	10	10	10	
Northrim	18000	110	106	110	
Omega	1000	5	5	5	+ 1
Plains Petr	29755	20	20	20	
Sackville	2100	42	42	42	
Shore	500	55	55	55	— 2
Thomson	3400	450	435	450	+15

Total sales: 103,298.

Toronto Most Active

FRIDAY

Vol.		Close	Chge.
27200	Harlequin Entps	8	
22170	Abitibi	10⅞	— ⅛
18745	Transcda Pipe	10½	
18745	Moson Cos A	21½	
16900	Ow Valley	15⅛	+ ⅛
15400	Texasgulf	34¼	
10825	Federal Pnr A	21½	+ ½
10680	Candn Pcfc	14¼	+ ¼
10650	Texaco Cda	29¾	+ ¼
10000	Readrs Dig Cda	7¾	+ ¼
	Mines		
90000	Wilco Mng	.27	+ .07
57400	Cam Mines	.35	+ .03
27700	Cons Con Frdy	2.33	+ 0.6
21000	Norbaska	.34	+ .03
14067	Woodsreef Mls	.52	

Group Averages

Banks	328.02	—1.15
Beverages	303.99	—2.62
Chemicals	122.11	—1.40
Communications	394.58	—0.50
Construction mtrl	165.17	+0.19
Food processing	276.62	+0.61
Gen manufacturing	168.14	—0.65
Industrial mines	119.13	—1.23
Merchandising	377.45	—0.15
Oil refining	216.38	—2.27
Paper—forest products	113.56	—0.30
Pipelines	161.08	+0.91
Real estate	175.40	—1.49
Steels	218.09	—1.49
Trust and loan	244.58	—1.22
Utilities	127.48	—0.86
Miscellaneous	129.60	+1.06

Up 4; down 13.

BONDS

FRIDAY

(Street Prices)

Day loan — 6½ easy; call loan — 6¾-7 easy; commercial paper 7¾ for 30 days; short Cda — quiet down 20 cents, 9¼ Feb. 1-77 103.10-30; mid Cda — quiet down ⅜, Cda 4½-83 76⅝-77⅛; long Cda — quiet down ⅜, Cda 9½, Jun 15-94 97¼; prov — quiet down ¼, Ont 9 Jly 1-83-98-98 98¼. On 10¼ May 99¼; corp mkt — firm unch, Imasco 10⅞ Aug. 1-95 100½; U.S. bond mkt — quiet off 18.

GOLD QUOTES

LONDON (AP) — Closing gold prices Friday in U.S. dollars per ounce: London — $167.12; Paris — $171.21; Frankfurt — $166.96; Zurich — closed; Hong Kong — $163.62; Beirut — $5.360 (per kilof.

SILVER QUOTES

Closing basic price of 1,000-ounce certificates in the Victoria area $5.00 U.S. bid per troy ounce and $5.08 asked. Previous day $5.00 and $5.10.

Arran House

Luxury Condominium Suites

1, 2 or 3 Bedroom suites, 1½ bathrooms, some with fireplaces. Kitchens with 30" self-clean range, 14 cu. ft. frost-free fridge, garbage disposal, dishwasher, in-suite washer and dryer, lockers plus ample in-suite storage. EXTRA LARGE BALCONIES

545 Rithet St. — From $38,400

View 2-4:30 7 DAYS A WEEK AND 6:30-8:30 MON.-SAT.

J. FITTERER BUILDERS 598-1223 or 388-7433

Real Estate

D. F. Hanley Agencies Ltd.

BUSTER EALES

INTEREST DOWN—COST UP

Are you waiting until interest rates drop before you buy a home? Do you think that this will save you money? The home you have your eye on will cost you more in monthly payments two years from now — even if the interest rate drops one per cent.

For example, take a home that costs $40,000. With a 20% downpayment and financed with a 25 year, 11% mortgage, the monthly payment would be $313.60. But two years from now, if prices keep rising at as low as 6% per year, the now $40,000 home would likely cost $45,000. If the interest rate decreased to 10% not only would the down payment be $1,000 more, but the monthly payment would increase to $327.24. If the interest rate stayed at 11% the payment would come to $352.80.

So, it's obvious that the overall value of the home — not the interest rate — makes the biggest impact on your monthly payment. Since there is no indication of property values decreasing, the moral of the story is — Buy now or pay more later.

* * *

If there is anything we can do to help you in the field of real estate, please phone or drop in at D. F. HANLEY AGENCIES LTD., 3293 Douglas St., Victoria. Phone: 385-7761. We're here to help!

BE INDEPENDENT
OWN THESE TWIN LAUNDRIES
IN DUNCAN — THE ACTIVE TOWN!

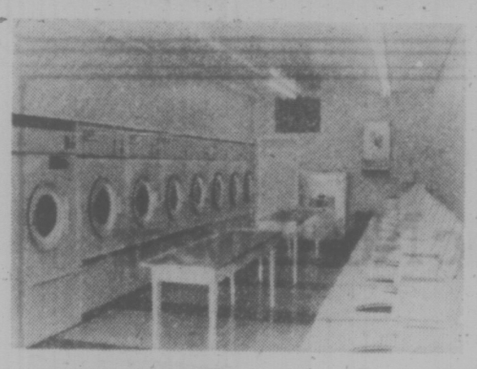

—Pay yourself a good salary.
—Watch your cash investment of $25,000 grow from revenue.
—34 Washers and 16 dryers.
—New automatic dry cleaner.
—Excellent leases.
—Very well maintained throughout.
—Ideal family operation.
—Grow with this going concern

ASKING $80,000.

Call ROY KAISER

386-2111 (Office) 477-6813 (Res.)

MONTREAL TRUST CO.

YOUR BEST WAY

To Secure Your Future is to own

REAL ESTATE

Renting? Both Working?

Buy A Condominium Suite In

CHELMSFORD MANOR

1041 Rockland Victoria

NOW

$1885 to $4500 Down
30-Year C.M.H.C. Financing
Plus B.C. Government 2nd

HURRY!

See them Now — Only 3 Left

OPEN HOUSE DAILY 1 to 4:30
EXCEPT SUNDAY

Whyte & Gower

OAK BAY PROPERTIES LTD. 2227 OAK BAY AVE.

CALL 592-2407 For Special Viewing

THE GOVERNMENT OF THE PROVINCE OF BRITISH COLUMBIA

DEPARTMENT OF HOUSING

ANNOUNCEMENT

20 single family fully serviced lots

Available in the new "PASSMORE PLACE" Community in Saanich, B.C.

These Lots will be made available at below market value by way of a 99 Year Cash Prepaid Lease by the Department of Housing, Government of British Columbia.

Applications and Deposits will be accepted up to and including August 15, 1975 at 5:00 p.m. after which a public Draw will be held, (in order to give all Applicants an even opportunity) on August 18, 1975 at 3:00 p.m.

Information and Application forms can be obtained from:

Dunhill Development Corporation Ltd.
Suite-1001, Chateau Victoria
740 Burdett Street
Victoria, B.C.
Telephone: 386-2146

THE HONOURABLE LORNE NICOLSON
Minister of Housing

University Park Terrace

Invites you to see our 1- and 2-bedroom condominiums located at 1870 McKENZIE AVENUE and GORDON HEAD ROAD

Open Daily from 2 to 8 p.m., including Sundays.

WE OFFER: Units ranging from 753 to 1200 sq. ft., wall-to-wall carpeting, textured walls and ceilings, large dining rooms with chandeliers, wall-papered kitchen and bathrooms, smoke detectors, first quality fridges, stoves, washers and dryers, double stainless steel sinks, garburators, reading rooms and storage rooms on every floor. Two elevators, controlled entrance, whirlpool, sauna, exercise room, recreation room, billiard room, children's play and bicycle room, one underground car parking and guest parking for every unit. Guaranteed material and workmanship throughout. Professionally landscaped garden. Close to University, Racquet Club, shopping centre, public swimming pool.

Our prices range from $29,900 to $43,960

(prices subject to change without notice).

See our Sales Representative, Bud Forbes,

or call on-site office 477-8549

Residence 652-2950

HAWAII

3 Weeks Jan.-Apr. from $459

TRAVELEYDEN

768 Fort St. 386-4201

WATER VIEW — SECLUSION
SWIMMING POOL

Beautiful custom built home near Swartz Bay. Finest materials and workmanship on one acre of secluded property. Large L-shaped heated swimming pool with cabana, cedar summer house, patio and barbecue. Great views over water from formal dining room. Fully self-contained suite on ground level. Many other quality features. Quality and seclusion all in one package. Listed at $155,000. View by appointment only.

BILL MOSHER

656-5584 652-2868

BLOCK BROS. REALTY LTD.

Our fame is spreading

1145 HILDA ST.

(just off Cook)

OPEN DAILY For Viewing 1:00 to 9:00 (except Monday)

Hostesses on duty 1-4 p.m. Sundays

If you're Fiercely Finicky — Want to be the centre of attention — Come and linger awhile

* 2 Bedrooms, 1½ bathrooms
* Large bright Living Room
* Wall-to-Wall Carpeting
* Hobby and Recreation Room
* Covered parking
* Elevator
* Coloured Appliances
* Spacious Balconies — Patios
* A Quality Constructed Apartment Home built by REESON & PINCH

$39,500 to $44,900

THIS ONE DOES IT ALL, AND THAT'S A PROMISE FROM US

KNOWLES REALTY LTD.

Bill Knowles 656-3779 384-8101 Greta Hofmeister 592-6372

Triumph Motorcycle Experiment No Roaring Success in U.K.

By BERNARD NOSSITER

LONDON (WP) — In "Shampoo," Warren Beatty roars around on a Triumph motorcycle. But that famous trademark may soon become as much of an industrial curio as the Kaiser or Packard car.

The British government, which has already pumped in $51 million to keep the fading motorbike industry alive here, has now said it won't throw any more good money after the bad. When the dust settles, only one of the three plants making machines here for Norton Villiers Triumph (NVT) has much chance of surviving.

Eric Varley, the shrewd minister for industry, made the decision to cut off the subsidies even though it could doom one of his government's bravest experiments, support for a co-operatively owned plant producing motorcycles. Before Varley acted, he called in some American experts, the Boston Consulting Group, to look at the books. Their devastating 121-page report is a classic illustration of what is wrong with British industry as a whole.

The team was headed by Bruce D. Henderson, a former vice president at Arthur D. Little and Westinghouse. His crew found that the British motorbike makers seek quick, short-run profits and fatally ignore the cost savings from long production runs. They build their machines in antiquated plants, most going back to the First World War, and they use obsolete or inefficient tools. At Norton Villiers Triumph's plant in Wolverhampton, 60 per cent of the machine tools are 20 years old or older.

The industry has been knocked to the edge of bankruptcy by Japanese competitors. This is not because Honda pays lower wages. To the contrary, the Japanese scale is higher than Britain's.

But the British makers have starved their industry of investment. Honda's investment in tools and plant per worker is $10,000, about four times the $2,700 that Norton Villiers Triumph has spent.

Unsurprisingly, each Honda worker turns out the equivalent of 200 bikes a year. The British rate varies from 10 to 18. Put another way, each Honda worker adds $39,000 to the materials he assembles; the British value add is a mere $9,000.

The big market for both is the United States. Britain enjoyed 49 per cent of the sales there in 1969 for the medium and big bikes it favored. Four years later, these market shares had fallen to 9 per cent for the medium models and 19 per cent for the large.

The British abandoned the small bike field entirely to the Japanese, hoping in vain to hang on to the heavy end of the market with its bigger profits per machine.

The rapid British decline was encouraged by the maker's failure to provide reliable machines, spare parts and service to dealers. Both the British and the Japanese spent 2 per cent of their sales on advertising, but the larger Japanese sales meant that their outlay was more than six times as great.

Henderson and his Boston consultants say nothing about trade unions, the favorite whipping boy here for Britain's economic ills. This appears to be a tacit recognition that a management usually gets the work force it deserves.

The chairman and chief stockholder of Norton Villiers Triumph is a motorcycle buff with a Dickensian name, Dennis Poore. He has been running around furiously denouncing the government for refusing to give him more help and blaming all his woes on the government's past decision to aid the workers co-operative.

Poore picked up the three bike plants at a bankruptcy proceeding in 1972 and promptly got $11 million from the Conservative government. He wanted to keep alive his factory at Wolverhampton and Birmingham but close down the third outside Coventry in Meriden.

The Meriden workers, then 1,700 strong, were not having any of this and staged a prolonged sit-in. By the time Labor came to power, they had worked up a plan to run their plant co-operatively and sell their machines through Norton Villiers Triumph.

The former industry minister, Tony Benn, was enchanted with this idea and gave them another $11 million to buy the Meriden factory from Poore.

Despite another $29 million in government credits and grants, Poore's company manged to lose $16 million in 20 months.

So he came back for another bite at the government's big apple, but the consultants' report cut him off.

Friday, he announced he was closing his Wolverhampton plant and the 1,500 workers there will probably be forced to join the growing army of unemployed. For the time being, the 1,500 in Birmingham have jobs.

There are only 350 left in the Meriden co-op and their prospects are grim. Leslie Huckfield, the local Labor member of Parliament and a moving spirit behind the co-op, hopes that American dealers will organize a joint distributing firm to take Meriden's machines. But this looks like a very long shot.

Perhaps the most remarkable feature of the whole affair is that the frank and detailed Boston report was published. As a rule here companies and industries go under with no searching analysis of management's responsibility. At best, a handful of civil servants and politicians are given a report which is well hidden from public gaze.

Now, however, the general reader will know why British autos, machine tools and much more perform so badly against foreign competitors.

DALE NEILSON

Mr. P. D. P. Holmes, FRI, RI (B.C.), President of Pemberton, Holmes Ltd. and Mr. J. H. G. Bovey, Manager of the Country and Island Division, are pleased to announce the appointment of Mr. Dale Neilson as a Real Estate Representative of the Gulf Island branch. Mr. Neilson has been actively engaged as a real estate salesman on Salt Spring Island for some time. He is looking forward to meeting and assisting new and old friends with their real estate concerns.

Pemberton, Holmes Ltd.
1000 Government St.
Victoria, B.C.
384-8124
and
Ganges, S.S.I.
537-5568

LONG DISTANCE

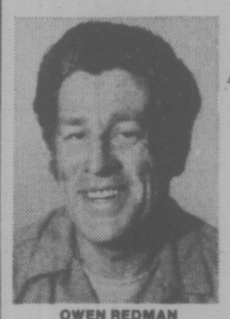

OWEN REDMAN

RELAX
Let Dowell's handle your worries. They've been doing it since 1920.

ALLIED VAN LINES
Remember, we move families not just furniture.

DOWELL'S 384-7191
MOVING & STORAGE 630 ESQUIMALT RD.

44' CHRIS CRAFT
Tri-cabin custom interior. Master stateroom with head and shower. Main salon with hide-a-bed. Galley with dining area with propane stove and large fridge. Forward cabin with head. Steel hull. Roamer.
Phone 656-5249

Phone Call Costs Rise By 15.5%

OTTAWA (CP) — The cost of some long-distance telephone calls between provinces increased Friday by an average of 15.5 per cent, the Trans-Canada Telephone System announced.

The rate increases, recently approved by the Canadian transport commission, apply only to calls which involve three or more of the eight TCTS member companies and do not include many smaller companies.

The member companies are Alberta Government Telephones, Bell Canada serving Ontario and Quebec, British Columbia Telephone Co., Manitoba Telephone System, Maritime Telegraph and Telephone Co. serving Nova Scotia and Prince Edward Island, New Brunswick Telephone Co. Ltd., Newfoundland Telephone Co. Ltd. and Saskatchewan Telecommunications.

The TCTS said the general rate increases — the first since 1972 — are offset somewhat by an increase in the discount on such "trans-Canada" calls made during off-hours. Effective Friday, the discount on calls made between 6 p.m. and midnight and all day Sunday rose to 35 per cent from 33 per cent. The discount on such calls made between midnight and 8 a.m. increased to 60 per cent from 50.

The rate increases mean, for example, that a prime-time customer-dialed trans-Canada call of 1,000 miles now costs 89 cents for each minute, up from 75 cents. Station-tostation calls handled by the operator jumped to $3.10 for three minutes from $2.55 and personto-person calls over the same distance increased to $5.50 for three minutes from $5.10.

Rates also increased for trans-Canada data communications and voice services also increased by amounts ranging from four to 30 per cent.

Oil-Town Blazes

TEHRAN, Iran (UPI) — Residents of the Persian Gulf port town of Khorramshahr today were returning to homes evacuated during a 20-hour blaze that swept through the port, causing an estimated $15 million dollars damage.

Officials said the blaze, which began Thursday and raged for 20 hours, gutted 10 warehouses stocked with chemicals and oil products. Six persons were injured in the fire.

GAS PEGGING RAPPED

VANCOUVER (CP) — The Canadian standard of living will be affected by plans to peg the price of domestic energy to that of Middle East oil, the retiring chairman of the Committee for an Independent Canada said Friday.

"What we've done in Canada is that the government has announced we're moving to commodity pricing which means everything is geared to the price of Middle East oil," Robert Page said in an interview.

"This means a really huge increase and a whole series of increases over the next few years in the cost of gasoline and, particularly, natural gas."

And while the price of wages will be increasing, the price of energy will be increasing at an even greater rate, "in fact about double the wage increases," said Page.

"Canadians right now are using about a quarter of their disposable income for energy either directly or indirectly.

"Now, if the price of energy is doubling, this means Canadians have less and less money left over to spend on housing, to spend on vacations, to spend on clothes or whatever it happens to be."

The Trent University history professor was in Vancouver Friday for the opening session of the committee's three-day annual convention, the fifth in its existence.

He said the committee, which he said has a membership of about 10,000 believes price increases of 40 to 50 per cent over the next decade are manageable, but doesn't expect these type of increase.

Page said southern Ontario will be probably hardest hit, because Alberta natural gas supplies to Ontario are expected to triple in value by 1985.

He said commodity pricing is so deceptive because it is not pegged to the cost of production of domestic energy and could mean windfall profits for Canadian oil companies, most of which are multinational.

PLIMLEY ON YATES
LEASING
ANY MAKE ANY MODEL CAR
CALL 382-9121
RON EVANS
OR
GEORGE IRISH
PLIMLEY
BRITISH CAR CENTRE
1010 Yates, VICTORIA, B.C.
Dealer License Number D-1777

FOR SALE
Office Block in Downtown Core Area

About 23,000 sq. ft. floor area in fully modern premises all leased to AAA tenant.

Currently grossing $10,800. per month with annual rental review based on cost of living index in addition to tax escalation payments.

Particulars from
HAROLD GROOS
388-6691

RIM ROBERTS INVESTMENTS & MANAGEMENT LTD.
702-1175 DOUGLAS 388-6691

YES
we can make your money work harder

2 year Term Deposits

9%
per annum

Other terms and rates up to 10% per annum

VICTORIA PROVINCIAL GOVERNMENT EMPLOYEES CREDIT UNION
SINCE 1940

547 Michigan Street
V8V 1S5
382-5105

710 Broughton Street
V8W 1E1
385-1437

THERE IS ONLY ONE—SAVOY

One of the Best Investments You Can Make and Still Live in Luxury

* Fastest selling luxury condominium in Victoria
* Three quarters sold in just 10 weeks
* The remaining 14 luxury apartment homes are of the same superior standard as those that have already been sold.
* 11 Storey steel and concrete construction
* In the heart of the City with interests to keep you happy all year round
* Park, Church, Inner Harbour, Restaurant and shops — all just a short walk away
* A few super bachelor suites still available
* A few 1-bedroom luxury apartments left
* A few two bedroom luxury view apartments left
* One two-bedroom and den superior view suite available

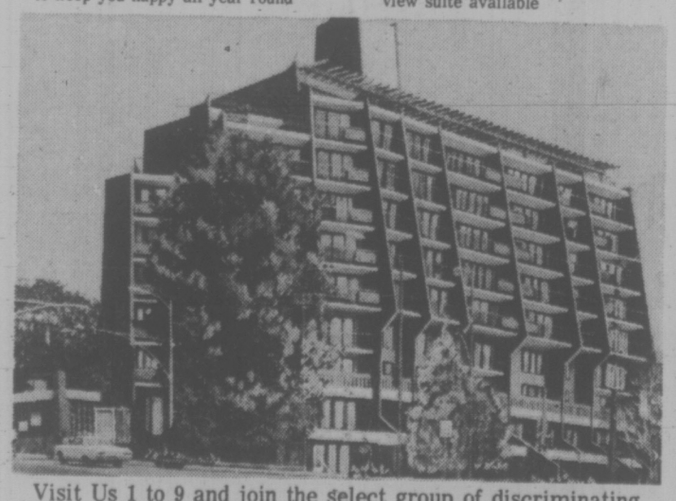

Visit Us 1 to 9 and join the select group of discriminating Victorians who know a good thing when they see it.

For special viewing appointments in the
Please call The Savoy 384-4657 or Park Pacific Investments 383-4124

The Savoy
777 BLANSHARD at McLURE
"A Touch of Class"
TRADE YOUR PRESENT HOME SO WE MAY OFFER YOU A GUARANTEED SALE

Park Pacific Investments Ltd. 383-4124 or J. B. Young Res. 598-1818

Return to...
the *real* Pacific Northwest

Not since 1853 has a British Columbia resident had an opportunity to enjoy property ownership in Port Ludlow.

Few Northwest names are as richly steeped in the romance of the past as Port Ludlow. The conditions that have made the Olympic Peninsula a unique natural setting combine to give Port Ludlow one of the most ideal living environments.

Port Ludlow offers that special opportunity to return to the real Pacific Northwest . . . a truly unique setting where you can cruise Puget Sound in the morning and golf on our new 18-hole championship-rated course in the afternoon.

Port Ludlow is a blend of time and distance. Off the beaten path, but still within easy driving or boating distance of the Northwest's major cities. More important, Port Ludlow offers several distinctive styles of Northwest living - in the forest, on a sheltered slope near the water or overlooking our beautiful golf course.

Building lots for now or the future, are now available from $8400., with 90% financing. To preserve the native beauty, we have placed all water, power and sewer utilities underground. Exciting new water view condominiums start at $62,500. To our canadian friends and neighbors, we assure you, Port Ludlow offers a concept of recreation and lifestyle rarely found elsewhere. It is truly a return to the *real* Pacific Northwest. Located 155 road miles S.W. of Vancouver and 55 road miles S.E. of Victoria.

PORT LUDLOW

Tell me more about Port Ludlow

Name _____
Address _____
City _____
Province _____ Code _____
Telephone _____

Pope & Talbot Development, Inc.
100 Harbour Drive, Port Ludlow, Wash. 98365
Phone (206) 682-0600

$$$$$$$$$$$$$$$$$$$$
DIRECT LENDERS
NO HIDDEN CHARGES
"TIME IS MONEY"
Immediate Attention to your Mortgaging Problems in an ever-changing money market
FREE
Confidential Interview Without Obligation
388-9172
TREVOR MILSTED
Farmers & Merchants Trust
731 FORT STREET
$$$$$$$$$$$$$$$$$$$$

WAGE CUT LOOMS

NEW WESTMINSTER (CP) — R. D. Taylor, publisher of the Columbian, says in a memo to employees of the evening newspaper that if revenues do not return to normal a decision will have to be made whether to cut wages or reduce the work force.

"If ad lineage does not return to 1974 levels upon which our 1975 wage increases were predicated, and losses to date are not recovered, I cannot see any way of meeting the later increases in our contract," Taylor says.

The newspaper has a circulation of about 30,000.

Senior reporters now receive $304.50 a week while journeyman printers and pressmen receive $8.40 an hour under terms of a one-year contract signed March 1. Further raises are to be paid Nov. 1.

Midway Seized for Back Taxes

REGINA (CP) — A tax department investigation that opened last week with a massive police raid on the midway at Edmonton's Klondike Days Exposition climaxed here Thursday as Royal American Shows Inc. and seven individuals were billed for back taxes totalling $425,846.

In addition, Royal American owner Carl Sedlmayr spent the night in police cells after being arrested here early Friday on a warrant issued by Edmonton police.

Staff Inspector Bill Stewart of Edmonton police said Sedymayr was charged with conspiracy but declined to explain the charge.

He said the midway owner would be returned to Edmonton under police escort "as soon as the plane can get there and back."

The tax assessment notices were delivered Thursday by more than 40 RCMP, Regina police, sheriff's officers and revenue department officials who descended on the Buffalo Days Exposition here.

In addition to the seven individuals assessed, police said seven others were charged under the Income Tax Act.

At least two of the seven assessed were among those charged under the act, but it is not known whether the two lists are identical. Defaulted payments on back taxes are not necessarily accompanied by criminal charges.

Arrested as concession owner Esther Phillips of Tampa, Fla., who was assessed as owing back taxes of $16,629 and who faces a charge of evading taxes on income of $32,547 between 1972 and 1975. She also faces two charges of making false statements on income tax returns for those years.

Also arrested was Dorothy Cohn of Miami, Fla., charged with one count of evasion of taxes on income of $30,032 and one count of making a false statement on an income tax return.

Appearing in court Thursday morning, one woman was released on $8,000 cash bail and the other on $8,500 cash bail. Both are to appear again Tuesday.

In addition, revenue department officials said Royal American was assessed as owing $12,948.

Darol Clute, chief of the special investigation section of the district national revenue office, said after the assessments were issued that the sheriff had instructions to "secure sufficient assets or collect the income tax debt."

Concession owners who could not meet their assessments had cash in their trailers and equipment seized.

But a city police officer said concession owners have use of the seized equipment "until the end of the exhibition Saturday."

Staff Sgt. Henry Braumberger added that at the end of the exhibition "the equipment sits there until the debt is paid."

"Eventually, the sheriff can auction it."

Assessments were also delivered to: Frank Russell of Tucson, Ariz., for $145,642; Robert E. Noell, Clearwater, Fla., $108,610; Richard Ferkich, Oldsman, Fla., $50,496; Mark Popovitch, Ruskin, Fla., $27,935; and Vivian Phillips, Tampa, Fla., $3,647.

Regina is the show's last Canadian stop before it heads back to the United States, and Mr. Clute said investigators would not have had the time they needed to study the books if they had raided the show here.

44' CHRIS CRAFT
Tri-cabin custom interior. Master stateroom with head and shower. Main salon with hide-a-bed. Galley with dining area with propane stove and large fridge. Forward cabin with head. Steel hull. Roamer.
Phone 656-5249

BEAUTIFUL BRENTWOOD
Sparkling new flexible plan show home offering either 2 or 3-bedrooms on living level. Exceptional design featuring warm colours, furniture finishes, and outstanding number of cupboards and storage facilities. On pavement and sewer near shops, school, and fishing.
$68,700 1022 Clark Road 656-5117

COMPARE
Clarence House

139 Clarence St.
(between Simcoe and Niagara)
- Magnificent sea view
- All are corner suites
- Guest suite
- Swimming pool, sauna, swirl pool, card room
- Undercover parking
- Ample storage facilities

Deluxe 2-Bedroom Condominium Suites $51,000 to $76,000
EXCEPTIONAL VALUES
TRADE YOUR PRESENT HOME
SO WE MAY OFFER YOU A GUARANTEED SALE
OPEN DAILY 1 to 4:30 (Except Sunday)
EVENINGS 6:30-8:30
Call 592-2407 — EXCLUSIVE AGENTS
Whyte & Gower
OAK BAY PROPERTIES LTD. 2227 OAK BAY AVE.
"Victoria's Leading Condominium Brokers"

BEFORE THE JUDGE

A 20-year-old Snohomish, Wash., man, who elected trial by higher court June 10 on a two-count charge of criminal negligence causing death, re-elected trial by magistrate and pleaded not guilty in Victoria provincial court Friday.

Terry Lee Pratt was remanded by Judge William Ostler to Aug. 11 for trial.

He was charged in connection with the deaths of Debora Ann McLeod, 18, of 482 Joffre, and Cynthia Campbell, 17, of 1214 Old Esquimalt, after a car accident May 30 in the 800-block Esquimalt Road.

Pratt was unable to make the $5,000 bail set in June and remains in custody.

★ ★ ★

Christopher Michael John Blahitka, 18, of 4160 Carey Road, was sentenced by Judge Harold Alder to one day in jail, placed on 18 months probation and ordered to pay $1,833.93 in compensation for stolen items. Blahitka pleaded guilty to break-ins at a service station at 4513 West Saanich Road April 12 and 20 and theft of car parts and other items.

An 18-day jail term was levied on Kenneth Stanley Oliver, 22, of 3526 Happy Valley Road, who pleaded guilty to impaired driving Dec. 22. The jail term is to be served on weekends. Oliver was also prohibited from driving in Canada for eight months.

'EXTINCT' PIG ROAMS PARAGUAY

STORRS, Conn. (UPI) — A University of Connecticut biologist has found in a South American jungle a kind of pig thought to have been extinct for over two million years, it was announced Friday.

Panoramic Ocean View
90% FINANCING
1 BEDROOM From $26,000
2 BEDROOM From $35,000
STUDIO From $19,000
- 2 Resident Managers
- Fridge, stove
- Laundries on alternate floors
- Drapes
- 3 High-Speed Elevators
- Controlled Entry
- Underground Parking
- Pool
- Sauna Baths
- Whirl Pool
- Putting Green
- Bowling Green
- ½ Block to Beacon Hill Park
- 2 blocks to downtown
- Workshop

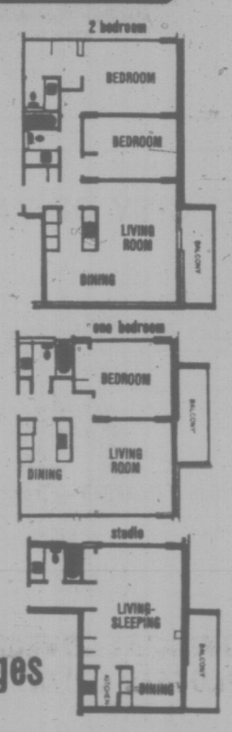

SECURITY, SAFETY HI-RISE CONCRETE
10% Mortgages
Open 2-8 Daily
Orchard House
Sales office at No. 2310 - 647 Michigan Street, James Bay
Phone 382-8231 or 382-8232

NOW
21 — 2 BEDROOM CONDOMINIUMS
Kara Vista
2626 BLACKWOOD ST.

A Real Treat!
Deluxe Throughout!
- Thinking of buying—see this one!
- Kitchen with eating area.
- Crestwood cabinets
- Formal Size dining room.
- 11 Units have full fireplaces.
- Only 21 units.
- Quiet street.
- Close to Simpson-Sears and Woodward's by car.
- Suites: size most homes!
- Average size 1200 sq. ft.
- Lovely view of city.
- Six types to choose from.
- Hobby and recreation rooms.
- Lots of closets.

PRICED FROM $40,900
Open: 1 p.m. to 5 p.m. Mon. to Sat.
Open: 7 p.m. to 8:30 p.m. Mon. to Fri.
For your Viewing Convenience
Presentation and Sales Marketing by
F. G. CARVER AND COMPANY
595-8664 For Prior Viewing
388-9242 During Open House
YES, we'll take homes in trade!

Everything you've always wanted to know about Laurel Point*

*But didn't know who to ask.

Canadian Freehold Properties is proud to announce its involvement in Laurel Point, superb new residences destined to establish entirely new criteria for modern living. Situated on Victoria's beautiful Inner Harbour, Laurel Point features luxurious waterfront living, surrounded by a 2½-acre park. Here is a unique lifestyle for those demanding lasting value, highest quality, solid investment potential. Of course, Laurel Point will be positioned in a corresponding price-bracket (from about $85,000). You are invited to become part of a Preferred List of interested parties. A brief note with your name and address is all that is required. Receive regular update information on Laurel Point as this exceptional development takes shape on the Victoria waterfront.

Write to: Laurel Point Update,
No. 1211 - 345 Quebec Street,
Victoria, B.C. V8V 1W4

LAUREL POINT
A DEVELOPMENT OF CANADIAN FREEHOLD PROPERTIES LTD.

Parkland Bought

The provincial government has bought 14.7 acres of land with 2,100 feet of river frontage near Fort St .John for $4,000, the department of lands, forests and water resources announced Wednesday. The land, purchased with greenbelt funds, will be used as a park.

Girl Just Wanted to Talk But Instead Got the Pill

HALIFAX (CP) — Lois Urquhart recounts the story of a teen-age Halifax girl who asked her mother to explain the meaning of sex. The mother responded by giving the girl a package of contraceptive pills.

"That was not what she wanted," said Miss Urquhart, a teacher of the family life program at Graham Creighton high school here. "She just wanted to talk."

The attitudes of some adults towards what is more generally known as sex education disturbs Miss Urquhart.

"The public should not be so afraid of the words. It is education of the person. It's about people.

"We're not telling kids how to do things. It's letting students know themselves and their own feelings."

She has found that those who do the most talking are the ones who act the least. The questions they ask are mostly about their feelings and not necessarily about sex.

"That's what they need help in," said teacher Urquhart, "how to understand their own feelings, their values, their beliefs. And their beliefs reflect those of their parents."

Miss Urquhart recently took five of her students to a seminar at a meeting of the Nova Scotia section of the Nurses Association of the American College of Obstetricians and Gynecologists.

The program included explanations of the feelings of a teen-age male and female caught up in the emotional issues of pregnancy.

"They put up a front that they don't care," Jerry Taylor, a Grade 12 student, said of the teen-age male faced with pregnancy of a female companion.

"Sometimes he feels he is being used by the girL. It's a tactic to get the guy. She might lead him to believe she is on the pill and he is trapped when it is too late."

Few teen-age males had the financial capacity to handle such a situation: others were insecurity and emotional problems.

There is pressure from family and friends; sometimes a forced marriage.

Neither wants to be talked about and there is a marriage just to end gossip.

"Parents are often of no help to a guy," said Taylor. "They want to get the pair married off or have an abortion, and the parents do that just to save embarrassment."

Jay Horrocks, program coordinator of the nurses' conference, suggested that "boys should know as much about fatherhood as girls know about motherhood."

It was "equally important."

"You cannot teach responsibility if you do not give knowledge," Miss Horrocks said.

Square-Riggers Still Sail The Seven Seas

LONDON (CP) — A four-masted sailing ship, the Abraham Rydberg, arrived in the Spencer Gulf, South Australia, in 1938, to load grain for England.

There were 13 such ships altogether, and their existence, even then, was regarded as an anachronism. Largely Finnish-owned, they were confined to the grain trade, in which steamships and motor vessels could ill afford the long waiting periods whilst loading.

These square-rigged ships seemed unlikely to survive and when the Second World War came the fleet disbanded. Some became hulks, like the Moshulu, confiscated by the German forces in Norway and stripped of her fittings.

It seemed inevitable that a group of such size would never be seen again, and yet, after the upheaval of war square-rigged sailing ships still were occasionally reported, usually with the prefix "the last." For it seemed as if it could never be competitive.

Skeleton crews, overworked and underpaid, risking every imaginable hazard, would no longer be required to operate in what was, after all, a most inefficient business.

The "tall ships", though beautiful, and given to good speeds if wind and sea were kind, were still at the mercy of weather that might keep them beating to windward for weeks in an effort to reach port.

But square-rig has persisted and the crowds that now gather whenever a "Tall Ships Race" is staged testify to the romantic appeal of such splendid vessels. Not only have certain early craft survived, but new ones have been built, often to provide training for young men wanting to become professional seamen themselves, or, equally often signing on just for the adventure provided.

The system has its detractors, who claim that the hardships and risk of climbing to the yardarm are immaterial at a time when commercial craft ply under engine, but there are just as many favoring the toughening effect of a spell on a sailing ship.

The British Sail Training Association runs two craft for crews aged between 16 and 21 and drawn from all walks of life. Boys join for a 14-day voyage, paying only towards their upkeep and running expenses, and often supported by their employers or local authority.

These ships, the topsail schooners Sir Winston Churchill and the Malcolm Miller, ply for 10 months of the year, sailing hard in all weathers to provide an unparalleled experience for the 39 trainees aboard each vessel. They also participate in the bi-annual Tall Ships Races, or to use their officially-preferred title The International Sail Training Races.

These events were first planned in Britain. The first event, held in 1956, was from Torbay in southwest England to Lisbon.

Although the big square-riggers provide the main spectacle, the races are open to all sailing craft for training purposes and crewed by young people. It was the success of these events that prompted the organizers to commission the two British schooners, the irony of the organizing nation having no training craft herself not being lost upon the association.

In August, 1974, after the biggest series of races ever held, 45 vessels from 11 nations took part in a parade of sail off Portsmouth on England's south coast.

Warrant Issued

CALGARY (CP) — City police have posted a Canada-wide warrant for the arrest of a second suspect in the July 4 quarter-million-dollar extortion-style kidnapping of a Calgary banker and his wife.

The suspect is Clement Joseph Picard of Montreal, described as 30 years old, five feet nine inches tall, 150 pounds, with a fair comlexion, brown hair and eyes and a burn scar on his left wrist.

The $245,050 ransom was paid for the release of Gail Tunnicliffe after three men forced their way into her home on the night of July 3

HE RATES AS SIN KILLING MOSQUITO

TORONTO (CP) — To a Jainist monk, accidentally swallowing a mosquito, or killing an insect is a sin.

Muni Shushil Kumar, 50, spiritual leader of India's 10 million Jains, and Ashok Muni, 21, one of his disciples, arrived here Thursday to visit about 300 members of the religion in Toronto and other major Canadian cities.

Kumar said the primary tenet of the Jainist faith is non-violence and non-injury to any form of life — even insects.

To prevent accidentally swallowing an insect, the two monks wear masks constantly, except to eat or sleep, and carry a small duster to sweep the place where they sit.

Gift For the Crown

OTTAWA (CP) — Usually when a civil servant retires he is the only one to receive a gift to mark the occasion.

But when Gordon Hunter retired recently the federal government also received a welcome and rare gift—a profitable Crown corporation.

Mr. Hunter, a civil servant for 33 years, the last 4½ as master of the Royal Canadian Mint in Ottawa, retired June 13 with a balance sheet in the black.

Under his direction the mint has shown total profits of $5.4 million since 1970. Annual sales of the mint's products—its profits are earned on the export of coins—have increased to $37.7 million from $7.4 million in that time.

"It may be a record for a Crown corporation to show a profit," Mr. Hunter said in an interview. "We're really proud of our record over the past five years."

Production of coins has increased three-fold since 1970.

"At the mint in Ottawa we now are operating three shifts a day 5½ days a week. Our payroll has gone from 250 to 750 employees."

The increased production at the Ottawa mint has necessitated its expansion and in September a second mint will be officially opened in Winnipeg. The Winnipeg mint now is producing one-cent, 10-cent and 25-cent pieces.

Before his retirement, Mr. Hunter committed the mint to an agreement to strike 50 million coins of numismatic quality to mark the 1976 Olympics in Montreal.

The volume, if achieved over the three-year schedule, will be a world record, he said.

Prior to joining the mint in January, 1970, Mr. Hunter served as deputy minister of the defence production department.

"I had no particular interest in coins at the time," he said, "but I've learned a good deal since then."

Labor Troubles

EDMONTON (CP) — Labor disputes continue to plague Alberta's construction industry this week, with electrical workers, plumbers and pipefitters, roofers, insulators, asbestos workers and ironworkers on strike in various parts of the province.

NORTHPORT

1 and 2 Bedroom Condominiums from $29,200

1571 Mortimer (at Shelbourne)

MON.-SAT. 1:00-4:00

NOW! 7-9 P.M. Mon.-Thurs.

D F Hanley

BRIAN SHARP, DAVE HARDING & JIM TYLER

YOU CAN EXPECT A GREAT DEAL

YOUR COMPLETE ALL MAKE LEASE CENTRE

Examples: —1975—

- VEGA From $75
- NOVA From $90
- CHEVELLE From $118
- MONTE CARLO From $118
- OLDS CUTLASS From $118
- CADILLAC From $235
- CHEVY PICKUP From $99
- CHEVY VAN From $99

CONTACT TONY McMANUS

from CORNELL CHEV-OLDS

(Dealer Licence D-3162)

3050 DOUGLAS 385-5777

ASSISTANT DIRECTOR OF TRAINING

DUTIES

The successful applicant will assist in the organization and development of electrical upgrading courses, in the supervision of apprentices' on-the-job training, and in the organization and co-ordination of local apprenticeship committees.

QUALIFICATIONS

The successful applicant should possess:
1) experience in the electrical construction trade and (or) related fields.
2) a willingness to locate in Vancouver and to travel thoughout B.C.
3) The ability to communicate with government officials, educators, union officials, employers, apprentices, and Journeymen.

Salary: Open to negotiation

Term of employment: Six months, but may lead to permanent position.

Applicants are invited to send a confidential resume to Victoria Press, Box No. 118 by August 29, 1975.

PROVINCE OF BRITISH COLUMBIA CAREER OPPORTUNITIES

These Positions are Open to Both Men and Women

ENGINEER — Location: VICTORIA
Competition No. 75:1706 — Salary — $18,732-$21,276 (under review)

The Pollution Control Branch of the Water Resources Service has a challenging position available for a qualified person to supervise a group of engineering specialists evaluating applications for permits to discharge liquid, solid and gaseous wastes; to liaise with the public and government agencies in the negotiation of complex technical proposals; to evaluate waste monitoring data, and examine plans of complex waste treatment and disposal facilities; to prepare technical resumes of applications for consideration by Assistant Director Technical. Requires a recognized university degree in engineering and membership, or eligible, in the Association of Professional Engineers of British Columbia; extensive related experience.

ASSISTANT DIVISION CONTROLLER — Location: VICTORIA
Competition No. 75:1568A — Salary — $15,178-$17,916

The B.C. Ferries Division requires a qualified person to be responsible for preparing financial reports, statements and statistical summaries relating to revenues and expenditures; to conduct research, special investigations and financial surveys and assist in developing data processing systems and computer-oriented programs; to assist in preparing estimates and budget controls; to supervise staff and substitute for the Division Controller when required. Requires Secondary School graduation, or equivalent, and further formal training in related subjects; preferably membership in a professional accounting association (C.A., C.G.A., R.A.) or equivalent; an excellent knowledge of accounting and auditing principles including data processing systems and computer programs; considerable experience, preferably some related to administering a marine operation.

PROPERTY NEGOTIATOR — Location: VICTORIA
Competition No. 75:1718 — Salary — $13,788-$16,368

The Department of Public Works, Property Services Branch, requires a qualified person to be responsible for performing a variety of duties concerning the negotiating and purchasing of property required for future building sites and other public projects; to lease space and inspect, appraise, negotiate and examine plans and criteria of requirements; to prepare reports and assemble material required for complete documentation of transactions; other related duties. Requires Secondary School graduation and accreditation as a Registered Appraiser with the Appraisal Institute of Canada or a (R.I.B.C.) Diploma from B.C.I.T. or equivalent; considerable related experience or extensive experience in the real estate field.

PROGRAMMER ANALYSTS — Location: VICTORIA
Competition No. 75:1721 — Salary — $12,888-$15,168

The Department of Finance requires TWO qualified persons for employment in the Data Processing Division, who will be responsible, under direction, for designing, writing and implementing computer programmes, usually in P/L 1, for commercial applications in accounting and payroll areas. Requires, preferably, a recognized university degree in computer science, with training in P/L 1, or an acceptable equivalent combination of education, training and experience; a good knowledge of all related methods, practices and procedures; several years' experience as a Programmer Analyst or equivalent.

Canadian Citizens are given preference.

Obtain applications from the PUBLIC SERVICE COMMISSION, 544 Michigan Street, Victoria, V8V 1S3, and return to VICTORIA by August 20, 1975.

Ever since June bought me this mirror from Victoria Glass, I've been able to see just how handsome & debonair I really am!

- MIRRORS • WINDSHIELDS (Official ICBC Replacement Centre).
- STORE FRONT REPLACEMENTS
- WINDOW REPAIRS

VICTORIA GLASS
360 BAY STREET
388-4811 388-41

NEW WALLPAPER STORE REQUIRES MANAGER PLUS CLERK
required immediately
Excellent salary plus incentive plan.
Experience an asset.
All replies in Strictest Confidence.
VICTORIA PRESS, BOX 128

BOARD OF SCHOOL TRUSTEES OF SCHOOL DISTRICT NO. 24
KAMLOOPS
Request applications for the position:
COMPTROLLER

POSITION: reasonable for supervising accounting staff, preparing monthly operating and capital financial statements, plus year-end financial statements. Assisting in preparation of yearly budget and maintaining budget control, plus other accounting procedures to school district operation.

QUALIFICATIONS; candidates should posses C.A., C.G.A. degree or equivalent, with considerable administrative accounting experience and exposure to computer accounting would be an asset. Salary commensurate with experience and qualifications, position, open immediately. Apply in writing, giving full details of personal data, education and experience, to Mr. A. V. MacLeod, Secretary-Treasurer, School District No. 24 (Kamloops), 1383 9th Avenue, Kamloops, B.C. V2C 3X7

All applications will be treated in confidence.

Gift For the Crown

Come out for your $5.00 introductory flight.

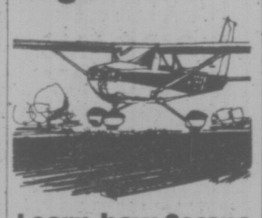

Learn how Cessna Pilot Education will help get your business off the ground.

If you're looking for a better way to get your intercity business travel done, see us. We think this $5.00 introductory flight is an offer you can't refuse.

Cessna PILOT CENTER Discover Flying

656-2833 656-4321

VICTORIA FLYING CLUB

FOREST TECHNICIAN

4 Years Experience.
Desires position on lower Vancouver Island.

Replies to Victoria Press Box No. 140.

BROADMEAD RESIDENTS

Complete INSURANCE Service
Homeowners — Marine —
Farm — Commercial — Autoplan
* * *NOW AT * * *
WHITTOME'S
Royal Oak
4520 West Saanich 479-1667
J. H. Whittome & Co. Ltd.

EXECUTIVE ADVERTISING SALESPERSONS

MERIDIAN PUBLISHING CANADA LIMITED
COMMISSION AND PROFIT SHARING

The person we seek must be the executive type able to work without supervision. This job is selling brochure type magazine advertising to leading firms. Experience in this field not necessary. Product training will be given. Excellent renewal business.

For additional information and personal interview in Victoria, drop me a line with a few personal facts or call me at the Red Lion, August 4th or 5th

Gordon L. Wetherup,
Meridian Publishing Canada Limited,
838-11th Avenue S.W.,
Calgary, Alberta
T2R OE5.

CITY OF VANCOUVER

The ENGINEERING DEPARTMENT'S comprehensive travel management program entitled TURN DOWN TRAFFIC VOLUME is a unique demonstration project aimed at bringing about a substantial improvement in urban transportation efficiency through staggered work hours, car pools, and similar measures. The project, which has been selected by the Federal Transportation Development Agency for special funding and documentation, has created three challenging opportunities for a two-year period.

PROJECT MANAGER — Traffic Study (Comp. No. R-1189)
The incumbent will be in charge of the Turn Down Traffic Volume project and will develop car pooling and staggered hours solutions to traffic problems. The Project Manager will be responsible for supervision of project staff, communicating the project to commuters, employers and other concerned parties, publicizing the project and evaluating its effectiveness
Desirable qualifications are a university degree in Civil Engineering or a discipline related to transportation planning and, preferably a post-graduate degree in Transportation Planning. Considerable experience in the application of transportation planning methods combined with project management experience.
The salary is $1763 to $2114 per month.

PROJECT ANALYST — Traffic Study (Comp. No. R-1188)
The Project Analyst will be responsible for conducting technical analyses of project operations, recommending necessary modifications, meeting with outside organizations to implement the project and co-ordinating with computer service specialists, a computer based information system of public availability of car pools.
Desirable qualifications are university graduation in Civil Engineering, Business Administration, Commerce or a related discipline with courses related to transportation planning. At least two years' related experience.
The salary is $1401 to $1677 per month.

INFORMATION OFFICER — Traffic Study (Comp. No. R-1190)
The incumbent will perform Public Relations work in the formulation, preparation and dissemination of information and publicity for the project, including preparing media publicity and information on brochures and preparing reports documenting the progress of the project.
Desirable qualifications are completion of grade twelve with sound experience in news writing, public relations and promotional work. British Columbia Driver's License.
The salary is $1173 to $1401 per month.

TO APPLY—Applications must be obtained from and returned preferably with a detailed resume, to the Director of Personnel Services, 453 West 12th Avenue, Vancouver, B.C. V5Y 1V4 as soon as possible.

Aug. 2.

XEROX OF CANADA CONTINUES TO GROW ... AND CONTINUES TO NEED GROWTH-MINDED
SALES REPRESENTATIVES

We're growing and intend to continue to grow.
Xerox of Canada is looking for special people to join its sales force. Special people — because being a sales representative with us is no ordinary selling job.

You are required to be:
- a business analyst
- an idea-maker
- a consultant
- a generalist who often functions as a specialist

What then do we look for?
- Post secondary academic background. A flexible, inquisitive mind. Adeptness in interpersonal transactions.
- Leadership potential
- But — above all — desire to achieve.
- Ours is an aggressive, stimulating environment.

Our standards are high
But we have excellent prospects for personal growth and achievement within our sales force . . . as a sales representative you can enter management or remain in sales. Our products and services are the best. Our compensation and benefits are excellent.

Interested? If you would like to learn more, reply with a brief resume to:
Margaret Boone, Personnel Administrator
Xerox of Canada Limited, 1333 West Georgia, Vancouver, B.C. V6E 3K5

Xerox of Canada Limited
XEROX

books

PETER MURRAY - EDITOR

Take Dreams Out of Child's Book and What's Left?

By JOHN CROSBY

"One day James' mother and father went to London to do some shopping, and there a terrible thing happened. Both of them got eaten up (in full daylight, mind you, and on a crowded street) by an enormous angry rhinoceros which had escaped from the London Zoo."

This sentence, on the first page of a children's book called "James and the Giant Peach" by Roald Dahl, caused howls of rage from what the author calls "female reviewers and librarians" who thought you shouldn't have such brutal stuff in children's books. Especially on the first page.

Roald Dahl is the very same highly sophisticated fellow who writes chilling malignant stories for adults like "Kiss, Kiss." Children, he'll tell you, are pretty tough customers and much less likely to be upset by James' parents being eaten by angry rhinos than adults, especially female reviewers.

I stumbled by accident on one of Dahl's children's books, "Charlie and the Chocolate Factory," and read it aloud to my then 5-year-old son, Alexander, both of us screaming with laughter. Even funnier is its sequel, "Charlie and the Great Glass Elevator," which contains a president of the United States who resembles Nixon more than somewhat.

"Knock, knock," said the president.

"Who's there?" said the chief spy.

"Courtney."

"Courtney who?"

"Courtney one yet?" And other jokes so disrespectful of the president that some librarians in the United States refused to stock it.

Dahl thinks that children's books — that is, the ones you read to them as opposed to the ones they read to themselves — won't entertain a child unless there is some participatory enjoyment by the parents. I rather doubt this. I have read innumerable Arthur Ransome books — "Swallows and Amazons" and so forth — which my son likes and which bore me stiff. I love Dahl's books and so does Alexander.

Dahl has strong opinions about which books he thinks are not suitable for children — starting with Tolkien's "Lord of the Rings," which he finds unreadable; also, the latest darling of the book dealers, "Watership Down."

Dahl is unenthusiastic, for children at least, about "Alice in Wonderland." I find this surprising because I think he is the closest thing to Lewis Carroll now writing for children. Close, that is, in the same continuing use of fantasy which grows and expands and becomes ever more absurd, in the way his characters burst into song and verse and, above all, in the "off with their heads" malignancy and in the surreal surroundings his frequently unlovable characters find themselves in.

Dahl thinks Beatrix Potter's books are absolutely marvellous for children. "She loathed children," says Dahl. "She never had any — and that's why she's so good at it." I forbore from saying a body might get the impression he loathed children, too, from the way he treats them in his books. But he doesn't. The day I was there, his house was alive with children — his own and their friends, roomsful of children.

Like Lewis Carroll, Dahl's children's books grew out of stories he'd told to children (his own, not somebody else's like Carroll). "I used to try to make up a different one every night at bedtime," he says. "Some of them were pretty bad, but then once in a while I could see them sparking." He spends a year on each book and sometimes six weeks on the first paragraph. "I have strong ideas on what a child's book ought to be about. It ought to be entertaining and it should be funny and you should put a child in a situation he'd like to be in — like a chocolate factory or a toy factory, which I've never done."

I told him I once got a letter from Nunnally Johnson, the screenwriter who had three wives and children spread over decades. Nunnally wrote: "I'm the only parent I know who's been reading 'Little Black Sambo' to his children over a period of 40 years — a tale that does not improve with age." ("Little Black Sambo" is now against the law in the United States as racist, which is pretty ridiculous.)

In our house we've just finished "McBroom's Wonderful One-Acre Farm" which is full of what I think of as Paul Bunyan humor — humor of exaggeration. "If you're telling jokes out of my book," said Alexander, "be sure and put in the one about the grasshoppers eating the farmhouse because it was green."

That's the kind of thing he likes — precisely the kind of thing that would give a child bad dreams about grasshoppers eating his own house or even himself. You take the dreams out of a child's book and you haven't got much left.

The London Observer

Simple, Frank, Preachy: Early Children's Books

By JUDITH TERRY

The problem with children's books of the past is that, fascinating though parts of them are, they are not often suitable for reprint in entirety, and although interest in children's books of all kinds has quickened during the last few years, it is still difficult to get a clear picture of the odd, agreeable or laughable things

YANKEE DOODLE'S LITERARY SAMPLER OF PROSE, POETRY AND PICTURES, edited by Virginia Haviland and Margaret N. Coughlan. Fitzhenry and Whiteside. $17.25

that were considered proper reading for children in the 18th or 19th centuries.

Under these circumstances it is surprising that so few collections have been made. Andrew W. Tuer put together two volumes around the turn of the century, at least one of which, Old-Fashioned Children's Books, has been reissued by the Singing Tree Press. Not until 1965, when Leonard de Vries edited Flowers of Delight, selected from the Osborne Collection in Toronto, and Little Wide-Awake in 1967, with pieces chosen from the Renier collection, was there any further attempt to make these quaint pieces accessible to a wider audience.

Now Virginia Haviland and Margaret N. Coughlan have assembled a specifically American collection, Yankee Doodle's Literary Sampler of Prose, Poetry and Pictures, subtitled (in keeping with the syle of the books themselves) An Anthology of Diverse Works published for the Edification and-or Entertainment of Young Readers in America Before 1900.

The first virtue of the Sampler is in providing adequately full scripts so that one is not left in the midst of a story wondering what happens next: the original text of the famous story of George Washington and the cherry tree is given, the full text of Goody Two-Shoes, and the work of a man like Peter Parley, whose name turns up in every history of children's literature, but whose books are difficult to find, is represented by extracts which reveal his practical good sense and simple tyle.

The opening chapter of his Tales about America which describes a meeting between a white child and some Indians contrasts the idea of the Indians as ignorant and illiterate with a sympathetic view of them as a conquered, ill-treated and exploited race that seems enlightened for 1827.

Early children's books are often tedious in their moral and didactic stridency, or trivial in the verses they provide for entertainment, but it is the rewarding moments like this that the editors have chosen, not all so serious of course. Picture games and plays, like Mother Goose done in hieroglyphics, Red Riding Hood's tale told in a book cut to the shape of the heroine, or Topsys and Turvys designed to be looked at both ways up, are welcome evidence that many adults appreciated the real needs of children.

Sometimes even the little books of instruction are charmingly done. There is an artless simplicity and frankness in the appeal of the title page of The Illustrated Primer "designed for home or parental instruction. Embellished with numerous engravings, and pretty stories, which will please children amazingly!", which is illustrated with an engraving of a boy and girl reading the book attentively with the caption "Oh, what a pretty book! said Charley to Anne." Marmaduke Multiply makes light-hearted saucy rhymes out of the multiplication table ("6 times 8 are 48, Dear Aunt your dress is out of date") on pretty pages each illustrated with a different picture and border design.

The first appearance of "Mary's Lamb" is reproduced, several versions of Moore's A Visit from St. Nicholas by different artists, and for his winsome ways I recommend that unlikely character (in this cynical age), Ragged Dick, the bootblack, one of Horatio Alger's heroes discovering the worldly rewards of honest industry.

The awful religious precocity of Elsie Dinsmore is splendid to read, too, though not, I fear, from quite the angle the author had intended.

She is punished by her Papa for refusing to perform her musical pieces before guests on the Sabbath, and after she has been made to sit before the piano hour after hour, she falls off and knocks herself out. What better punishment for an erring father? It is a perfect echo of Tom Sawyer, unjustly accused of some misdeed, visualizing Aunt Polly weeping over him when he is dead and regretting her ill-treatment.

The third section of the Sampler deals with magazines, and this is perhaps slightly less successful. It is almost impossible to take a sample from a magazine, itself a collection, and effectively reproduce the tone of the whole, but one has at least the opportunity of reading some of the contributions by well-known authors that made a magazine like St. Nicholas such a success.

Full of all sorts of goodies, with brief but helpful introductory notes, Yankee Doodle's Literary Sampler is quite the best collection available.

Elsie Dinsmore floored . . . punishment for Papa

THE WINNERS

At Easter 1973, the London Times ran a children's story competition, the winning entries in which have now been published in The Times Anthology of Children's Stories.

Nine stories, representing the two sections — pieces written by adults for children,

THE TIMES ANTHOLOGY OF CHILDREN'S STORIES. Clarke, Irwin. $7.25

and those by children themselves — have been included, the best of an enormous and unexpected 7,000 entries.

The overall winner in the adult section, Oliver Trimble and the Jelly Hound, by Ken Whitmore, is a splendid comic fantasy all about a boy made from raspberry jelly (a very unhappy baby because his sisters could not resist nibbling his toes and fingers), who is hunted up by the jelly hound, a huge and quivering beast who appears to be all nose. It is lightly done, word-conscious, vividly and realistically imagined. The problems of being a raspberry jelly schoolboy for instance, is that you have to have the window open even on the most freezing days because of the danger of melting. Oliver's schoolmates blame their colds on him; on the other hand they like him because at dinner time he lets them see the food going down inside.

The entry of eight-year-old Helen Day, which was joint winner in the children's section is another comic fantasy about a school class who go for a trip on a thirty-one seater bike. It is very appealing, and for her age a remarkable achievement. The remainder of the stories, though very competent, seem rather disappointing. — J. T.

A Good Eye For Prize Books

By SUSAN MUSGRAVE

The Last Noble Savage was first published seven years ago by the newly formed Tundra Books of Montreal and won first prize in the Canadian Centennial Literary Competition. Subsequently only three newspapers reviewed it across the country — only one bookstore stocked it and within the first twelve months of publication only 200 copies had been sold.

In April 1973 Houghton Mifflin of Boston purchased the U.S. rights to the book and changed the title to I Once

I ONCE KNEW AN INDIAN WOMAN, by Ebbitt Cutler. Illustrated by Bruce Johnson. Houghton Mifflin. $3.95

A BOY OF TACHE, written and illustrated by Ann Blades. Tundra. $5.95

Knew an Indian Woman. Since then The New York Times chose it as "an outstanding book of the year 1973, for young adults.

The story takes place in a small French-Canadian resort village in the Laurentians. It is the story of Madame Dey, an old Iroquois Indian woman referred to with contempt by the villagers as "la vieille sauvage" or "the old squaw". Other permanent figures in the village are the Catholic priest and an Englishman known as the King.

"In a way, I suppose, they resembled the triple forces that formed Canada itself: the religion of the French, the economic strength of the English, and the prior existence of the Indians."

Madame Dey was a great, strong, primitive, dignified woman, gifted with noble instincts, a sensitive and forgiving nature, a keen memory, and intelligence. She was, however, illiterate and also unyielding as far as conventional religion went. "When you have many gods" she once said, "at least you can choose among them."

I Once Knew an Indian Woman is the brief account of how Madame Dey faced tragedy with great reserves of faith even when her fellow townspeople behaved most inhumanly towards her. Ebbit Cutler relates her story simply and without pretension: the line-drawings by Bruce Johnson help to create a nostalgic atmosphere.

Ann Blades, winner of the 1972 Book of the Year Award for her Mary of Mile 18, has published her second book with Tundra, A Boy of Tache. When Ms. Blades was 19 years old she went to teach at Mile 18, a small farming community off the Alaska Highway. When she found that her pupils had no books that reflected their immediate world she wrote Mary of Mile 18 especially for them. The following year she went to teach on the Carrier Indian reserve of Tache on Stuart Lake. Again she wrote a book for the children she was teaching. Furthermore she does her own illustrations: watercolors that seem to capture something indefinable about the Canadian north: the awesome sense of space, the imposition and relative insigificance of man upon environment, the loneliness, the isolation, the silence.

Every spring after the ice thaws on Stuart Lake, Charlie goes with his grandparents Za and Virginia to hunt beaver. The story traces their journey by speedboat up the river that Za has used for over 50 years. They pass abandoned settlements, a construction camp, Middle River Village where more of his people go to trap: at dusk they reach their own cabin. The next day Charlie and his grandfather set their traps along the river. After a few days in the bush Za develops a "cold sick" which eventually turns into pneumonia and Charlie must make his way back alone to get help.

Tundra Books seem to have a good eye for award-winning titles. Even if this book doesn't win any literary prizes, the illustrations and the overall design deserve honorable mention.

Noddy's Not So Bad, Just an Outdated Childhood Concept

By GILLIAN TINDALL

The enormous number of people who have read and enjoyed Enid Blyton's books as children must be equalled, if not surpassed, by the number of those who believe her to be an evil influence from which the young must be protected.

The whirligig of time certainly does bring its own revenge: since about the mid-fifties Enid Blyton, the most materially successful children's writer ever, has become the writer parents, teachers, librarians and even her own ex-readers most love to hate.

A curious result of this is that the principle of disapproval has been adopted even by people who have never actually read a word she wrote, and therefore much of the solemnly-drawn case against her owes more to ideological concepts of what constitutes un-

ENID BLYTON: A Biography, by Barbara Stoney. Musson. $10.75

goodspeak than to anything she actually put into her footling books. Like ideologues bent on uncovering heresy, stern adults quite unfamiliar with the quantity and range of her story-telling will tell one earnestly that her books have "racial overtones."

The basis for this charge is a Bad Gollywog in a series of mediocre but utterly harmless booklets for the very young, centring on a character called Little Noddy who was in fact a late invention and not even a particularly typical one — she excelled most at books for slightly bigger children. It seems probable that the main reason for Little Noddy's success — apart from the famous Blyton signature on the cover — was the attractive illustrations done by Van der Beek. There is no more, or less, reason to object to Little Noddy than to a hundred other and earlier Blyton creations.

The growing feeling against the world of Blyton has, I believe, little to do with any particular book or character, and everything to do with the passing of the social era which she presented. Whatever her assailants have claimed, it is not really Little Noddy, or Big Ears or the Famous Five or the Secret Seven or any other specific incarnation of the Blyton moral system that grates on us today but, rather, an outdated concept of childhood.

We do not now want our children to be as Enid Blyton wanted them to be: we do not, indeed, believe that they are as she said they were. We are as sickened by her consistent picture of jolly, priggish, snobbish, sexless mini-folk as the parents of the 1930s, who so readily bought her "nice, unalarming modern stories" for their own children were sickened by the sin-and-death obsessed protagonists of many Victorian tales for children.

There are fashions in children as in everything else. It therefore seems to me not beyond the bounds of possibility — no, scrub that, it seems to me a virtually certain bet — that some future revolution of sociological thought will bring about the partial rehabilitation of the Blyton oeuvre, particularly some of the most imaginative and least derivative stories such as The Faraway Tree.

But not, by definition, in our time. While there are large numbers of us, not only alive but still relatively young and vociferous, who can remember just how stultifying, patronising, authoritarian and reality-denying were the favored middle-class attitudes to children big and small up to the 1950s, Enid Blyton will continue to be hated. What sort of literary figure was this, we inquire with outrage, who believed her pap-like stuff to be ideal reading matter for children (children?) of "up to 15" — who called her modern villa "Elfin Cottage" — who, on the outbreak of war in 1939, encouraged her young daughters to refer to the Anderson shelter as the "Bunny Burrow"?

The answer, however, is that the responsibility for this miasma of whimsical dishonesty does not really lie with Miss Blyton herself. It was not her fault that she had the mental outlook and tastes of a particularly unsophisticated nursery governess — as well as some of the abilities. (She started life as a teacher, and had excellent testimonials.) The fault really lies with the era.

What sort of period was it that not only encouraged such a writer but treated her as if she were E. Nesbit and J. M. Barrie rolled into one? What sort of period indeed was it that produced virtually no other children's writer of any standing (with the questionable exception of Arthur Ransome) against whom the ubiquitous Blyton could be measured? It was almost inevitable that among the sludge of Thirties and Forties books, all called Yet Another Pony for Gillian (more or less), Blyton's very versatility, her ability to turn her hand convincingly to almost any type of story for any age-group, should make her outstanding.

The corollary is obvious; an author can be so versatile only if she has, in fact, no professional integrity, no original vision of her own. Enid Blyton was a superb hack, an utterly dedicated book-maker, a tireless borrower of other people's visions.

And this, in fact, is the true charge against her — not an ideological one at all, nor even a more general social one, but a literary one: she tried her hand at almost every classic type of children's literature — School Story, Adventure Story, Fairy Story, Tales of Naughty Children — and produced an easy-to-assimilate, softened and synthetic version of every one of them. She even stole The Pilgrim's Progress and turned it into a smug yarn of her own.

Her biographer appears to believe entirely Enid Blyton's own tale that she "saw" her stories projected as on a cinema screen. Possibly. But this was by no means their only source.

Barbara Stoney has done a lot of detective work on Miss Blyton's life and it is good that she has done it before the relevant witnesses have all died. One can only regret that she did not manage to catch up with the husband whom Enid Blyton discarded discreetly in 1941 and subsequently vilified: one feels he might have filled in the picture quite a bit.

Her second husband was deaf, and is chiefly remembered for having threatened the BBC with a libel action following an extremely mild joke about someone being "curled up on the rug with Enid Blyton." He and she were clearly, as the biographer insists, well suited — though I don't feel that Miss Stoney's tongue is quite as far into her cheek at this point as it ought to be.

Indeed this book, useful and informative as it is, seems to teeter uncertainly and perpetually on a tightrope between fairness and dishonesty, intelligence and kindness. Miss Stoney makes a number of perceptive points about her subject, including the suggestion — and I'm sure she is right — that Enid Blyton was really just like a child herself, if not a particularly nice one.

Her mental deterioration in her early sixties was possibly, Miss Stoney suggests, the result of her long-term failure to grow and develop as an adult. She, who had always prided herself on her memory, began to lose it: perhaps there were too many instances of callous disregard for family and friends, which she had buried and dared not face. Did she, indeed, have many friends?

Somehow this biography never quite gets to grips with the peculiar element in Enid Blyton's carefully cultivated public persona which makes her not merely unattractive but positively repulsive to many adults.

New Statesman

BLYTON . . . 'a superb hack'

CHESSMASTER

By George Koltanowski
International Chess Master

PROBLEM
By S. Maj. Spain

BLACK: 7

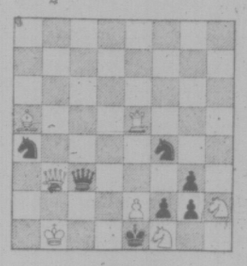

WHITE: 7

White to play and mate in two moves. Solution below.

★ ★ ★

SHORT CUT

Played in Holland, 1973

WHITE:
V. Miranda, Portugal
BLACK: T. Knight, Guernsey

1 P-K4	P-K4
2 N-KB3	N-QB3
3 B-B4	B-B4
4 P-B3	P-Q3
5 O-O	N-B3
6 P-Q4	PxP
7 PxP	B-QN5
8 Q-N3	B-R4
9 BxPch	K-B1
10 P-K5	Q-K2
11 PxN	QxB
12 P-Q5	N-K4
13 NxN	PxN
14 Q-R3ch	Resigns

★ ★ ★

THE LAS PALMAS FOURTH INTERNATIONAL, MAY, 1975

Lubomir Ljubojevic of Yugoslavia won this event for the second year in a row with 11 points out of 14. Lubomir is considered to be at the top of the list to challenge Anatoly Karpov for the world title. Henrique Costa Mecking of Brazil, who is also expected to be in the challengers' stable, was in splendid form and could have tied for first had he accepted a draw in the final round with Ljubojevic.

Bent Larsen of Denmark, who now lives in Las Palmas, played six games of which he won two, drew two and lost two. Then he quit, quite a surprise from a known battler. Here is his last game:

WHITE: Larsen
BLACK: Arthuro Pomar, Spain

ENGLISH OPENING

1 P-KN3	P-K4
2 P-QB4	N-KB3
3 B-N2	P-B3 (a)
4 N-KB3	P-K5
5 N-Q4	P-Q4
6 PxP	PxP
7 N-QB3	N-B3
8 NxN	PxN
9 P-Q3	PxP
10 QxP (b)	B-K2
11 O-O	O-O
12 P-N3	B-K3
13 R-Q1	Q-Q2
14 B-N2	B-KR6
15 QR-B1 (c)	BxB
16 KxB	KR-Q1
17 N-R4	N-K5 (d)
18 P-B3	N-N4
19 Q-B3 (e)	Q-R6ch
20 K-R1	N-K3
21 QxBP (f)	B-Q3
22 R-KN1	P-KR4 (g)
23 R-N2	P-R5
24 PxP	QR-QB1
25 QxR (h)	RxQ
26 RxRch	K-R2
27 R-B1	P-Q5
28 QR-KN1	P-Q6
29 N-B3	B-K4
30 N-Q1	BxB
31 R-N3	Q-B4
32 NxB	PxP
33 N-B4	Q-Q6
34 P-R5	Q-B6
35 Resigns (i)	

(a) An idea of Paul Keres. Wishes to play P-Q4 and be able to take back with the pawn on Q4

(b) White has very strong position.

(c) White has N-R4 and N-B5 in mind. But he should first have played 15. B-KR1, which would have prevented Black's 17th move.

(d) To dislodge the Knight, White must compromise his King's pawns formation.

(e) Threatens mate and the QBP at the same time, but Black takes over completely now.

(f) Wins his pawn, but.

(g) Black's attack is now rolling. P-KN6 is his first object.

(h) Practically forced. If 25. QxP, RxRch; 26. BxR, BxRP!

(i) There's not much he can do against P-K8=Q.

★ ★ ★

The solution to the problem above is: 1.K-R2, PxN=Q; 2.N-B3 mate; or 1... N-Q6; 2.PxN mate; or 1 . . . Q-Q7ch; 2.BxQ mate; or 1 . . . N-N7; 2.BxQ mate; etc.

Rape Charged

COQUITLAM (CP) — Harry John Giesbrecht, 32, of nearby Mission, was remanded to Aug. 22 after pleading guilty Thursday to four charges of rape and one of forcible seizure in connection with a number of sexual attacks committed in 1974.

Detroit Pipeline Explosion Destroys Homes

ROMULUS, Mich. (UPI) — An underground propane gas pipeline ruptured and exploded just blocks from the Detroit metropolitan airport early today, touching off a five-alarm blaze, hospitalizing at least six persons and destroying seven homes.

A spokesman for the Wayne Country sheriff's department said the fire, "a circle of flames 1,000 feet in diameter," immediately engulfed three homes in the Detroit suburb and then spread to four others.

"We expected a tragic thing but miraculously, the families in those homes were all away," he said. "They would never have had a chance to get out."

Authorities said an 11-year-old boy and 59-year-old woman were burned and three firemen suffered smoke inhalation. Another woman suffered a heart attack. All six were taken to local hospitals.

The flames, which rose 300 feet in the air and attracted dozens of gawkers, also damaged seven cars.

Fire officials said about 20 families were evacuated from their homes after the Sun Oil Co. gas line ruptured and exploded. At the height of the blaze, some 70 firemen were at the scene.

Authorities said the explosion ripped a crater 12 to 15 feet wide in the road.

FELICE'S CATERING
FOR ANY PARTY
ANYWHERE
For Information
Ph. 382-3239

HOLIDAY PRESCRIPTION SERVICE

While other folks enjoy the special Holiday weekend, our main dispensary will be fully manned by pharmacists. Open Sunday, of course.

Monday 10 a.m. to 10 p.m.
Delivery 384-1195

"A Home Institution Since 1929"

McGill & Orme LIMITED PRESCRIPTION CHEMISTS

649 FORT ST. IN THE YARROW BLDG.

CABLE 10 CABLEVISION

VICTORIA CABLEVISION'S
Community Channel

MONDAY, AUG. 4 to FRIDAY, AUG. 8

	MONDAY	TUESDAY	WEDNESDAY	THURSDAY	FRIDAY
7:00	B.C. DAY	A SHOW OF HANDS Produced for deaf persons by the W.I.D.	ISLAND HOBBYIST Victorians at Leisure. Bottle Collecting Betty Steele	PARENT OWNED PRE-SCHOOLS Panel members from Victoria Schools discuss orientation.	TRANSCENDENTAL MEDITATION The Maharishi International University
7:30	●	MUSIC VICTORIA French horn, piano and soprano recital. (Conservatory of Music)	THE SKY TONIGHT For astronomers. Ken Chilton	YOU AND THE LAW "Watchward Caution" Part 2. Saanich Police Dept.	ARTS CALENDAR Erica Kurth Arts Council.
8:00	BE WELL	GERMAN DIARY Horst Koehler for the German Community	BRITAIN ON PARADE Tunisian Victory	STRUGGLE FOR BORDER New England and New France	MP REPORT From Donald Munro Esquimalt-Saanich MP
8:30	●	SCUTTLEBUTT For shipping buffs only. World Ship Society	North African Campaign from Nov. 1942-May 1943.	Canada's relations with the United States. — National Film Board.	open telephones for taxpayers at 477-8101.
9:00	DRIVE CAREFULLY	OUTLOOK On Rotary and the Saanich Fishing derby	IT'S YOUR DIME From telephone to TV set and return. Open telephones. at 477-8101.	WORLD WITHOUT CANCER History of the International Assn. of Cancer Victims and Friends. Knowledge is the greatest weapon in the prevention of control of the disease.	TBA
9:30		Our City as we see it. Helen Beirnes	For Victorians only		TBA
10:00					

the Bay

Practice Shiseido
It gives great pleasure to your skin

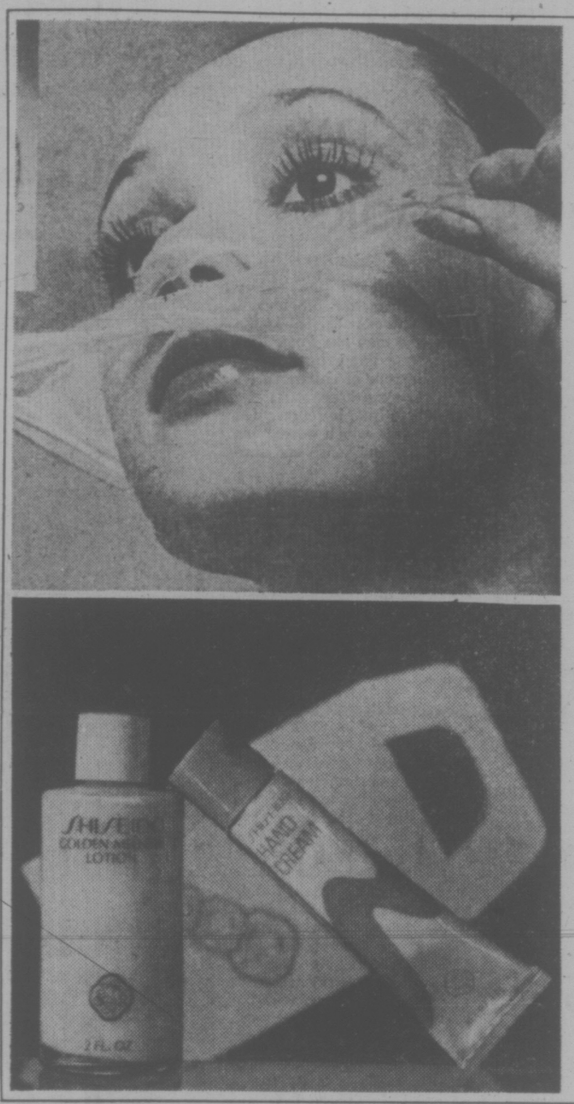

The original Shiseido Facial Pack
is a fragrant pink gel you smooth on, then peel off. And while you're doing that, the Shiseido Facial Pack is stimulating, softening and shining up your complexion. There are two types of Facial Packs, for all types of skin. Choose the one that suits you . . . and start glowing. Extra Rich formula for dry skin, or Regular formula for normal or oily skin, each 7.50

Shiseido for dry skin:
Cleansing Cream, 3.3 oz. $8
Rich Skin Lotion, 4 oz. $8
Rich Moisturizing Lotion, 4 oz. $8
Mild Astringent Lotion, 4 oz. $8
Rich Night Cream, 1.7 oz. $10

Shiseido for normal skin:
Cleansing Lotion, 4 oz. $8
Skin Lotion 4 oz. $8
Moisturizing Lotion, 4 oz. $8
Astringent Lotion, 4 oz. $8
Night Cream, 1.8 oz. $10

The Shiseido Lemon Scented Duo
Your super beauty bonus
With any Shiseido purchase of 7.50 or more you'll receive Shiseido's Lemon Scented Duo: Golden Mellow Lotion Moisturizer and a tube of Shiseido Hand Cream. Get yours Tuesday at the Bay

Cosmetics, Main Floor

THE BAY CLOSED MONDAY, AUGUST 4, B.C. DAY.
OPEN TUESDAY, AUGUST 5, 9:30 A.M. TO 5:30 P.M.

Hudson's Bay Company

TURN ON YOUR TV AND CROSS YOUR FINGERS.
YOU COULD WIN $50,000!

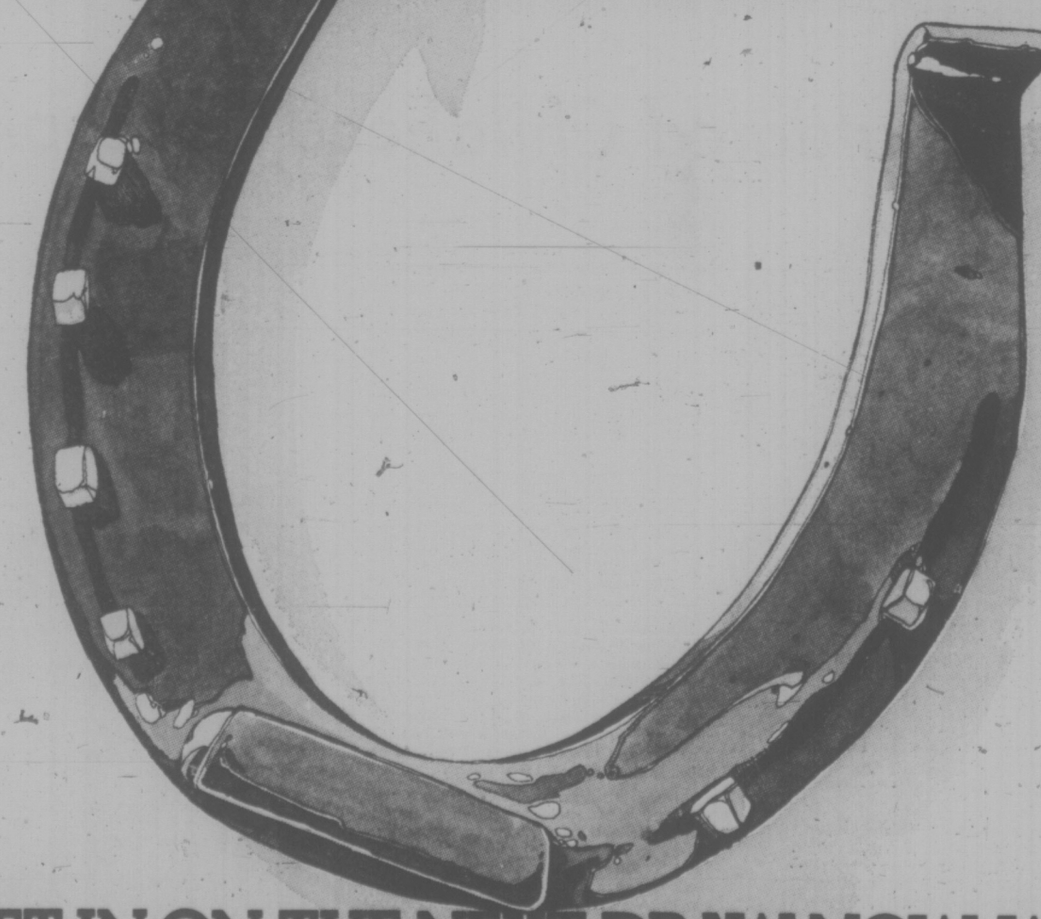

If you're holding a ticket in the Western Canada Lottery, you could be one of the eight **Surprise Bonus Prize Winners.**

That's just part of the excitement when CTV broadcasts the results of the lottery action Saturday, August 9th. (Consult your local listings for time and station.)

2 BRITISH COLUMBIANS HAVE ALREADY WON $25,000

DOUG GLASSFORD — QUESNEL
C. THOMPSON — QUALICUM BEACH

One of them stands a chance of becoming a quarter millionaire with the $250,000 first prize.

586 BRITISH COLUMBIANS ARE LUCKY $100 LOTTERY WINNERS.

For a complete list of the prize winners in the Summer Draw, send a self-addressed envelope with postage to WINNERS LIST, WESTERN CANADA LOTTERY, P.O. Box 1690, Victoria, British Columbia.

THE WESTERN AUTUMN DRAW ORDER FORM
To order your ticket, mail this coupon to:
WESTERN CANADA LOTTERY FOUNDATION
P.O. BOX 1690, VICTORIA, BRITISH COLUMBIA. VT-8-2
$2.50 PER TICKET — NO. OF TICKETS REQUIRED — $ AMOUNT ENCLOSED — CHEQUE — MONEY ORDER
NAME
ADDRESS
CITY TOWN — PHONE
PROVINCE — POSTAL CODE

GET IN ON THE NEXT DRAW NOW, WHILE YOU'RE FEELING LUCKY.

Lunatic Fringe Creates Static on Garbage Channel

By AB KENT
Times Staff

Citizens band radio — mushroomed to some 4,500 operators in Vancouver Island — has an emergency channel, 20 working channels and now, a garbage channel.

That's what legitimate licensees of the General Radio Service broadcast band call channel 17, one of the 22 channels assigned to public use and seemingly taken over by the lunatic fringe of CB radio.

Responsible licence holders cite the frequent use of channel 17 by unlicensed broadcasters, skip-talkers, weirdos and non-conforming users as an illustration that tighter control of the medium is needed.

Skip-talkers take advantage of ionospheric reflection to make illegal long-distance transmission, using code names or oddball phrases to identify themselves instead of licensed call numbers — if they are licence-holders.

The weirdo is not just a nuisance, but can be dangerous, ranging from the type who enjoys using suggestive and obscene language to anyone listening in, to the twisted individual who likes to blank out the emergency channel 9 during a distress call.

All 22 channels are subject to abuse, sometimes by children who may or may not be authorized CB broadcasters, may operate unlicensed equipment or CB sets that do not require a licence but nonetheless interfere with other equipment, including television and commercial radio broadcasting.

Margo Banks is concerned about 'fun radio' notion

Airwaves are a natural resource falling into federal jurisdiction for equitable distribution to all who would use them.

Assigned frequencies are easier to control and are closely monitored by the department of communications.

DOC also listens in to the GRS spectrum, but in B.C. alone there are well over 10,000 licence holders with CB equipment, plus untold numbers who play around without a licence.

Keeping the lid on the situation is impossible with existing resources of the department.

In the first place, inspection staff is small and confined for the most part to day shifts; admissibility of tape-recorded evidence in prosecutions has been in doubt, and obtaining first-hand evidence in any case is difficult because violations must be both seen and heard to be proven.

Bill Johnston, DOC district manager for Vancouver Island, said he is not aware of any charges or disciplinary action brought against CB operators by the local office, or at Prince George where he was stationed previously.

Alan Gosse, president of Victoria Citizens Band Radio Club, realizes the difficulty of enforcement and notes that most of the illegal activity takes place after dark when inspectors don't work.

"All they have to do is go up Mt. Tolmie (to find skip-talkers). They're all there, talking all over the world," Gosse said.

He regrets the DOC no longer issues guidlelines on the use of CB equipment when granting an operating licence, which costs $13.50 per set.

Johnston said a revised handbook is in the works—has been for more than a year—but he did not know when it would be available.

Victoria CB Radio Club meanwhile has drawn up its own synopsis of useful information which it has distributed at hobby shows and fairs.

The first thing it says is that CB is for two-way radio communication for business activities or personal affairs of the licence holder, then it outlines the use of channels, licensing, calling and answering procedure and illegal activities citing penalties of up to $1,000 fine and six months in jail.

Radio regulations also provide for licences to be revoked and forfeiture of equipment.

GRS is not for recreation purposes, although that appears to be a primary interest of many users, Johnston agrees.

Many boat owners including commercial fishermen install CB equipment instead of more expensive marine broadcasting sets, and more and more owners of recreation vehciles have installed CB radios, some without any idea of the real purpose of citizens band.

Gosse thinks some owners have heard irresponsible elements using the air for frivolous and inconsiderate purposes and have taken their cue from them: "I guess they've been listening to the wrong people."

He is contemptuous of skip-talkers:

"They don't abide by anything."

Not only do they monopolize CB channels, they often do it on channel 9, the emergency and call channel.

Gosse thinks one way of instilling some responsibility in these people is to require them to pass a restricted radio-telephone operator's exam before they are granted a licence. This would give CBers some basis of knowledge they obviously lack.

Bill Meikle, involved with CB for four years of the dozen GRS has been available, would like to see more inspectors assigned to enforcement of rules, and agrees with the idea of examining applicants for licences.

He would also make it necessary for an applicant to hold a licence before a dealer allows him to buy his equipment.

"People might respect the use of it more because they'd have to work at it a bit more," he said.

Meikle is one of a half-dozen CBers who organized the local chapter of the volunteer North American emergency monitoring service called REACT—Radio Emergency Associated Citizens Teams—which in Victoria maintains 8 a.m.-midnight surveillance of channel 9, relays distress calls to Air-Sea Rescue, police, fire departments and the Provincial Emergency Program.

Members take two-hour shifts, and now with 60 or more members taking part, REACT is looking for a way to extend the watch to 24 hours.

Skip-Talkers: 'Theyre all there, (Mt. Tolmie) talking all over the world'

Meikle says the records show about 1,000 people in trouble have been assisted via CB contact. He recalls a case of a man with a new boat, fully equipped, losing power and in danger of grounding in the Pender Island area. A very worried voice raised REACT as the craft drifted toward rocks, and he remained in contact for several hours before help arrived and averted shipwreck.

Often the REACT monitor never learns the outcome of the emergency. A man driving alone in the Sooke Hills once reported his truck on fire and REACT was able to direct Sooke volunteer firemen to the scene.

But Meikle said he does not know to this day whether the man saved his truck.

Margo Banks, president of Juan de Fuca CB Radio Club, and also a member of REACT, recalls an individual radioed for help off the south end of Lopez Island in American waters. His boat was taking water badly and he needed help immediately.

That was all he could transmit before "one of our people saw fit not to let the emergency call go through," Banks said. Someone with a CB radio, obviously in the Victoria area because of the strong signal, jammed the channel deliberately.

"I hope to God Port Angeles REACT got through to the Coast Guard," Banks said.

The idea is abroad that CB is a "fun radio," which is supported by some published articles, she notes.

Consequently "we get a lot of youngsters who would talk to their friends on the phone in their bedroom for 45 minutes who now do it on the radio."

Regulations are supposed to prohibit messages of more than five minutes duration without at least a two-minute break.

Those who use the "garbage channel" ignore this as well as the legal requirement to sign on and off with their legal call numbers, Banks said.

CB owners increase daily and licences are granted on an average of 400 a month. Five years ago call numbers were in the range of XM13-1800 in this area, and today are into the XM13-6200s.

Johnston agrees the band is crowded, and under existing rules DOC can't refuse licences to anyone who qualifies. There is no practical way to increase air space available to them unless individuals buy more expensive single sideband equipment.

Over use would not be a problem if the rules were followed by everyone, and courtesy alone would go a long way toward solving it.

"It's a little out of control and how it can be self-regulated, I don't know," Johnston said.

Victoria Times
SATURDAY, AUGUST 2, 1975 13
SECOND SECTION

Camosun Campus Sale Still Stalled

The long-delayed government purchase of Camosun College's Lansdowne campus is again stalled on the question of price, according to a college report.

The report says the provincial public works department has been unable to agree on a suitable purchase price with the University of Victoria, owner of the campus property.

Public works has referred the problem back to deputy minister of education Jack Fleming.

"It's something that's got to be resolved," Camosun principal Dr. Grant Fisher said Friday of the purchase.

The purchase from UVic has been in the works since early 1973 and is a key factor in plans being made to expand facilities on the campus.

Because of the delays the college was told in April to proceed with detailed campus planning as if the site were already acquired.

Fisher said that in early negotiations it was expected the site would be given to the government for a nominal price, but in the past year the price has become the topic of hard bargaining.

"Everything I've heard is in excess of $4 million," he said.

Another hangup was whether the government would deduct the amount it paid UVic for the site from the amount it gives the university in capital grants, he said, but he believes this question has been settled.

CN Rail Shuts Down City Ticket Office

The Canadian National will close its Victoria ticket office at 608 Fort St. Oct. 31, the company said Friday.

The closure will displace three employes, one of whom is likely to opt for early retirement, and the other two will be offered jobs elsewhere in B.C. with Canadian National.

Victoria customers will be able to phone a Vancouver line toll-free after Oct. 31 to arrange tickets and reservations. The phone line will be in operation seven days a week.

In addition, residents will continue to be able to purchase tickets through Victoria travel agents, if they prefer.

SPEED COUNTS as lifeguard teams from Vancouver Island compete in 4th annual open lifeguarding championships at UVic's McKinnon Pool Friday. Teams are judged on how quickly and efficiently they handle a series of simulated emergencies in the water. Here, Jim McDiarmid gives mouth-to-mouth to Jackie Fry after a "near-drowning." (Irving Strickland photo.)

Police Warn Of Pickpocket

Victoria police fear a pickpocket may be loose in the city, and warn tourists and residents to be on guard.

At least that's the most logical explanation for a sudden increase in the number of reports of lost wallets and purses in the past week, a spokesman for the department said on Friday.

Sgt. Douglas Grant said there were 32 such reports between Sunday and Thursday involving a loss of about $1,500 in cash and $1,700 in travellers cheques. One man lost $1,000 in cheques.

Two more cases were reported on Friday, police said today.

Grant said that more important than the loss of the money, the pickpockets have got their hands on credit cards, driving licences, birth certificates and other personal documents in which there is always a lively underworld trade.

The 32 victims included 18 men and 14 women, Grant said. Nearly all were tourists, over 20 years old, and in almost every case the theft wasn't noticed until hours later.

"We have no intelligence professional pickpockets are in town but it seems an uncommonly high figure," Grant said.

Man Fair After Jolt From Line

Piledriving foreman Harvey Wood, 46, of 408 West Burnside remains in fair condition in Victoria General Hospital today recovering from burns he received in an industrial mishap in Duncan Thursday.

Duncan RCMP said Wood, an employee of Victoria Pile Drivers, was setting up a mobile crane at a mill construction site at 8 a.m. when electricity from a 13,800-volt distribution line arced into the crane.

Police said the top of the crane had passed within four feet of the high-tension line when the electrical transfer occurred.

Three other employees were working on the machine at the time, two sitting in cabs and one handling an outrigging line but only Wood was injured.

A company spokesman surmised the electricity grounded through Wood because he was wearing shoes with nail-fastened soles.

"The burn marks in his shoes would indicate that is what happened," he said. The other men's shoes had stitched soles.

Promoter Scratching Head Over Tennis Fiasco

max low

Austrian-born Edgar Rudolf Rhomberg sits at his desk with his head in his hands.

He is desperately trying to catch his breath after the runaround he was given by officials of the professional World Tennis organization. And he is trying to understand Victoria people.

In his little attic office above his Georgia Pacific Motors dealership on Government Street, Edgar talks freely of the WTT fiasco, admits the three matches played here weren't up to expectations but says he still can't understand the people not flocking to see Australian star John Newcombe.

"I can appreciate world class in anything," he says. "I don't like baseball but if Hank Aaron was playing here, I'd go and see him. I thought in bringing World Team Tennis here I would pick up 1,500 or 2,000 people on top of the faithful tennis fans each night."

He thought wrongly.

"When we sat and discussed arrangements beforehand, we talked of a crowd of 1,000 each night as a laughable minimum," says Edgar. "And yet that's all we ended up with in an arena that holds over 5,000."

The man who came from the little Austrian town of Bregenz to Canada in 1965, lived in Montreal a year and in Vancouver six years and passed up a possible political career to take over the BMW dealership in Victoria three years ago, just can't understand it.

And the man who sponsored the B.C. Open Tennis Championships (which are going on at the Racquet Club of Victoria) last season, who with his wife Carolyn opened the Island Indoor Tennis centre in Saanich (Vancouver Island's first indoor tennis facility), and who brought tennis hustler Bobby Riggs to Victoria, is disappointed.

"I was disappointed mainly from a people's point of view," he tries to explain. "You know, Bobby Riggs is something of a con artist yet he drew an additional 2,000 (on top of the usual crowd for a lacrosse game) for an idiotic tennis match with a local yokel — all due respects to Tony (Simnett) — I'm afraid it's beyond me."

Here are just a few of the things the World Team Tennis people did to Rhomberg:

Two days before the opening match last Thursday, they confirmed that Newcombe had recovered from his knee injury and would play for Hawaii Leis. Then the next day they reversed that and said he wouldn't be coming. Arena ticket sales slumped after that.

They promised both the Hawaii and Los Angeles teams would attend a civic dinner on the Wednesday night but, after arriving late and forcing postponement of the dinner to 9:30 p.m. the L.A. players refused to go and only a handful of the Leis attended — without Newcombe or Margaret Court.

And they provided advanced lists giving the names of such international stars as Bob Lutz, Marty Reissen and both Vijay and Annand Amritraj of India, none of whom showed up here.

"I talked to WTT officials four times every day and I consistently asked them to give me the latest on Necombe," says Edgar. "They kept on saying he would play, until the last minute." Necombe did play, of course, on the Monday and Tuesday nights but his bad knee prevented him from taking part in the singles.

"I tell everyone Lutz isn't coming because he's injured, as that's what they told me, and then everyone sees him on TV the next day in the U.S. national claycourt championships in Washington," complains Rhomberg. "I feel that right there the credibility of World Team Tennis is lost.

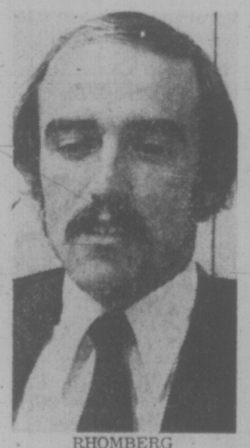

RHOMBERG
. . . Newcombe-Connors next?

"We were told Marty Reissen had a very bad ankle and couldn't come here but he's playing in the Jacksonville Open this week.

"When they did finally arrive here there was a bunch of worn out, crippled players who had come off a hectic eight-day schedule in the U.S. The first night, what did we see? No Newcombe and Margaret Court came on and hit about 15 balls in the doubles. That's all. The evening was a loss.

"But Monday was a good night. I think everyone accepted the fact Newcombe wasn't able to play singles. I think that was the only real thing about it. I went fishing with John and got to know him as a real fine guy who likes to hit the ball with anyone."

What Rhomberg found out the hard way is that there are two kinds of contracts for the players.

The lesser-known players go for World Team Tennis because of the security of an income and they sign up for the whole of the league schedule. But the better-known players are signed for a certain number of games. Margaret Court, for example, has only to play 25 games of the 40-game schedule. The contract doesn't stipulate where or when they play those games and once they reach their number they're finished.

"It was never intended that the Amritraj brothers come here," says a bitter Rhomberg. "Their contracts with the WTT expired before Wimbledon, but Hawaii didn't bother to check and didn't realize it couldn't promise to bring them here.

"I feel the people didn't get what they bargained for and neither did I," he says.

WTT officials might have thought their stay in Victoria was over after the last game Tuesday night. They would just pick up their loot and take off Wednesday morning. But it wasn't as simple as that.

Edgar didn't let them get away with it.

He felt he'd been cheated, so he made a lower offer than the sum agreed on earlier and threatened court action (which WTT wanted to steer clear of) if they didn't accept it.

Late Friday, Rhomberg and his lawyer and a WTT official were still haggling over the exact amount but Edgar figures he'll come out about even.

And what next for Victoria's tennis entrepreneur?

"Well, Newcombe wants me to arrange a challenge match with Jimmy Connors up here but I won't try that for a while," says Edgar.

"Right now I'll take a well-deserved rest. — it's been pretty nerve-wracking, you know."

Ask The Times

Q. What is the history of the building on Douglas Street where Rose's Jewellers is situated, particularly the reason for the large stained glass window on the upper floor in the back of the building? D. F. VanM.

A. The building was one of the first permanent structures in the block and it was erected in 1879 by the I.O.O.F., which has maintained the upper floor as a fraternal lodge ever since. The window has no significance as fas as the lodge rituals are concerned; possibly it was considered a nice architectural touch at the time in the same way as private residences once commonly had stained glass hall windows, as panels adjoining or above a front entrance, or in a piano window or stairwell. Before alterations to accommodate commercial lessees, the I.O.O.F. hall had a spacious curved staircase.

Upset Wrecks Steve's Plan for Rest

By MAX LOW
Times Staff

Poor old Steve Docherty.

He wanted that rest so desperately, but now he'll have to go to Spokane next week after all.

That's where the final tournament of the six-city Pacific Satellite Circuit is being played and Steve will have to do pretty well in that one if he wants to win the tour for the second year in a row.

He wouldn't have had to, mind you, if he'd captured the men's singles title in the 78th B.C. Open Tennis Championships, being played this week on the Racquet Club of Victoria courts. A win here would have put him too far ahead on points for anyone to catch him.

But the swarthy, six-foot five-inch, 200-pound Australian was ousted Friday, 7-6, 6-7, 7-5 by seventh-seeded Roger McKee of Sacramento, Calif.

It was a thriller all the way through and looked like going into a third tiebreaker in the final set but McKee made two brilliant baseline returns from amazing angles to win.

The top-seeded Docherty was unhappy with the result.

"I didn't want to play in Spokane," he scowled. "I wanted to go home. But now I'll have to play."

Docherty picked up two points for being a losing quarter-finalist and is still five points ahead of Doug King in Berkley, Calif., who was upset the day before by Jerry Van Linge of Venice, Calif.

Losing semi-finalists get four points, the runner-up earns seven and the winner grabs 10 points. Right now, Docherty has 22 points and King has 17. And the third and fourth-place players — Jeff Cowan of Bakersfield, Calif., and Mark Joffey of Arizona State University — have both been knocked out.

In the semi-finals, McKee meets sixth-seeded Dave Kanter of Prairie Village, Kan., who eliminated touring pro Peter Langsford of New Zealand in another tough three-setter 4-6, 7-6, 7-5. And unseeded players face each other in the other side of the draw where Rich Andrews of San Francisco takes on Stan Pasarell of Puerto Rico.

Andrews put out Stan Franker of Los Angeles, who originally came from Saranam (formerly Dutch Guiana) 7-6, 6-1 and Pasarell edged Van Linge 6-4, 7-6.

Shattered after their narrow defeats in the singles, the Down Under boys, Docherty and Langsford shocked the large crowd by walking off the court and defaulting their men's doubles to top-seeded Kanter and Mike Wilkinson of Sioux City, Iowa, who were leading 4-6, 6-3, 3-2 at the time.

"We lost interest in the match," Docherty shrugged after coming off. "We were both burned out and just didn't want to play any more. We didn't want to play tomorrow (Saturday) anyway."

The top three seeds — Isabel Ortiz of Colombia, Claire Schmoyer of Arizona State University and Molly Hannas of Kansas City, Mis. — all reached the women's singles semi-finals, along with unseeded Ann Lebedeff of San Digo.

Ann, who pulled off a 2-6, 7-6, 6-3 upset win over fourth-ranked Karen Kennington of Sandy, Utah, meets Miss Ortiz, who ousted former Vancouverite Heddy Jackson of Portland 6-4, 6-2.

And in the other semi-final it's Miss Schmoyer, who downed Janice Combs of La Mesa, Calif., 6-2, 6-3 against Miss Hannas, who defeated Bev Barger of the University of Oklahoma 7-6, 3-6, 6-3.

Sunday's finals begin with the women's singles at 10:30 a.m., the men's singles at noon, with the men's doubles at 2:30 p.m. followed by the women's doubles. Seating for 600 will be provided.

STEVE DOCHERTY
. . . defaults in doubles

bill walker

When a Six Is a Five, Plus Pluses, Minuses

One week's work and it was nice of Ivan Temple of The Big Six Hockey League to drop by and explain why the league only had five teams and yet was called the Big Six; and also that the league might have been six teams this year if a club could have operated out of Esquimalt and then, there might even have been seven if the University team had been allowed an entry. And no charge for the plug, Ivan, even if it is mid-summer and six shall remain five.

And speaking of hockey, figure filberts can have a field day with the latest issue of The Hockey News. All the plus and minus totals are there for all to see, such as Bobby Orr is plus 80, one better than Bobby Clarke, and Serge Savard 71, Larry Robinson 63, and Don Luce 61, make up the big five. On the other side of the scale Bill Mikkelson has a minus 82, Tommy Williams minus 69, Jack Lynch the same, Greg Joly minus 68 and Mike Marson minus 65. Want more. Peter McNab is the top shooter, percentage wise, with 24.4 per cent; Orr took the most shots, 384, and Montreal had the best team shooting percentage, 14.6.

★ ★ ★

And here's one from the wish-I'd-said-that department concerning the defeat of Jimmy Connors by Arthur Ashe at Wimbledon: A debilitating cynicism: if he's so brilliant, how did he lose?

The quarter-horse racing meet at Meadow Creek in Surrey had an odd one the other day. A horse paid nothing to show. Not one pari-mutuel ticket was sold on Silken Miss in the first race. Meanwhile, the meet has been drawing well, 3,500 fans attending on one day, and putting $39,355 through the mutuels . . . And the understanding too is that the local people who are putting on the thoroughbred meeting at Sandown have signed the lease for the property, although you'd never know it from their PR department.

In his autobiography, "Nice Guys Finish Last," Leo Durocher says on page one that he was a cheat. "Win any way you can as long as you can get away with it." There is also another significant sentence. "Show me a good loser and I'll show you an idiot." After reading that preamble, now I'm anxiously looking forward to the other 442 pages of baseball's leading hero-scoundrel as Shirley Povich so delightfully describes him. And on the subject of the roundball sport, I still think Athletic Park is a better home for the game than Lambrick. And old-timers (what eras, it doesn't say) may be interested to know that a game is skedded against Gorge on Aug. 16. Bring your glove and ask for Larry McKinty.

★ ★ ★

For a fellow who gave up competitive golf and a 10 handicap several years ago because of family and business commitments, Owen Redman still hits the golf ball further than most. He never took his woods out of the bag in the Eaton's Gordie Howe tournament last week, yet he consistently drove between 220 and 230 yards. With a three-iron yet! Except for the odd shank. But then that can be excused because of lack of practice. Blair Wilson and Jack Northup were the others who made the day enjoyable . . . And that reminds me: Whatever happened to Dave Mick?

If Canadian hockey players (unsigned, that is) may run into immigration problems in the U.S. this year because of new labor laws concerning athletes coming into the country, baseball players apparently will have more of a problem. The U.S. immigration department reportedly has set a limit of 500 on minor league players where there was no limit before. Two Canadian umpires who were assigned jobs in the AA Eastern League this year, the Eastern League having three franchises in Quebec, have already been prevented from plying their trade in the U.S. under the new ruling, which in essence is: If there is no shortage in that field in the U.S., people from other places can stay home.

★ ★ ★

So the heat is on in more sports than one. Meanwhile, the symbol of Offtrack Betting Corporation in New York has a new meaning. OTB now stands for Our Town's Broke. Fun City has become Flat City. And here's one for the tennis buffs. Why not abolish all lets? Because why is it that the service ball that hits the net and lands in court is replayed, while the ball that ticks the net in rallies is not? One should be as fair as the other. Then there are those appealing gestures on disputed calls by a lineman, and an appeal to the umpire. Let's face it. The ball is either in, or it is out. It is not both. And that is the decision that should be made at the time, not by a "let" which after all is only a replay because one official obviously doesn't trust another's judgment. Be firm lads. Be firm.

SPORTS MENU

TONIGHT

SOFTBALL
7 and 9 p.m. — Pacific Coast Men's League doubleheader, New Westminster vs Victoria, Royal Athletic Park.

AUTO RACING
7 p.m. — Time trials, Billy Foster 100 Memorial Trophy race, Western Speedway.

SUNDAY

GOLF
8 a.m. — Final round, annual Esquimalt Molson's Amateur tournament, Gorge Vale Golf Club.

SOFTBALL
10 a.m. — Continuation of play, Sooke Invitational men's tournament, Sooke Athletic Park.
10 a.m. — Continuation of play, Heywood Men's League invitational tournament, Heywood Avenue Park.
1 and 3 p.m. — Pacific Coast Men's League doubleheader, New Westminster vs. Victoria, Royal Athletic Park.
8 a.m. — Annual All-Native Olympiad tournament, Bullen Park.

LACROSSE
12 noon — Vancouver Island Intermediate "B" final, second game, Juan de Fuca Whalers vs. Victoria Evening Optimists, Memorial Arena.
2:15 p.m. — Vancouver Island Junior "B" semi-finals, second game, Saanich Hunter Construction vs. Victoria Strathcona Stingers, Memorial Arena.

MONDAY

TRACK AND FIELD
10 a.m. — Continuation of B.C. Junior Development championships, Centennial Stadium.

CYCLING
11 a.m. — Victoria Wheelers' 42-kilometre road race, Deep Cove School.

TENNIS
10:30 a.m. — Finals of B.C. Open, Racquet Club.

CAR RACING
Noon — Victoria Motor Club, gymkhana, DND property, Colwood.

SWIMMING
10 a.m. — Annual All-Native Olympiad, Esquimalt Recreation Centre.

SOFTBALL
10 a.m. — Final day of play, Sooke invitational men's tournament, Sooke Athletic Park.
10 a.m. — Final day of play, Heywood Avenue Men's League invitational tournament, Heywood Avenue Park.
6:30 p.m. — Sidney Men's Association, second game of best-of-three semi-final, Seaboard Properties vs. Sidney Hotel, Sanscha Park.

TUESDAY

LACROSSE
8 p.m. — Western Canada Junior League, New Westminster Salmonbellies vs. Victoria McDonalds, Memorial Arena.

SOFTBALL
9 a.m. — Annual All-Native Olympiad, Bullen Park.
6:30 p.m. — Sidney Men's Association, second game of best-of-three semi-final, Harvey's Sports vs. Cloverdale Paint and Paper, Sanscha Park.
6:30 p.m. — Heywood Men's League, Webb and Trace vs. Metro Toyota, Heywood Avenue Park.
6:45 p.m. — District senior "C" men's playdowns, first game best-of-three series, Sooke Merchants vs. Mike's Sports, Central Park.

BASEBALL
6:30 p.m. — Victoria Senior Amateur League, Farmer Construction vs. Kubiceks, Lambrick Park.

FOOTBALL FIGURES

WESTERN CONFERENCE

	P	W	L	F	A	Pts
Saskatchewan	3	3	0	58	34	6
Edmonton	2	1	1	28	22	2
Winnipeg	2	1	1	39	37	2
Calgary	2	1	1	32	48	2
B.C. LIONS	2	0	2	37	47	0

EASTERN CONFERENCE

	P	W	L	F	A	Pts
Ottawa	2	2	0	49	25	4
Montreal	2	1	1	53	47	2
Toronto	2	0	2	28	32	0
Hamilton	2	0	2	32	64	0

Next games: Tuesday — Calgary vs. B.C. Lions in Vancouver; Hamilton at Montreal.

SASKATCHEWAN 14, TORONTO 12

First quarter
1. Toronto, field goal, Andrusyshyn, 45 yards, 1:44.
2. Saskatchewan, field goal, Berg, 14 yards, 5:32.
3. Toronto, field goal, Andrusyshyn, 39 yards.

Second quarter
4. Toronto, field goal, Andrusyshyn, 15 yards, 3:31.
5. Saskatchewan, touchdown, Dawson, 11-yard pass from Lancaster (Berg convert), 7:42.

Third quarter
6. Saskatchewan, single, Berg, 24 yards, 6:24.
7. Saskatchewan, field goal, Berg, 17 yards, 13:00.

Fourth quarter
8. Toronto, field goal, Andrusyshyn, 46 yards, 5:54.

Sask.		Toronto
19	First downs	13
116	Yards rushing	92
188	Yards passing	138
284	Net offence	197
14/25	Passes made/tried	15/26
0	Interceptions	2
9/41	Punts/average	10/43
2/2	Fumbles/lost	2/2
6/50	Penalties/yards	9/53

Long on Hunger, Short on Zip, Roughriders Squeeze Past Argos

TORONTO (CP) — Saskatchewan Roughriders were hot and tired Friday night but they were also hungry enough to hold on for a 14-12 Canadian Football League victory over Toronto Argonauts.

"I was concerned if we could last the game," said Roughies coach John Payne.

"We were mentally and physically worn out. We had no zip and we couldn't execute, but the offence hung in there and made some yards in the second half."

Thus, the Roughriders did what few teams ever hope to do on a two-game road trip. They won both games—the first was a 24-20 decision at Montreal on Tuesday—and now lead the Western Conference with a 3-0 record.

The Argos lost their second start of the season, in front of 37,305, their second league record crowd this year.

The Riders, with only three days rest since their last match, had their energy further sapped by the 30-degree heat at the CNE Stadium.

"Mentally, we wanted the game but physically we were beat," said Saskatchewan lineman George Wells. "I don't know how we held on. Two more minutes and we couldn't have held the lead."

The Roughriders were again led by perennial all-star rusher George Reed who ran for more than 100 yards in a game for the 59th time in his career, beating the pro football record set by Jimmy Brown when he was with Cleveland Browns in the National Football League.

Reed wound up with 109 yards gained on 26 carries but team losses, including a minus 10 by Steve Molnar, left the Riders with a total of only 96 yards gained on the ground.

But the Argos were no more adept at moving the ball, either along the ground or through the air, and were especially frustrated when it came to finishing off their drives. They didn't score a touchdown and Zenon Andrusyshyn's four field goals accounted for all the Toronto scoring.

Veteran quarterback Ron Lancaster completed 14 of 25 passes for 188 yards and threw one touchdown strike of 11 yards to Rheht Dawson in the second quarter.

Brian Berg converted the touchdown and added a single and two field goals.

Andrusyshyn scored on kicks of 15, 39, 45 and 46 yards and could have won the game with a 54-yard boot in the last quarter but the kick fell short and wide.

"Everybody on this team realizes that we're not going to win games without touchdowns," said the Argo kicker who has accounted for 22 of the team's 28 points in two games.

Rookie quarterback Bill Bynum of the Argos, starting in place of the injured Mike Rae, had a respectable 15 complete passes out of 26 throws for 138 yards but the Argo rushing game came up with only 92 yards, led by Cleo House's 58 yards on 11 runs.

MEDAL FOR DELESALLE

MONTREAL — Victoria's Phil Delesalle, at 17 the youngest competitor in the meet, was Canada's only medal-winner in a pre-Olympic gymnastic competition here Friday.

Delesalle took a silver medal by finishing second to Russia's Alexander Detiatin in the side-horse event.

The six-event finals were dominated by Japanese. Mitsuo Tsukahara won four gold medals and Shun Fujimoto wound up with four silver medals.

Tom Can Forget Heat By Thinking of Victory

HARRISON, N.Y. (AP) — The heat doesn't bother him, nor the records he's setting, nor the chance of overtaking Jack Nicklaus in the money winning race.

"I just want to win the golf tournament," Tom Weiskopf kept repeating.

"I want to win bad enough to forget the heat. I'll just rest, drink a lot of water and move as slow as I can. Records don't mean a thing."

He wasn't even aware he could vault past Johnny Miller, Hale Irwin and Nicklaus and take over the season's money winning lead.

"I hadn't even thought about it," Weiskopf said. "I just want to win this golf tournament."

Bolstered by a nine-under-par 63 in the muggy, sweltering heat of Friday's second round, Weiskopf had a good chance to wrap up the $50,000 first prize in the $250,000 Westchester Golf Classic.

His two-round total of 129 was 15 under par and gave him a seven-stroke lead.

Weiskopf's seven-stroke lead was the greatest in at least the last five years of tour activity. He played one nine in 29, matching the best on the tour this season, and capped the round with an eagle three on his final hole.

His 63 has been bettered in tour play only twice in the last four seasons.

He lipped out one 10-foot birdie putt and had at least four other good chances that failed to materialize. "I didn't come close to making a bogey," he said. "Not close. The longest par putt I had was, oh, maybe one foot."

★ ★ ★

Tom Weiskopf	66-63—129
Julius Boros	70-66—136
Richard Crawford	69-67—136
Gene Littler	68-68—136
Jerry Pate	67-69—136
Pat Fitzsimons	67-70—137
Hale Irwin	72-65—137
Rod Funseth	68-69—137
Bert Greene	69-68—137
Frank Beard	73-65—138
Charles Coody	71-67—138
Terrance Dill	71-67—138
Terry Diehl	71-67—138
Rik Massengale	65-74—139
Joe Inman	69-70—139
Lyn Lott	71-68—139
Mark Hayes	70-69—139
Ben Crenshaw	69-70—139
Tom Watson	68-71—139
Tommy Aaron	67-72—139

TOM WEISKOPF
. . . seven-shot lead

Series with Westminster Moving Chance for Bates

A four-game series with New Westminster Royal Towers Blues presents Victoria Bates with a chance to pull ahead in the Pacific Coast Men's Fastball league but postponements may have the final bearing on the first-place finish.

Only four percentage points ahead of Vancouver Magicians, Bates face Blues at 7 and 9 p.m. tonight in Royal Athletic Park and again at 1 and 3 p.m. Sunday.

The series marks the end of the regular schedule, but Bates have four postponed games with Vancouver. If the postponed games have a bearing on the outcome, they may have to be played later.

Interrupting the catchup and playoffs will be the provincial senior "A" championship in Vancouver next weekend.

Meanwhile, the Stuffy McGinnis League wound up action Friday at Central Park with Ingraham Hôtel clipping Seaboard 2-1.

Cloverdale Paint and Paper upset Harvey's Sports 5-3 at Sanscha Park to take a 1-0 lead in their best-of-three Sidney League semi-final series. Harvey's Don Armstrong tied the game with a two-run homer in the seventh but Cloverdale won it in the eighth with the help of two errors.

★ ★ ★

PACIFIC COAST LEAGUE

	GP	W	L	Pct.	GBL
VICTORIA	40	26	14	.650	—
Vancouver	42	27	15	.643	—
New West.	40	15	25	.375	11
North Van.	42	14	28	.309	13

McGINNIS LEAGUE

	GP	W	L	T	Pts.
Ingraham	33	28	5	0	56
Seaboard	35	22	12	1	45
Nanaimo A and B	33	19	13	1	39
Royal Oak	35	17	17	0	34
Port Angeles	35	14	21	0	28
Sooke	35	12	22	0	24
Tony's Holdings	31	11	19	1	23
Mike's Sports	35	8	24	3	19

Ingraham Hotel 011 000 0—2 9 1
Seaboard 000 100 0—1 7 2
Mel Nelson, Randy Jackson (7) and Paul Kraeling; Barry Wilkin and Wayne King. Home runs: Ingraham — Bob Butterworth, Dave Kroschinsky; Seaboard — Brian Grexton.

STEELERS TOP STARS

CHICAGO (AP) — Joe Gilliam came off the bench in the final quarter and hurled two touchdown passes to lead Pittsburgh Steelers to a 21-14 victory over football's college all-stars Friday night before a near-capacity crowd of 54,562.

Not until Gilliam hit Frank Lewis with a 22-yard touchdown pass with 4:16 left in the game did the Steelers lead in the tightly-played contest.

Highlight for the all-stars, who haven't won since their 1963 counterparts defeated Green Bay Packers 20-17, was a record 88-yard punt return by Virgil Livers for a second-quarter touchdown that gave the collegians a 14-7 lead.

Slim Hope Remains

MONCTON — The team that Esquimalt Hy-Grade Radio must beat today is the team that also can help the British Columbia representatives to qualify for the semi-finals in the Canadian junior women's softball championships.

Esquimalt's hopes of moving into the semi-finals suffered a rude jolt Friday when Nova Scotia, scoring eight times in the fourth inning, defeated B.C. 11-8 and Saskatchean came back to hand Hy-Grade a 3-1 setback.

The double loss left the Bert Wilkinson-coached Esquimalt team with a 2-2 on-loss record in the round-robin preliminaries.

Only the top two from each of the two, six-team divisions qualify for the semi-finals.

Moncton Rebels top the first division with a 3-0 record, followed by Saskatchewan (3-1). B.C. and Nova Scotia have 2-2 marks. Rebels play B.C. and Nova Scotia today.

If Esquimalt and Nova Scotia both can win, it could result in a four-way tie for first place. Teams then would be forced to play off to determine the semi-finalists.

Ontario is on top in the second division with a 4-0 mark, followed by Quebec (3-1).

Esquimalt got away to a good start Friday by rallying for two runs in the bottom of the seventh and tripping North West Territories 4-3. Lori Skinner and Dawn Story each rapped out three hits for the winners.

Then Hy-Grade ran into grief. They were beaten by Nova Scotia, 11-8, and bowed to Saskatchewan's Lashburn Bluebirds, 3-1.

Miss Storey accounted for Victoria's only run against Saskatchewan with a home run.

NWT 100 101 0— 3 6 4
B.C. 200 000 2— 4 7 4
Gay McDougall and Cathy Sundberg; Penny Allen, Cathy Wilkinson (4) and Verla Bolitho, Cheryl Eden (6). Home runs: B.C. — Rene Zarille.

Nova Scotia 110 801 0—11 8 1
B.C. 200 303 0— 8 8 6
Karen Parks and Bev Deyung; Debbie Ross, Cathy Wilkinson (4) and Cheryl Eden.

B.C. 000 100 0— 1 6 3
Saskatchewan 100 020 0— 3 4 0
Cathy Wilkinson and Verla Bolitho; Donna Summers and Irene Kobotallo. Home runs: B.C. — Dawn Story.

Two Tie Record At Breezy Bend

WINNIPEG (CP)—Record-equalling competitive course rounds of 67 by Dayton Olson of Hopkins, Minn., and Jerry Thorman of Fresno, Calif., led a group of sub-par scores in the opening round Friday of the $14,500 Manitoba Open golf tournament.

After the field of 110 professionals and 47 amateurs had completed 18 holes on the par 72, 6506-yard course at Breezy Bend Golf Club, 31 had recorded scores of par or better.

Moe Norman of Gilford, Ont., the pre-tournament favorite, carded a four-under 68 for sole possession of second place.

Bunched at 69 were Gar Hamilton of Toronto, Stan Homeniuk of Dauphin, Bill Bowie of Memphis, Tenn., Greg Pidlaski of Toronto and Matt Poleschuk of Winnipeg.

Poleschuk, a 17-year-old amateur who become the first junior in Manitoba golfing history to land a spot on the provincial Willingdon Cup team, carded a blistering 32 on the back nine to go with a front nine of 37.

Fred Cotton and Terry Wiens of Vancouver were in a group at 71 to lead a large B.C. contingent. John Morgan of Victoria carded a 74.

Dayton Olson, U.S.	32-35—67
Jerry Thorman, U.S.	33-34—67
Moe Norman, Ont.	34-34—68
Stan Homeniuk, Man.	33-36—69
Gar Hamilton, Ont.	34-35—69
Bill Bowie, U.S.	34-35—69
Greg Pidlaski, Ont.	34-35—69
a-Matt Poleschuk, Man.	37-32—69
Tim McCutcheon, Ont.	33-37—70
Wilf Homeniuk, Man.	34-36—70
Roger Klatt, Alta.	34-36—70
Beau Baugh, U.S.	35-35—70
a-Gary Kullman	35-35—70
Hap Rose, U.S.	36-34—70
Edward Syman, Mexico	36-34—70
Ed Vossler, U.S.	34-37—71
Fred Cotton, B.C.	35-36—71
Terry Wiens, B.C.	35-36—71
a-Gavin Speirs, Man.	36-35—71
Rick Riddler, U.S.	36-35—71

a-Amateur

Western Canada
Major Jr. Lacrosse
McDONALDS
vs.
NEW WESTMINSTER
ESQUIMALT
SPORTS CENTRE
TUESDAY 8 P.M.
Adults $2.00, Students $1.25
Children $1.00

JR. "B" LACROSSE
PLAYOFFS
2nd Game, Best of 3
SUNDAY, 2:15 P.M.
MEMORIAL ARENA
Victoria Strathcona
Stingers
vs.
SAANICH
Additional game time
Tuesday, 8 p.m. if necessary
$1 Adults 50¢ Children

Salmonbellies Rally

NEW WESTMINSTER (CP) — The hometown Salmonbellies came from behind and defeated Coquitlam J-Hawks 21-17 in a Western Canada Junior Lacrosse League game here Friday.

J-Hawks had led 7-5 after the first period and 15-13 after the second.

New Westminster was led by Al Hughes, Ivan Turra, Mark Turra and Joe Kelly, each with three goals. Tim O'Leary, with four goals, and Eric Otterstrom and Arlen Cook, each with three, led the J-Hawks.

SUPER STOCK OPEN COMPETITION

ROY HASLAM GARY KERSHAW RICK O'DELL
BILLY FOSTER "100" ★ $5,000 PURSE
★ TROPHY DASHES ★ HEAT RACES ★
★ 100 LAP MAIN ★
TIME TRIALS 7 P.M. RACING ACTION 8 P.M.
Adults $4.00, Students and O.A.P. $3.00, Children 6-12 $1.00
WESTERN SPEEDWAY

SAANICH REPEATS CLAIM AS BABE RUTH'S POWER

VANCOUVER — A second provincial championship in a week emphasizes Saanich's claim as the stronghold of Babe Ruth baseball.

Evening Optimists returned the B.C. 13-year-old championship to the Victoria area Friday when Mike Cathcart's pitching sparked Saanich to a 5-4 victory over Kelowna.

Saanich also won the provincial 14-15 Babe Ruth title the previous Friday.

Cathcart spaced eight hits to win his third victory in the double-knockout tournament. He was in command all the way although a two-out, two-run Kelowna homer in the top of the seventh inning made it close.

Kelowna forced Friday's sudden-death encounter by stopping the previously-undefeated Optimists 11-1 on Thursday.

Trailing 3-2 after 3½ innings, Saanich took charge with a three-run spree in the fourth. Drew Porter's single, two walks and a Kelowna error pushed across one run and Wayne Campbell capped the outburst with a two-run single.

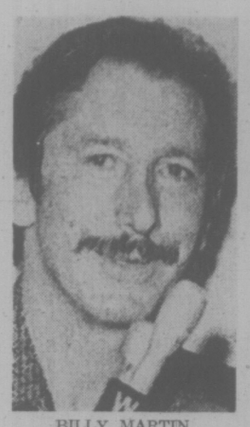

BILLY MARTIN
. . . goes full circle

Billy Back with First Love —Will Take Over Yankees

NEW YORK (AP) — Billy Martin will be managing his fourth major league team in seven years and it will be with his first team and first love — the New York Yankees.

Rumors circulating Friday that the fiery Martin would be back in Yankee pinstripes were confirmed at a news conference this morning. Martin will replace Bill Virdon, who had a contract running through 1976.

The New York Daily News said the agreement between Martin and the Yankees was sealed earlier this week in a meeting in Denver, where the contoversial former Yankee second baseman had gone to make a speech.

Yankee general manager Gabe Paul returned to New York from a business trip Friday night and, when asked about the reports, would only say: "I can't comment on that."

However, Brad Corbett, owner of the Rangers and the man who fired Martin two weeks ago, said Friday night that Paul had called him earlier in the day and asked for permission to talk with Martin about a job.

Martin's return to New York brings him full circle in a controversial career, which started with the Yankees in 1950, moved him to Kansas City in 1957 before stops in Detroit, Cleveland, Cincinnati, Milwaukee and Minnesota, his final team as a player, in 1961.

Martin, 47, who began his major league managerial career in 1969 with Minnesota, was fired by the Twins, Detroit and Texas, all because he got into disputes with management. In each case, he had taken a team and made it a contender only to lose his job because of differences with management.

Virdon, who was hired only last year, said Friday night at Shea Stadium following the Yankees' 5-4 victory over Cleveland: "I have no knowledge and no comment. I haven't heard of anything.

"I just hope it's not another Pittsburgh thing," he said, referring to his 1973 firing by the Pirates, which, he said, he leared from reporters and not management. "I hope they tell me first."

"Bill's been very honest with me and I respect him for it," said outfielder Bobby Bonds, whose off-season acquisition along with pitcher Catfish Hunter was supposed to bring the Yankees an American League pennant. But it hasn't turned out that way, as the Yankees find themselves buried in third place with two months left in the season.

In other Amtrican League games Friday, rookie pitcher Gene Pentz threw the ball into left field trying to make a play at third base after fielding a bunt and Carl Yastrezemski scored the winning run in the ninth inning as Boston Red Sox nipped Detroit Tigers 8-7, Texas Rangers beat California Angles 2-1, Kansas City Royals blanked Oakland A's 6-0, Chicago White Sox defeated Minnesota Twins 5-1 and Baltimore Orioles took a pair from Milwaukee Brewers, 6-4 and 3-1.

Lions Still Roar

VANCOUVER — Esquimalt Lions, beaten only once since playoffs got under way, are making their message clear.

They intend to defend their Canadian Little League baseball championship.

Esquimalt struck for three runs early and held on to edge Trail 3-2 in Friday's opening round at the provincial double-knockout tournament at Little Mountain Park.

Dependable Mike Bull, coming through with big strikeouts in clutch situations, allowed only two hits and struck out 13. However, five walks, one hit batsman and an error allowed Trail to become only the second team to score on Bull in this year's playoff march.

Darrel Carpenter's double and a single by Ron Hill provided Lions with a 1-0 lead in the first. Lions made it 3-0 when Tom Wood scored on a passed a ball and Barry Parsons went home on Carpenter's single.

Lions played without regular catcher Derik Sitar, sidelined with the flu.

Coquitlam and East Vancouver were to meet this afternoon while Esquimalt goes against Dunbar in the evening.

Esquimalt	120 000—3	7	1
Trail	001 100—2	2	1

Mike Bull and Ken Campbell; Bob Davidson and Brian Reid.

Carnarvons Find Spark in Battery

COQUITLAM — The battery carried all the spark Friday for Carnarvon All-Stars as the Victoria team remained undefeated in the provincial Pony League baseball championships.

Pitchers Don Driedger, Terry Adams and George Christianson combined for a no-hitter while catcher Brad McBride powered the offense as Carnarvon blanked Kamloops 7-0.

The Victorians defeated Vancouver Capilano 4-2 in their first start in the double-loss tournament.

McBride's grand-slam homer was the big blow in Friday's game.

Prince Rupert and Port Coquitlam fell by the wayside as the result of Friday's other games. Richmond Central eliminated Prince Rupert 9-1 while Port Coquitlam bowed out following a 2-1 loss to Kennedy-Delta and a 13-7 loss to Capilano

Carnarvon	001 020 4—	7	10 0
Kamloops	000 000 0—	0	0 3

Don Driedger, George Christianson (4), Terry Adams (7) and Brad McBride; Al LeRoux and Mark Magnusson. Home run: Carnarvon — Brad McBride.

Cedar Hill Tied For Seniors Lead

Cedar Hill made the most of home-course advantage to defeat Glen Meadows 4½-1½ Friday and the two teams will share the lead heading into the final round of the Vancouver Island Seniors Golf League.

The final round will be played next Friday.

Uplands defeated Victoria 4-2 to move into a third-place tie with Gorge Vale as the Esquimalt team edged Royal Colwood 3½-2½ in Friday's other matches.

Results:

STANDING

Cedar Hill	29
Glen Meadows	29
Gorge Vale	27½
Uplands	27½
Victoria	25½
Colwood	24½

Glen Meadows 1½, Cedar Hill 4½

Tom Harper lost to Roy Gilchrist 4 and 3; George Sherriff halved with John Johnston; Cedar Hill won best-ball.

Roy Morgan lost to Rene Haynes 6 and 5; Charles Babcock defeated Dave Fyvie 2 up; Cedar Hill won best-ball.

Victoria 2, Uplands 4

Gordon Verley defeated Harry Forse 5 and 4; Bob Bogar lost to Barney Gahan 6 and 4; Victoria won best-ball.

Bob Jernberg lost to Bob Bird 4 and 3; Brian Whitlow lost to John Tribe 2 and 1; Uplands won best-ball.

Gorge Vale 3½, Colwood 2½

Dave Fraser halved with Jack Duffus; Harvey Anderson lost to Bill Zier 5 and 4; Colwood won best-ball.

Fred Barnes defeated Arnie Maxwell 2 and 1; Ted Gardner defeated Dick Skuce 3 and 1; Gorge Vale won best-ball.

Chile Wants Site Switch

LONDON (AP) — Chilean tennis officials filed a protest Friday at having to play a Davis Cup semi-final match in Sweden next month, tournament secretary Basil Reay said.

Reay said the Chileans feared the match would be marred by political demonstrations if played in Sweden, and wanted it switched to a neutral country.

But he added the dates had been confirmed after Swedish authorities had given assurances about security.

BASEBALL SCOREBOARD

AMERICAN LEAGUE

Eastern Division

	W	L	Pct.	GBL
Boston	64	42	.604	
Baltimore	54	49	.524	8½
New York	53	51	.510	10
Milwaukee	52	55	.486	12½
Cleveland	46	56	.451	16
Detroit	46	60	.434	18

Western Division

	W	L	Pct.	GBL
Oakland	66	39	.629	
Kansas City	57	48	.543	9
Chicago	51	52	.495	14
Texas	49	57	.462	17½
California	47	60	.439	20
Minnesota	45	61	.425	21½

Oakland	000 000 000—	0	6 0
Kansas City	001 100 40x—	6	11 0

Bahnsen 7-9, Lindblad (4), Todd (7) and Fosse; Busby 14-8 and Martinez. Home run: Kansas City—Brett (8th).

Milwaukee	000 004 000—	4	8 0
Baltimore	001 040 10x—	6	10 0

Champion 6-6, Travers (5), Murphy (7) and Porter; Palmer 15-7, Garland (6) and Hendricks. Home run: Baltimore—Davis (4th).

Second game

Milwaukee	100 000 000—	1	5 0
Baltimore	000 001 20x—	3	9 0

Hausman 3-3 and Moore; Grimsley 7-11 and Duncan.

Cleveland	020 000 101—	4	10 0
New York	112 001 00x—	5	9 0

Ralch 5-6, Waits (3), Laroche (7) and Ellis; Hunter 14-10, Martinez (8), Tidrow (9) and Munson. Home runs: Cleveland — Powell (16th), Brohamer (6th).

Detroit	011 000 104—	7	14 2
Boston	010 140 002—	8	15 0

Lagrow, Arroyo (5), Pentz 0-1 (9) and Freehan; Tiant, Willoughby 2-0 (9) and Pisk. Home runs: Detroit — Freehan (11th and 12th), Horton (19th and 20th); Boston—Carbo (15th), Lynn (18th), Rice (17th).

California	100 000 000—	1	2 1
Texas	000 000 20x—	2	7 1

Figueroa 8-8, Brewer (7) and Hampton, Rodriguez (8); Perry 10-15 and Sundberg. Home runs: Texas — Grieve (8th), Howell (5th).

Chicago	005 000—	5	9 0
Minnesota	000 001—	1	7 0

(Stopped by rain.)

Wood 11-13 and Downing; Goltz 8-9 and Roof. Home runs: Chicago — Kelly (7th), Henderson (6th).

NATIONAL LEAGUE

Eastern Division

	W	L	Pct.	GBL
Pittsburgh	63	42	.600	—
Philadelphia	60	47	.560	4
New York	55	48	.534	7
St. Louis	53	52	.505	10
Chicago	49	58	.457	15
Montreal	43	59	.421	18½

Western Division

	W	L	Pct.	GBL
Cincinnati	69	38	.644	—
Los Angeles	56	52	.518	13½
San Fran	53	53	.500	15½
San Diego	51	56	.476	18
Atlanta	46	60	.433	22½
Houston	38	[illegible]	.349	32

Atlanta	000 000 000—	0	3 3
San Diego	010 000 03x—	4	5 0

Niekro 11-8 and Pocoroba; Jones 14-6 and Kendall.

Philadelphia	011 100 030 2—	8	12 1
Montreal	000 400 110 0—	6	9 3

Christenson, Hilgendorf (8), Garber 8-6 (8) and Oates; Blair, DeMola (8), Scherman (8), Murray 4-5 (8) and Foote. Home runs: Philadelphia — T. Taylor (1st); Montreal — Parrish (7th).

Second Game

Philadelphia	010 300 000—	4	10 1
Montreal	400 010 10x—	6	7 0

Lonborg, Hilgendorf 2-2 (2), Schueler (6), Garber (8) and Boone, McCarver (8); Carrithers, Scherman 2-4 (5), Murray (8) and Carter, Foote (8). Home runs: Philadelphia — Schmidt (20th); Montreal — Dwyer (2nd), Jorgenson (10th), Carter (14th).

New York	000 220 000—	4	7 1
Pittsburgh	000 200 000—	2	4 1

Stone 3-2, Apodaca (7) and Stearns; Brett 7-5, Tekulve (5), Guisti (8) and Sanguillen.

St. Louis	100 040 040—	9	13 0
Chicago	000 004 000—	4	8 2

Denny 5-3, Gibson (6) and Simmons; Bonham 10-7, Wilcox (7), Fralling (8), Zamora (8) and Swisher, Mitterwald (8). Home run: Chicago — Monday (14th).

Cincinnati	000 003 000 0—	3	9 0
Los Angeles	000 000 210 2—	5	13 0

Billingham, McEnaney (8), Brobon 6-3 (10) and Bench; Sutton, Marshall (8), Hough 1-4 (10) and Yeager. Home runs: Cincinnati—Bench (22nd); Los Angeles — Cey (14th).

Houston	001 000 010—	2	8 1
San Francisco	000 100 002—	3	8 1

Richard 7-7 and May; Halicki 5-8 and Rader. Home runs: San Francisco—Montanez (7th), Speier (9th).

Ontario Athletes To Receive Help

TORONTO (CP) — Olympic-class athletes who work for the Ontario government will be allowed up to three months leave with pay to prepare for the 1976 Olympics, says Ontario recreation minister Robert Welch.

He said about 10 workers will be affected and the policy is intended to ease the financial burden athletes face in time required to train and compete.

Lillee Plunders English Bowling

LONDON (Reuter)—Dennis Lillee, who ripped the heart out of the early English batting Thursday, returned to torment England with the bat Friday, slamming a magnificent 73, not out, as fortunes again swayed on the second day of the second test at Lord's.

Max Walker dismissed Peter Lever with the day's fourth ball to wrap up England's first innings at 315. Then, on a placid pitch, Australia unaccountably collapsed to 81 for seven.

Pace bowler John Snow did the damage, getting rid of Alan Turner and the two Chappell brothers, while Lever chipped in with the wickets of Rick McCosker and Doug Walters.

Ross Edwards and Lillee cut short England's joy. Edwards, a model of consistency, scored an invaluable 99, while Lillee plundered the bowling as Australia reached 268 — 47 short of England's total.

At the close, England had made five without loss in their second innings.

Rutledge Leads B.C. to Victory

SASKATOON (CP)—British Columbia held off an Alberta charge to capture the tri-province Junior B golf championship Friday.

The four-member B.C. team completed the 54-hole event with a 24½ points, only one-half point ahead of Alberta. Saskatchewan finished in last place with eight-and-a-half points.

For the third consecutive day officials changed the scoring system. After working on an individual basis within threesomes for the first two days it was decided to base Friday's points on the total score for the team.

Alberta, which started the final round two-and-a-half points behind B.C., led the day with five points. B.C. picked up three and Sskatchewan one.

Alberta totalled 162-155—317, getting two points for the front nine, one for the back nine, and two for the total.

B.C. had 169-152—321, for 0-2-1 and Saskatchewan had 164-168—332, for 1-0-0.

Fifteen-year-old Jim Rutledge of Victoria led B.C. with a 75, three over par and the best round of the day. Other B.C. scorers were Jeff Wylie of Nanaimo with 80; Russ Reynolds of Victoria with 81; and Geoff Nesbit of Vancouver with 85.

Rutledge finished with 229 for the 54 holes, Reynolds at 232, Wylie at 239 and Nesbit at 251.

RACING RESULTS

EXHIBITION PARK

First race — Claiming, $1,950, four-year-olds and up, six and a half furlongs:
Noacception (Loseth) $4.50 $2.90 $2.30
Maislebay (Smith) 3.60 2.90
Winning Promise (Sanchez) 3.10
Also ran: Rania, Canada Hemp, Miss Hambleton, Descansado, Shot O Glory, Danton Jewel, Angelic Shirl. Time: 1:18 4-5. Quinella paid $12.40.

Second race — Claiming, $2,050, three-year-olds, a mile and one-sixteenth:
Jacks Crystal Ball (Skinner) $5.40 $3.00 $2.90
Mr. Manor (Walker) 3.20 3.10
Clintavon (Demorest) 5.20
Also ran: Tura Tay, Sevenworth, Colilo, Under Pressure, Misty Island, Canadian Rhythym. Track scratch: Cetoma. Time: 1:48.

Third race — Claiming, $2,050, three and four-year-olds, a mile and one-sixteenth:
Sarcee (Skinner) $9.60 $4.50 $3.00
Lean Forward (J. Arnold) 4.80 3.30
Mecapo (Loseth) 2.90
Also ran: Buccaneer Babe, General Ridge, Ouchs Dream, Borrow It, La Rosita, Starlight Run, Val Marla. Time: 1:47 1-5.

Fourth Race — Claiming, $2,675, three-year-olds, six and a half furlongs:
Tays Image (Walker) $33.30 $20.60 10.10
Langley Beau (Airth) 14.90 8.60
Leave It (Krasner) 3.80
Also ran: Discovery Passage, Pacific Diamond, Shining Monarch, Cottonwood Canyon, Around Again, Magic Jester, Devonish. Time: 1:16 4-5.

Fifth race — The 29th running of the B.C. Nursery Stakes, $8,000 added, two-year-olds, six and a half furlongs:
North Van (Maese) $11.00 $4.70 $3.40
Blue Gravy (LeBlanc) 4.10 2.90
Canada West (Chabara) 4.30
Also ran: North Hand, Double Remy, Willies Revenge, Brofield, Keep B.C. Green, Full Moon Charlie, August Night. Time: 1:19.

Sixth race — Allowance, $3,400, three-year-olds, a mile and one-sixteenth:
That's The Key (Skinner) $4.60 $3.80 $2.50
Lightning Wing (Maese) 13.10 5.50
Natural Life (Johnson) 3.20
Also ran: Scratch Harry, Diadokenesis, Gone To Boston, Mr. Flintstone, Barbosun, Lannys Sister. Time: 1:45 4-5. Exactor paid $68.70.

Seventh race — Claiming, $3,850, four-year-olds and up, a mile and one-sixteenth:
Morning Pool (Krasner) $4.60 $3.40 $2.60
Secret Sovereign (Phillips) 4.30 3.00
Why Beeb (Arnold) 3.60
Also ran: Salt Chuck, Uncle, Rusty Rouser, Cointreaus Prince, Diddem Dan. Time 1:46.

Eighth race — Claiming, $4,275, four-year-olds and up, six and a half furlongs:
Born American (Carter) $7.60 $4.40 $3.40
Pirate Charger (Smith) 8.00 4.50
Lawdy Doc (Loseth) 4.10
Also ran: Mr. Hardnose, Dieppes Victory, Hes A Tuffy, Coral Isle. Time 1:17 2-5.

Ninth Race — B.C. Nursery Stakes, first division, Canadian-bred two-year-olds, six and a half furlongs:
Summer Lil (Phillips) $5.50 $3.00 $2.70
Spanish Light (Arnold) 5.60 4.50
Dawn Duster (Walker) 6.70
Also ran: Buddy Lea, Langleys Jet, Market Mood, Prominent Star, O'Cedar, Little Bit Of Nanna, Kings Countess, Buds Playgirl, Scintillator. Time 1:20.

Tenth race — Claiming, $1,950, four-year-olds and up, six and a half furlongs:
Nairai (Krasner) $8.20 $5.20 $3.90
Mildennall (Loseth) 8.60 6.10
Hedley Road (Maese) 2.90
Also ran: Chief Exporter, Three Barry, Leveloffs Star, Sunrise Song, Madeokeha, Magic Rain, Alder Lea. Time 1:18 1-5. Quinella paid $62.10.

GO KARTS
KARTLAND
10 'til 10
DAILY
Douglas at Vanalman
NEW KARTS
FIG. 8 TRACK
OVERPASS

NEW WHARFAGE
SALMON COUNTRY — 478-1771
PEDDER BAY MARINA
YOUR HOST: ROB WATERS

SPORTSWORLD
HAS MOVED
We Will
RE-OPEN
9:30 a.m., Fri., Aug. 8
in our
NEW LOCATION
on the Mall
4 DOORS FROM SEARS
SKI & RACQUET SPORTSWORLD SPECIALISTS
Come and see us!

MOVING?
• For Low Rates
• Insured, careful handling
• Apartment specialists
COMERFORD MOVING
383-4223

MANUFACTURE AGENT REQUIRED
To sell a new line of locally-made products. This line will be sold to gift, hardware, toy and garden shops, etc. For further details write:
GRAMPA STANS TRADITIONAL TOYS INC.
P.O. BOX 5255, Postal Stn. "B", Victoria

One week delivery on
CUSTOM TAILORED SLACKS
made from fabric on hand
EXPERT TAILORING
for men and women
See Our Outstanding Selection of Imported Wollens
• Remodelling • Alterations including leather fashions
by Alex Rembacz and Ugo Barbon
the
OAK BAY TAILORS
Expert Tailoring
1826 Oak Bay Avenue 598-4131
Open Daily 8:30-5:30, Saturdays 8:30-5

LAND THE BIG ONE
8th ANNUAL
EXPORT "A"
WORLD SALMON CHAMPIONSHIPS
THE NON-PROFIT DERBY

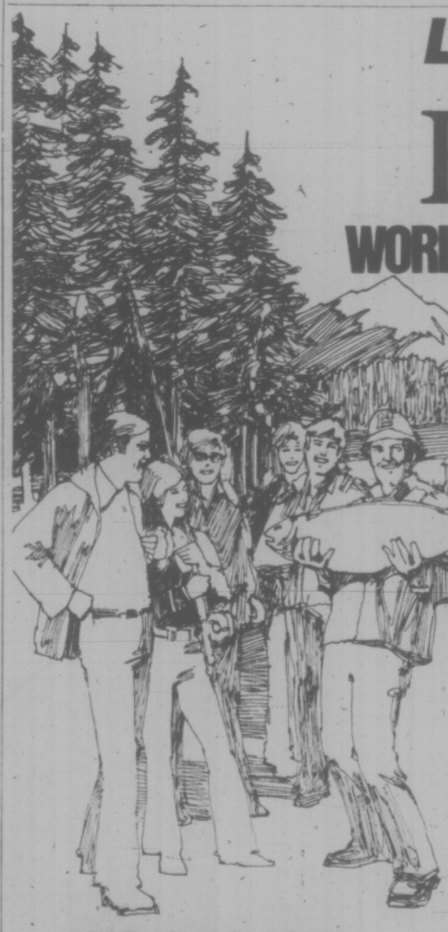

FIRST PRIZE $25,000.00 IN SILVER
plus the new openroad HIDDEN WEIGHT PRIZE $25,000.00
TOTAL PRIZES MORE THAN $75,000.00
AUG. 9-10, 1975

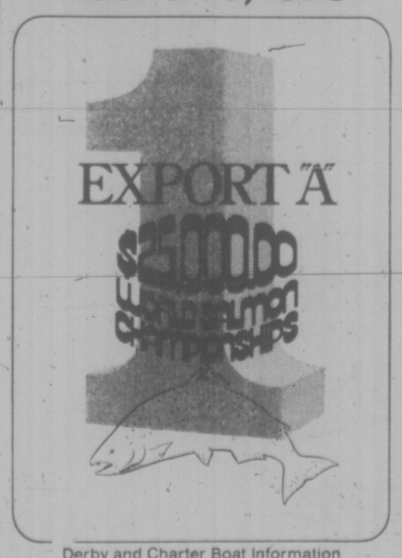

Derby and Charter Boat Information
(604) 688-0481

YOU COULD WIN ONE OF THESE PRIZES:
DATSUN Sportruck and Okanagan Camper worth $5,445; $3,300 PROWLER 15' Travel Trailer from Maple Ridge Trailer; $3,000 worth of groceries from SUPER-VALU; a $1,425 JENN-AIR range from Sechelt Distributors; ROCKWELL power tools; GARCIA fishing gear; JOLLY ROGER INN fishing weekend; PIRELLI tires from Bourne & Weir and many, many more great prizes. Over 50 winners this year!

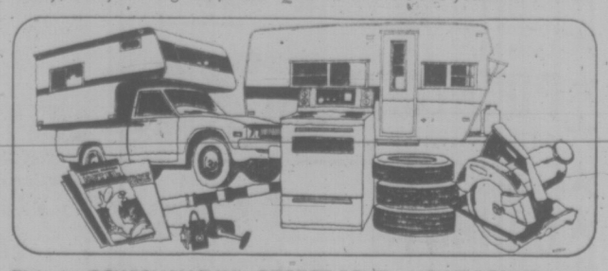

Fish at • COWICHAN BAY • SECRET COVE • HOWE SOUND • PENDER HARBOUR
REGISTER AT ANY:
SHOP-EASY in Victoria; Peetz Tackle, Royal Oak Sporting Goods; Maverick in Esquimalt; any Super-Valu Store on the Island; Anchor Marine, Cowichan Bay; Sandon Sports, Ladysmith; Cowichan Country Sports, Duncan; or Al's Sport Shop, Nanaimo.
ENTER NOW!

people

Idi Marries—Again

KAMPALA, Uganda — **President Idi Amin** has taken a second wife — a 19-year-old soldier known only as Miss Sarah.

As a Moslem Amin is allowed four wives. His other wife is named Madina.

In one of the suprises he so likes to produce, Amin married Sarah Friday in a simple Moslem ceremony without even telling members of his cabinet.

He then produced her at a reception for a small group of newsmen and selected guests.

"We are married," the president told startled newsmen who had expected an interview. "I will have a very good honeymoon," he said smiling broadly. His petite wife turned her head shyly away.

The president's new wife was a soldier in Uganda's suicide regiment and was publicly seen with Amin for the first time only two weeks ago.

"We have a very special relationship," Miss Sarah told one interviewer recently but refused to discuss her life further. Amin later cut a huge cake with a sword as his new wife looked on and guests cheered.

Amin, Miss Sarah cut cake

KITCHENER, Ont. — A bigamist escaped a possible jail sentence when he promised in provincial court Friday to divorce one wife and remarry the other.

Miodrag Novakovic, 28, was placed on probation for 12 months for marrying one woman in a religious ceremony in February, 1971, and another in a civil ceremony in March, 1974.

Judge John Burridge said he had no intention of sending Novakovic to jail.

"Marriage ties are not as strong as in the past," the judge said.

But he made divorcing the first wife and remarrying the second the chief probation condition.

LOS ANGELES — **Irving Mansfield,** widower of novelist **Jacqueline Susann,** has won a $2 million suit against 20th Century Fox.

Mansfield and his late wife filed the suit over the movie studio's production of Beyond the Valley of the Dolls, charging it was an unfair exploitation of the popular appeal of Valley of the Dolls, a novel written by Miss Susann that became a profitable movie.

TORONTO — **Dianne Dubroff,** a New York city lawyer, says she believes that divorce insurance will soon be made available to the public.

"It's the same as buying a new car," she said. "You don't expect to hurt anyone with it but you buy insurance anyway."

Mrs. Dubroff, 66, is attending the annual meeting of the Association of Trial Lawyers of America.

She said she advocates an insurance package that could be cashed in to help educate the children of a broken marriage and minimize the financial blow of divorce. If the marriage holds together, the insurance could be cashed in to make retirement more enjoyable.

SANTA MONICA, Calif. — **Cher,** formerly of Sonny and Cher and now of Grag Allman and Cher, wants to keep it Greg and Cher.

The television entertainer Friday cancelled her divorce petition filed July 9 against Allman, a rock star.

Cher married the 27-year-old Allman in Las Vegas, Nev., June 30, three days after her divorce from Sonny Bono.

Nine days later she filed the dissolution petition and issued a statement saying, "Greg and I made a mistake."

RENO, Nev. — Seven dogs attacked a five-year-old boy in a yard Friday and he died several hours later.

Sheriff's officers said **Michael Yount** apparently went to Joseph Bessler's home to play with Bessler's son. There was no one home, and when Michael went into the yard, the dogs, cross-bred Labrador-German shepherds, attacked him.

LONDON — Italian director **Franco Zeffirelli** says he will make a star-studded $8-million television version of the life of Christ.

British actor **Robert Powell** will play the role of Jesus Christ, **Peter O'Toole** will play John the Baptist and **Sir Laurence Olivier** will portray Nicodemus, Zeferrilli said Friday.

He said **Elizabeth Taylor** has been approached to play Mary Magdalene, and others approached for roles include **Marcello Mastroianni, Orson Welles, Burt Lancaster and Anthony Quinn.**

Marriage Road Bumpy

ONEIDA, Wis. (AP) — Emerson Reed, 41, stomped out of the house in a huff after an argument with his wife at their rural home near here.

His wife Rachel, upset, then piled into the car with several of their eight children, thinking Reed was walking down the road.

She threw the car in reverse and started backing down the driveway when the children started screaming, "Mommy, you've run over Daddy."

Reed, who had been lying in the grass behind the rear wheels of the car, tried to get up after the car tire rolled over his stomach, the Brown County sheriff's office said.

But Shirley panicked behind the wheel and drove the car back up the driveway, running over Reed's stomach again, deputies reported.

But Reed still managed to get up and comfort Shirley. He was in hospital for observation, complaining only that it was hard to catch his breath.

Longshoremen Ordered to Ship

VANCOUVER (CP) — The British Columbia Supreme Court Friday ordered longshoremen at Centennial Pier to handle the Oregon Mail container vessel.

The workers had refused since Tuesdy to work the specialized vessel, owned by American President Lines, because of a DISPUTE because of a dispute about what type of gang should be assigned to it.

SHIRTING THE ISSUE

LONDON (Guardian) — A 24-year-old male hotel receptionist is to appear before a London magistrates court this month charged with an offence under the 1824 vagrancy act — wearing a tee-shirt showing two naked cowboys standing outside a dance hall.

Alan Jones, who has worked at London's modish Portobello Hotel for the last three and a half years, was passing Piccadilly Circus this week on the way to a movie when he was stopped by two policemen in plain clothes.

"Suddenly these two men grabbed me and showed me their cards," Jones said. "They said they wanted a few words with me. I thought it was just a routine drugs search. I've worn unusual clothes for so long.

"They kept asking me where I get my clothes. The police said that the tee-shirt wasn't the kind of thing I should be wearing in the area of Piccadilly Circus."

The tee-shirt comes from a shop called Sex. Jones's shirt shows two naked cowboys standing forlornly outside a dance hall. One of the cowboys is saying: "Nothing happens here." Jones says that the tee-shirt was then taken from him.

Later he was charged under a section of the 1824 vagrancy act for "showing an obscene print in a public place." He pleaded not guilty and was placed on bail: "I don't think the tee-shirt is obscene," he said Friday.

Sex, the shop which sells the tee-shirts, was raided by police and 18 tee-shirts seized. The cowboy tee-shirts were taken as was one of a naked male and one with writings on it which were taken from Alexander Trocchi's novel "The School for Wives." The shop owner, Malcolm McClaren was charged with having wilfully exposed to full view an indecent exhibition.

Haney Role Ends

HANEY (CP) — The Haney Correctional Centre, which is to be converted into an extension of the Burnaby Vocational Institute, officially has ended its role as a penal facility. The centre's three work camps at Boulder Bay, Pine Ridge and State Lake were to be maintained.

LIVER TRANSPLANT

CALGARY (CP) — Ron MacKenzie, Western Canada's first liver transplant recipient is progressing "as well as could be expected of him," the surgeon heading the transplant team at the Foothills Hospital said Friday.

MacKenzie, 39, of Cardston, Alta., received the organ from a young Calgary girl who died in a traffic accident.

Dr. George Abouna told a news conference that MacKenzie will experience his body's acceptance or rejection of the new liver in about a week.

The operation by a team of six specialists, started Wednesday and took 20 hours to complete — eight hours more than the average time required for such an operation.

CALL NU-WAY FOR Unitog UNIFORM RENTALS

Add Prestige to Your Business Image

Unitog Uniforms are tailored for the key-man look, geared to today's look of competence in serving public needs. For information about uniform rentals.

PHONE 382-4266

NU-WAY CLEANERS LTD.

420 William St., Victoria
Unitog Representatives for the Greater Victoria area

GLOBAL PAVING
Phone 383-1614
ATTENTION
SPECIAL SUMMER PRICES

P.D.Y. FOOD CENTRE
CRAIGFLOWER and TILLICUM
Prices Effective Sun., Mon., Tues., Wed. Aug. 3, 4, 5, 6
OPEN August 4th B.C. Day
12 P.M. to 6 P.M.
WEEKDAYS 9 to 9, SUNDAYS 10 to 7
WE RESERVE THE RIGHT TO LIMIT QUANTITIES

Mom's Margarine lb. 39¢
Frozen Shoulder LAMB CHOPS lb. 85¢
Fresh Ground ROUND STEAK lb. 1.15
Eversweet COOKED HAM 6-oz. Pkg. 79¢
Instant NESCAFE 10-oz. Jar 2.19
East Point Tiny SHRIMPS 4¼-oz. Tin 69¢
Moderne (Reg. 57¢ Pkg.) FACIAL TISSUES 2 Pkgs. 1.00
Reynolds FOIL WRAP 18 Inch 79¢
Local No. 1 POTATOES 10 lbs. 57¢
Snoboy CARROTS 3-lb. Bag 39¢
Santa Rosa PLUMS 3 lbs. 1.00

OPEN
Sun. and Mon. 'til 9 P.M.
YOU MAY WIN a 12 x 9 Rug AT mandel
on Douglas at Woodward
382-8276
OPEN 7 DAYS A WEEK 'TIL 9 P.M.

THE GREAT TERRARIUM SALE GOES ON!

REGULARLY $20.00
NOW $4.95
Beautifully Hand Crafted Crystal Salad Sets ..... NOW ONLY $17.00
Visitors are welcome to watch these fascinating Artisans at Work
MARIPOSA GLASS-BLOWING FACTORY
5325 Cordova Bay Rd. 658-1019
Next to Mattick's 9-hole Golf

HARPO'S CABARET
FEATURING:
MON., AUG. 4 THRU 16TH
JASON HOOVER
DOORS 9:00 P.M.
385-5333
15 BASTION SQUARE

Special Carrier
PORTABLE WEATHERMATE AIR CONDITIONER

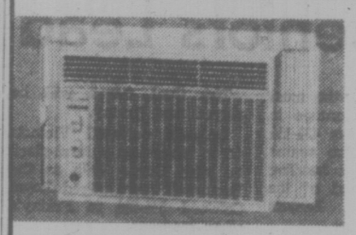

6000 BTUH
$199 Reg. $249.00

- Lightweight, carry-home conveniences
- Thermostat controlled comfort
- Exhaust control removes stale, smoky air
- Reliable long-life compressor
- Install it yourself in minutes
- Flexible air-flow control
- Washable filter
- Factory-mounted installation kit

WARRANTY
First year—Repair or replace any parts which are defective in material or workmanship free of charge.
Additional Four Years—Repair or replace compressor, condenser, evaporator, or interconnecting tubing if defective in material or workmanship free of charge.
Call us now at 386-3475 and save $50
NELS FOSTER REFRIGERATION AND AIR CONDITIONING CO. LTD.
944 NORTH PARK ST. 386-3475 "Since 1928"

PNE STAR SPECTACULAR '75! (AUG. 16 SEPT. 1)

THE GUESS WHO AUG. 16
THE GUESS WHO 8:00 p.m. No. of tickets: — $6.00 (festival seating)

CHARLEY PRIDE AUG. 17
CHARLEY PRIDE 8:00 p.m. No. of tickets: — $6.00 — $5.00 — $4.00

DENNIS DAY AUG. 20
DENNIS DAY 1:30 p.m. No. of tickets: — $1.00 (Golden Agers) — $3.00 (Others)

ANNE MURRAY AUG. 20
ANNE MURRAY 8:00 p.m. No. of tickets: — $6.00 — $5.00 — $4.00

BERYOZKA! FROM MOSCOW! AUG. 21, AUG. 22, AUG. 23
BERYOZKA: COMPANY OF 100 DANCERS, SINGERS, MUSCIANS
No. of tickets
AUG. 21—8:00 p.m. — $6.00 — $5.00 — $4.00
AUG. 22—8:00 p.m. — $6.00 — $5.00 — $4.00
AUG. 23—8:00 p.m. — $6.00 — $5.00 — $4.00
Note: For all performances—$1.00 off for Golden Agers and kids under 16.

MILITARY TATTOO SCOTLAND'S BLACK WATCH ROYAL FIJI MILITARY BAND NEPAL'S BRIGADE OF GURKHAS AUG. 25, AUG. 26, AUG. 27, AUG. 28
MILITARY TATTOO No. of tickets:
AUG. 25—8:00 p.m. — $6.00 — $5.00 — $4.00
AUG. 26—8:00 p.m. — $6.00 — $5.00 — $4.00
AUG. 27—1:30 p.m. Special Performance for Golden Agers — $1.00 Others — $3.00
AUG. 27—8:00 p.m. — $6.00 — $5.00 — $4.00
AUG. 28—8:00 p.m. — $6.00 — $5.00 — $4.00
Note: For all evening performances—$1.00 off for Golden Agers and kids under 16.

BACHMAN-TURNER OVERDRIVE AUG. 24
BACHMAN-TURNER 8:00 p.m. No. of tickets: — $7.00 (festival seating)

POINTER SISTERS & PAT PAULSEN AUG. 29
POINTER SISTERS & PAT PAULSEN 8:00 p.m. No. of tickets: — $6.00 — $5.00 — $4.00

JIM NABORS AUG. 30
JIM NABORS 8:00 p.m. No. of tickets: — $6.00 — $5.00 — $4.00

SEALS & CROFTS AUG. 31
SEALS & CROFTS 8:00 p.m. No. of tickets — $6.00 (festival seating)

WORLD CHAMPIONSHIP WRESTLING SEPT. 1
ALL-STAR WRESTLING 8:00 p.m. No. of tickets: — $5.00 — $4.00 — $3.00

Buy now and save! All advance ticket prices include PNE grounds entry. A saving of $1.50 on adult prices! For mail orders, just fill in the number of tickets you want, plus desired prices and showtimes. Mail with a cheque or money order made payable to VANCOUVER TICKET CENTRE, 730 Hamilton Street, Vancouver, B.C. V6B 2R3. Please enclose a stamped self-addressed envelope or 25¢ for handling.

Tickets also available at these outlets: M & R Sports Den, Port Coquitlam; Bayside Sound, White Rock; Buttons, Westlynn Mall, North Van., all Eaton's stores (phone 604/683-3255 to charge your tickets to your Eaton's account.)

(All shows in Pacific Coliseum with Bobby Hales Orchestra. All seats reserved except where noted.)
Name: _____
Address _____
City _____
Phone (home) _____ (office) _____

Enter Dairylands FREE PNE ICE CREAM SPREE at the ice cream case of your favourite store!

Pacific National Exhibition
Over 1.3 million visitors last year

Middle of the World a Winner

A Movie Review
By Nora Hutchison

Three to be seen at the Countng House Film Festival — The Middle of the World, Hearts and Minds, and Love and Anarchy:

In an Italian peasant's cottage, a freckle-faced child called Tunin sits on a chamber pot listening to his parents angrily arguing politics with an old friend. The little boy is puzzled — "Mama, what is an anarchist?" She is too wrapped up to answer. "Enough", she shouts, "go to bed."

Some years later, Tunin comes to understand first hand when the old friend returns on a visit and is shot by the police. The experience pains and radicalizes him. Tunin sets off for Rome with a bullet in his pocket. He will complete his friend's mission and fire the bullet into Benito Mussolini's skull..

Olympia Carlisi as Adriana in Middle of the World

This film, Love and Anarchy, written and directed by Lina Wertmuller, is not just about the act of assassination though. It's equally about Tunin bringing himself to contemplate the act after he has fallen in love with a beautiful whore, Tripolina, from the bordello where his underground "contact" also works. His love for her blurs his anger, and a fear of death assaults him. Tunin is not a determined gunman, nor a bold assassin, but he does believe in his friend's cause and he wants to avenge his death. And he is a peasant, he tells his "contact" a "nobody who might belong if he had enough courage." Tunin is torn between love and anarchy — martyrdom has not been fixed in his mind.

Lina Wertmuller's film has great vitality and color. She has a painter's eye that delights in sumptuous detail and in finding and creating images. She has drawn excellent performances from her three leads — Giancarlo Gianinni as Tunin is wide-eyed, serious, and terrified of the responsibilities he has assumed for himself; Lina Polito as Tripolina, the angelic whore, is loving, soothing, worshipful; and Mariangela Melato, who plays Salome, the volatile, Harlow-blonde queen of the bordello, and Tunin's "contact" with the underground, is tough, scheming and a wonderfully comic soft-touch.

But ultimately, the film disappoints. Somewhere towards the end, the plot goes awry and disintegrates into a predictably coarse and brutal conclusion. It's as if Wertmuller felt compelled to abandon style for the sake of economy and expediency.

Hearts and Minds is a difficult film to experience and to reconsider. More than just a documentary depicting the horrors of the Vietnam war; it is an attempt to consider some of the origins and some of the consequences of America's intervention in that war. The film has a particularly powerful effect on us because its director, Peter Davis, has made no attempt to interpet the information he has collected, it is simply passed on to the audience. The information affects us directly, according to our own biases.

The film is full of images of grief and pain. They are images we have seen before on television screens or in magazines, but time and repetition have distanced us from their message. Suddenly, on a wide screen, in a dark theatre, they are more real than they have ever been.

Some of the most difficult and involving sequences in this film are those that record the changing views of the returned G.I.'s. They are trying to equate the concept of "winning" as they had been raised to understand it with the confusions they experienced in the war — the misleading policy statements, the alien culture they mistrusted, the lack of support at home.

A young flyer describes himself as a "good technician" who got a thrill out of watching bombs explode. "You could never see the people. You never saw any blood. You could never hear any screams. It was very clean." Later in the film, he tries to put himself in their place as he wonders about a war's effect on his family. The interviewer asks him if he thinks Americans have learned anything from the war. "I think we're trying not to," he says through tears, "I think I'm trying not to . . . I can't even cry easily . . . my manhood image."

For a film of this nature, Hearts and Minds is remarkably free of sentimental pathos and anti-war polemics, and in the end it offers a more positive view of the American national character than its viewers are likely to hold.

Alain Tainner's The Middle of the World is a wonderful film about love and passion, about passion mistakenly felt and love gone stale. It's an intelligent, simple love story, beautifully photographed and directed, and carefully and wisely acted by Olympia Carlisi (Adriana) and Philippe Leotard (Paul).

The story is set in Switzerland, 1974, in two towns on either side of a watershed divide. The water flows north from there to the North Sea, and south to the Mediterranean. It's the middle of the world.

The lovers are a waitress and an engineer who has just been chosen to run for parliament. They must meet in her time off, and in between his campaign speeches and business appointments. Their joy in each other seems to be the most natural thing possible. They think they have succeeded in understanding each other completely.

Things begin to go wrong when neither has room to change, to grow, to absorb the other's influences. Paul wants Adriana to leave her job, to live with him and wait for his divorce. She won't give up her job and she doesn't think Paul understands why but then neither does she. Paul thinks that to change, to meet Adriana half-way, means losing self-mastery.

Adriana's intuition tells her that the limits of their passion have been reached, but nothing has changed. Paul's plans worry her, she feels constrained, she makes the decision to leave.

Adriana and Paul are compelling characters: lively, alert, difficult to trap. But Tanner manages to externalize their feelings and their crisis — their desire to be totally absorbed in each other and their failure to be so. They show us how we often fail to see or feel someone whom we may love passionately.

Open Space Coffee House Performers

A new coffee house series of entertainments and a young theatre group performing a difficult avant garde play make up the coming week at Open Space, 510 Fort.

Tuesday marks the first of the weekly "coffee houses" and it will feature Tom Orphan.

Orphan is an on-the-road, ramblin' man whose musical career has taken him through most major cities in North America and Europe. Excelling in country, blues, and rock, he writes his own material.

His range is from introspective songs like The Good Life, to country and western such as Coming Home and Country Water, interspersed with many blues and rock and roll songs.

Starting time is 8 p.m.

From Wednesday through Sunday at 8 p.m., the Prometheus Theatre Company will present Samuel Beckett's Endgame.

The Prometheus Theatre group is made up of students and teachers from Belmont Secondary School who have undertaken to present good theatre in the school and community.

This company wishes to train actors and go beyond the normal high school drama curricula. Last spring the group produced Frankenstein for six performances.

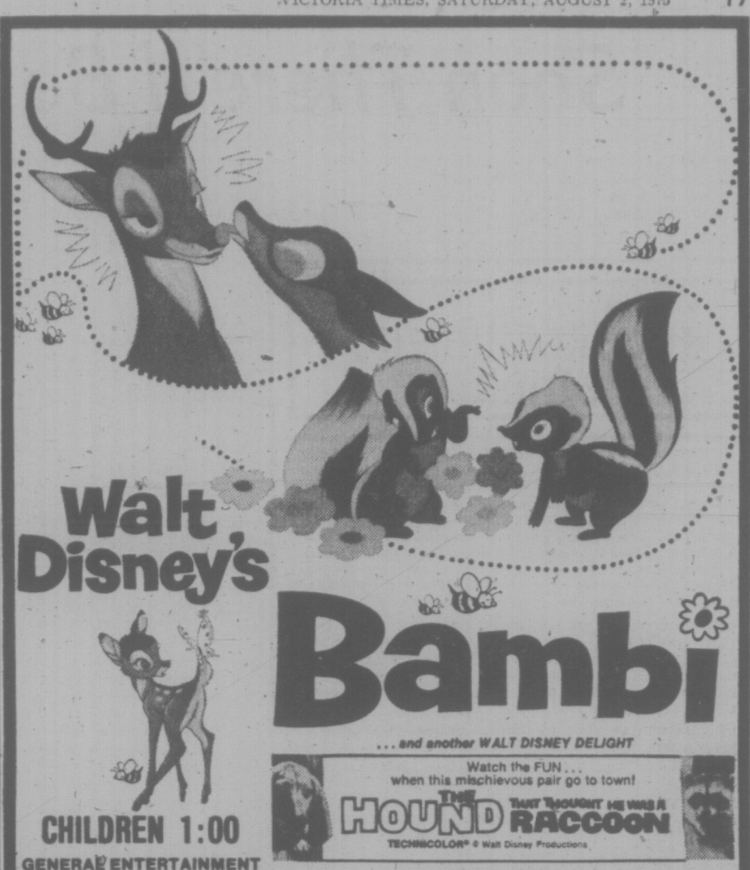

CHILDREN 1:00
GENERAL ENTERTAINMENT
CAPITOL 805 Yates 384 6811
PLEASE NOTE SPECIAL SHOWTIMES—
SAT. AND SUN. AT 1:00, 3:00, 5:00, 6:55, 8:55 p.m.
SUN. FROM 1:30 p.m.
MON. AT 1:00, 3:00 - 6:55, 8:55 p.m.

American Graffiti
HURRY! ENDS SOON.
CRUISIN
EVENINGS ONLY AT 7 AND 9
GENERAL—CLOSED SUNDAY
OAK BAY 2184 OAK BAY AVE 598-2213
Adults $2.25
Students $1.75
Children $1.00
G. Age $1.00

THE BRUCE LEE STORY
THE DRAGON DIES HARD COLOR
General FEATURE AT 7:30 & 9:30
fox cinema
EAST INDIAN SHOW SUNDAY, 3 P.M.
"HAATHI MERE SAATHI"
Starring: Rajesh Khanna, Tanuja, Sujit Kumar, David, Mehmood Jr.
(Color With English Sub.)
MONDAY, 3 P.M.
"SPECIAL FOR B.C. DAY"
"YAKEEN"
Starring: Dharmendra (In a dual role) Sharmila Tagore, Kamini Kaushal, Anwar Hussain.
(Color with English Sub.)

No adventure too daring!
FAMILY ENTERTAINMENT
REGULAR PRICES
No challenge too deadly!
Ron Ely is DOC SAVAGE
The Man of Bronze!
GENERAL
NIGHTLY AT 7:30 & 9:30
TOWNE Cinema
382-5922 · Douglas & Humboldt

PETER FONDA · WARREN OATES
ARE BURNING THEIR BRIDGES AND A LOT OF RUBBER ON THE DEADLIEST STRETCH OF ROAD IN THE COUNTRY!
CO-STARRING
LORETTA SWIT-LARA PARKER
RACE WITH THE DEVIL
THIRD WEEK!
MATURE — Many violent frightening scenes. R.W. McDonald. B.C. Director.
SAT. & SUN. AT 1:45, 3:40, 5:30, 7:30, 9:20.
MON. 7:20, 9:20 ONLY.
ROYAL 805 Broughton 383 9711
PLEASE NOTE: SPECIAL DUSK-TO-DAWN PROGRAM AT THE TILLICUM, SUNDAY.
ADDED FEATURE AT THE TILLICUM ONLY . . .
W.W. AND THE DIXIE DANCEKINGS
GATES OPEN 8:30
SHOW AT DUSK!
TILLICUM DR-IN Burnside at Tillicum 382 7531

In the tradition of Shane and High Noon, a new Western Classic is born! *BITE THE BULLET*
COLUMBIA PICTURES presents
GENE HACKMAN
CANDICE BERGEN JAMES COBURN
BITE THE BULLET
MATURE
Occasional violence and coarse language. B.C. Dir.
FRI., SAT., SUN. MATINEES 2:00, 4:20
NIGHTLY AT 6:40 AND 9:00
HAIDA
808 YATES STREET
382-4278

6TH RECORD BREAKING WEEK!
PETER SELLERS
CHRISTOPHER PLUMMER
CATHERINE SCHELL
HERBERT LOM
BLAKE EDWARDS'
"the RETURN of the Pink Panther"
GENERAL ENTERTAINMENT
SATURDAY AND SUNDAY
1:30, 3:20, 5:15, 7:10, 9:15
MON. AT 7:10 and 9:15 ONLY.
CORONET 836 Yates 383 6414

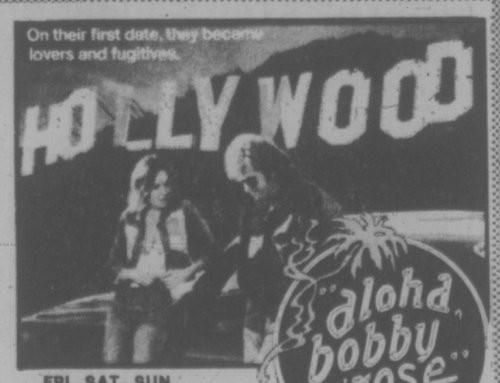

FRI., SAT., SUN. MATINEES 1:30, 3:25, 5:20
NIGHTLY 7:15 & 9:15
ODEON 1 700 YATES STREET 383-0513
MATURE

Festival of International Films
SAT., AUG. 2, 7:30—"LOVE AND ANARCHY"
RESTRICTED — Scenes of nudity and brutality. B.C. Dir.
9:30 — "MIDDLE OF WORLD"
MATURE
SUN., AUG. 3, 2:00 — "BOLSHOI BALLET"
7:30 — "GOATS HORN"
RESTRICTED — Scenes of rape and violence. B.C. Dir.
9:30 — "LULU"
MATURE — Frequent coarse language. B.C. Dir.
MON., AUG. 4, 7:30 — "SEX SHOP"
RESTRICTED — frequent sex scenes. B.C. Dir.
9:30 — "GRANDE BOUFFE"
RESTRICTED — Nudity & sex. B.C. Dir.
COUNTING HOUSE CINEMA 1 BROAD AT BROUGHTON 385-0434

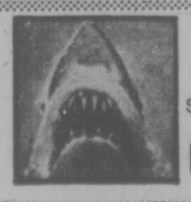
JAWS
MATURE
Some frightening and gory scenes. R. W. McDonald, B.C. Dir.
ODEON 2 700 YATES STREET 383-0513
DAILY AT 1:30, 3:50, 6:30 and 9:10

NIGHTLY 7:00 & 9:20
COUNTING HOUSE CINEMA 2 BROAD AT BROUGHTON 385-0434
"FUNNY LADY"
MATURE
Occasional swearing. B.C. Dir.

SUNDAY NITE . . . ALL NITE!
1. ELLIOT GOULD DONALD SUTHERLAND "S.P.Y.S"
2. RICHARD HARRIS CHUCK CONNORS "99/44 100% DEAD"
3. CHARLES GRODIN CANDICE BERGEN "11 HARROW HOUSE"
4. PETER FONDA SUSAN GEORGE "DIRTY MARY, CRAZY LARRY"
MATURE WARNING: FREQUENT VIOLENCE AND COARSE LANGUAGE THROUGHOUT. R. W. McDonald, B.C. Director.
GATES OPEN 8:00
SHOW AT DUSK!
TILLICUM DR-IN Burnside at Tillicum 382 7531
ADMISSION $3.50
SORRY! NO PASSES ACCEPTED.

Soon There'll Be No Place to Play

audrey johnson

The space problem for performances of various kinds in this city is already acute. Most accommodation outside the McPherson is of a make-do quality.

And there is every indication the problem will shortly become much worse as even that which we have decays beyond hope of rehabilitation or is phased out by lack of economic support.

To compound the situation there has come about an amazing proliferation in the performing arts in this area in all their phases.

When you measure the culture growth together with the population growth against what is available in space for performance and other arts projects you are bound to realize that this city is woefully short on facilities.

This week we have had two developments. On the one hand there is the spectacle of yet another civic study being conducted into the feasibility of building "a convention centre."

Alderman Mel Couvelier, chairman of the Royal Theatre intermunicipal committee which is finally reported to be getting around to assessing the disgusting conditions inside the theatre, states he considers joint use in a new building — convention-cultural — would be incompatible from a design point of view.

As a matter of fact there is proof in the Regina Centre for the Performing Arts that such a concept does work. But far be it from us to take a leaf out of anyone else's book.

The other development is the threat of extinction that hangs over Open Space, the regenerated Fort Street warehouse which has been in such constant use by a wide range of performing groups.

Its disappearance, if a way isn't found to finance purchase of the building, will be a serious loss to the community.

With regard to the Royal, there is also talk of finding a permanent home for the Conservatory of Music and an appropriate rehearsal facility for the Symphony. It's nice to know that these two vital issues, both of which were espoused originally by the Pacific Coast Centre Foundation during its prolonged, detailed and documented study of the matter, finally being acknowledged.

For chairman Allan Purdy and those good responsible citizens who freely donated hundreds of hours to the Pacific Coast Centre study, there is more irony in another part of Couvelier's press statement.

He is quoted as saying, "It may be possible to accommodate them (conservatory and symphony) by building an addition on to the Royal theatre" utilizing the city-owned parking lot behind the theatre.

★ ★ ★

It was exactly that plan that was the principle of the brief presented in the first instance on behalf of Pacific Coast Centre to Mayor Pollen and a group of businessmen at a Union Club luncheon. This is a matter of record for the brief still exists in the PCCF's files. The plan was only shifted to the Crystal Garden site at Pollen's urging.

The current tight situation with regard to performance space in this city was sharply emphasized this week during a conversation with Laszlo Gati.

Maestro Gati will be guest conductor next week at Courtenay Youth Music Camp when the opera school, under the direction of Vancouver Opera Association director Irving Guttman, performs Mozart's Cosi Fan Tutte.

With a faculty orchestra the performance promises to be a fine one that Gati feels is well worth bringing to Victoria.

Arrangements have been made to bring it down here on Aug. 12, but one question remains. Where is it to be performed?

The logical place would be the McPherson but the Smile Show is running there and Jerry Gosley is within his rights to decline to give up a night of his show to the opera.

What about the Royal? Gati has thought about it but finds that this theatre which was purchased by three Greater Victoria municipalities "as an interim cultural centre and home for the Victoria Symphony" is not available to be sub-rented from Famous Players without several weeks' advance notice.

He next thought of one of the school auditoriums, but again drew a blank. It seems that the School Board's last contract with the maintenance people undertook that there would be no evening use of school auditoriums during the summer.

Open Space is too small for a type of venture which includes a sizable orchestra. So what is left but the Newcombe Auditorium?

Hah! say the people who have been thronging to the Gilbert and Sullivan performances there during the past two weeks; the very thing.

But it is not. And for the reasons that make me feel queasy at the thought of what sort of cultural centre might eventually come about in Victoria under local government superivision.

Governments seem to have a habit of totally ignoring advice from practical people in the performance media when they put their hands to building these kinds of facilities.

The provincial government had a golden opportunity when it set out to incorporate an auditorium in the Provincial Museum building. It could have turned out to be one of the most useful facilities in the capital city.

But they floored the stage with shiny hardwood, provided absolutely no backstage space (and any theatre person knows that backstage space is just as important as on-stage space, in fact more so), included no orchestra area and minimal lighting.

"We will probably have to go there," says Gati, "but it is quite unsuitable for this sort of performance. It means we will have to take out a couple of rows of seating in order to accommodate the orchestra."

That's the space situation. In the meantime nothing happens on the Reid property or Ocean Cement. Time wastes, costs continue on their upward way, and a few people indulge in daydreams of a beautiful capital city with a gracious cultural centre whose glass-walled foyer provides a matchless view of harbor sunsets and night-lighted legislative buildings.

But don't worry, taxpayers. Nobody ever listens to a dreamer.

Victoria's ENTERTAINMENT GUIDE

BUTCHART GARDENS. ADMITTING GATES OPEN EVERY DAY, 9 A.M. TO 11 P.M. — Many pleasing features combine to add to your pleasure. Regular admission at the International Entrance covers them all: Smashing stage shows, puppet and minstrel shows . . . Ross Fountains in their majestic "Ballet to the Stars" . . . Romantic after-dark illumination . . . Six gardens — fabulous Sunken Garden, English Rose, stately Italian, quaint Japanese, Lake and Stage Show Gardens . . . plus the Begonia Bower, Show Greenhouse, fascinating Seed and Gift Shop. Restaurant and coffee bar service available.

BUTCHART GARDENS SUGGESTS: COMBINE THEM ALL INTO ONE GRAND, THRIFTY OUTING—the Gardens by daylight . . . stage entertainment . . . romantic night lighting and the Ross Fountains in their majestic "Ballet to the Stars." Regular admission covers them all. For added pleasure, dine in the Floral Restaurant.

BUTCHART GARDENS SMASHING STAGE AND OTHER ENTERTAINMENT. Presented in the midst of incredible beauty, it's the highlight of Victoria's Summer Entertainment Season.

MONDAYS, 8:30 p.m., "JUST FOR FUN"— Live musical show featuring Marge Bridgeman, Robin Clarke, Maureen Eastick, Murray McAlpine, Madeline Paul, Christopher Ross, Norm Watson, Woody Woodland and stage orchestra. Also "The Butchart Gardeners." 1:30-3:30 p.m. and 6:00 to 8:00 p.m.

TUESDAYS, 8:30 P.M., "JUST FOR FUN" — Live musical show featuring Marge Bridgeman, Maureen Eastick, Murray McAlpine, Madeline Paul, Christopher Ross, Norm Watson, Woody Woodland and stage orchestra. Also "The Butchart Gardeners," 1:30 to 3:30 p.m. and 6:00 to 8:00 p.m., and the "Zingari" Puppets, 7:00 and 7:45 p.m.

WEDNESDAYS — Same as Monday listing.

THURSDAYS, 8:30 P.M., SCOTTISH AND VARIETY NIGHT — Colorful Scottish Stage Show and Tattoo. Thrill to the Pipes and Drums of the Canadian Scottish Regiment (Princess Mary's) as they march on our stage and parade in the great Stage Show Garden. Plus other entertainment starring baritone John Dunbar (M.C.), the Adeline Duncan dancers and June Milburn with Grace Timp, Dave Ferne and Mary Ross or Dick Lathigee. Also "The Butchart Gardeners," 1:30 to 3:30 p.m. and 6:00 to 8:00 p.m., and the "Zingari" Puppets, 7:00 and 7:45 p.m.

FRIDAYS — Same as Monday listing.

SATURDAYS—Johnnie Dean Magic Show, 11:00, 12:00, 6:00 and 7:30 p.m.—"The Butchart Gardeners," 1:00 to 3:00 p.m. — The Heron Family "Humanettes," 3:30 and 4:30 p.m. — "Zingari" Puppets, 7:00 and 8:00 p.m. Color Film, approx. 8:30 p.m.

SUNDAYS—Johnnie Dean Magic Show 11:00, 12:00, 6:00 and 7:30 p.m. — "The Butchart Gardeners," 1:00 to 3:00 p.m. — "Grace Tuckey" Puppets, 3:30 and 4:30 p.m. — The Heron Family "Humanettes," 7:00 and 8:00 p.m. — Color Film, approx. 8:30 p.m.

EVERY EVENING — BUTCHART GARDENS' ROMANTIC NIGHT LIGHTING, FEATURING THE FABULOUS SUNKEN GARDEN AND THE SPECTACULAR ROSS FOUNTAINS IN THEIR MAJESTIC "BALLET TO THE STARS." As darkness takes over, until 12 midnight, a thousand hidden lights combine with the moon and stars, the hills, trees and shrubs, lakes, lily ponds and fountains, to create a fairyland softly scented by the flowers. Unusual! Grand! Indescribable! This alone is worth coming to see.

BUTCHART GARDENS FLORAL RESTAURANT — Open every day 11 a.m. to 7:30 p.m., serving delicious lunches, afternoon teas, and delightful buffet suppers in the evening. Continuous Snack and Coffee Bar Service.

BUTCHART GARDENS. KNOWN THROUGHOUT THE WORLD FOR THEIR INCREDIBLE BEAUTY . . . EVER CHANGING, ALWAYS LOVELY! — Skillful planning, constant replanting, dedicated gardeners pooling their ideas and knowledge, keep them that way week after week, season after season. Developed from an old abandoned limestone quarry over half a century ago, they have grown to become one of the world's most unusual, written-about, talked-about, admired attractions.

BUTCHART GARDENS — MOST GRACIOUS WAY TO ENTERTAIN YOUR FRIENDS. PLAN NOW!

THE OLD FORGE—including "The Coal Bin," "Boiler Room," "The Blacksmith Shop," "The Birmingham Bicycle Shop" and more. Dancing 6 nights a week to the fabulous sounds of the Brothers Forbes and Friends in one of Canada's largest and most luxurious night clubs. Strathcona Hotel, 919 Douglas St. 383-7137

ELK LAKE REC. FACILITY — BEAUTIFUL MOTORIZED MINI-GOLF. CANOEING. 658-5313. 5 MI. NORTH ON THE PAT BAY HWY.

LAND OF THE LITTLE PEOPLE — KIDS LOVE IT! (and Big Folks become kids again!) 321 Belleville St. Opp. Princess Marguerite dock. 384-3232.

THE BACCHANALIA — Victoria's No. 1 Rock 'N Roll Club. 905 Esquimalt Rd. 388-6684

VANCOUVER ISLAND'S ONLY WILDLIFE ANIMAL PARK—featuring over 40 different kinds of animals including exotic species from Australia, Europe, Asia and South America, as well as species of our native wildlife. ALSO: KIDDIES CONTACT AREA—where children will enjoy being able to feed and touch young farmyard animals. 1 mile West of Hwy. 1 on Shawnigan-Mill Bay Rd.

VICTORIA SUMMER FESTIVAL — Free: Promenade Concerts — Mon., Wed., Fri., 6:00 and 7:15 p.m. Heritage Court. Provincial Museum. Gilbert and Sullivan daily. 8:30 p.m. Newcombe Auditorium except Thursday. Art Exhibition.

THE THATCH — Victoria's most attractive Cabaret. Dancing to the music of Ruddy Thompkins Band, 9-2 a.m., Friday and Saturday. Try our smorgasbords Sunday in the THATCH, 5-8 p.m. ROYAL OAK INN, 4680 Elk Lake Drive. Res. 658-5231.

BRITISH COLUMBIA FOREST MUSEUM — One mile North of Duncan on the Trans-Canada Highway — this forty-acre outdoor museum includes an extensive collection of historic logging equipment and an operating 1½ mile railroad. Open Daily from 10 a.m. to 5:30 p.m. with a steam train running every 20 minutes.

MAPLE LEAF HOUSE for all your truly fine B.C. handcrafted gifts and souvenirs. 620 Humboldt St. Mon.-Sat. 9:30 a.m.-5:30 p.m. Thurs.-Fri. 'til 9:00 p.m.

HARPO'S CABARET
THE VICTORIA JAZZ SOCIETY PRESENTS
"JAZZ"
EVERY SUNDAY NIGHT
THIS WEEK
"THE DIXIELAND EXPRESS"
NEXT WEEK — FROM SEATTLE
"MARBLES"
DOORS 7:00 P.M. FULLY LICENSED
385-5333
15 BASTION SQUARE

ESQUIMALT SPORTS CENTRE
TONIGHT
ROLLER SKATING
7:30 to 10:00 P.M.
ICE SKATING
8:30 to 10:15 P.M.
Rentals Available

Every day, Raven's features
* Gourmet food
* Refrigerated air conditioning
* Free telephones at your table
* Comfortable, private booths
* Free underground parking
For business and pleasure
Raven's
FINE DINING LOUNGE
Harbour Towers · 345 Quebec St. · 386-7444
Victoria's Newest Inner Harbour Landmark

11 12 1 10 2 9 3 8 4 7 6 5
GROCERIES
OPEN
24 HOURS
AT
QUONLEY'S
GOV'T. at FISGARD

"KARROLL BROTHERS"
The Bacchanalia

23rd Year On Stage
TONIGHT — 8 P.M.
SMILE SHOW
Fun—Music—Laughs
McPherson Playhouse
386-6121
Tickets also available at Eaton's Ticket Centre.

THE MELROSE CAFE
"WE NEVER CLOSE"
WEEKEND SPECIAL
NEW YORK STEAK
$3.25
includes everything
Full Course Luncheons from $1.45
11:00 a.m. to 2:00 p.m.
622 Yates 383-9715

you gotta see
THE ROLLERS

THE ROLLERS . . .
Acclaimed by North Americans as the zaniest musical comedy show and dance band, featuring music from the 40s to the 70s. You gotta see The Rollers, direct from Los Angeles, beginning
AUGUST 4TH
wig'n fiddle
DINING—DANCING
NIGHTLY Mon.-Fri. 'til 2 a.m. Saturday 'til 1 a.m.
850 BLANSHARD 385-6787 385-4211

SIDNEY TRAVELODGE CABARET
Fri.-Sat. 9:30-2 a.m.
featuring
"THE TRAVELODGERS"

Family Style DINING
Enjoy satisfying, inexpensive dining out often — at SCOTT'S, downtown.
OPEN 24 HRS. EVERY DAY
SCOTT'S RESTAURANT
650 Yates at Douglas

MEMORIAL ARENA
ROLLER SKATING
Sunday, 8 'till 10

Little Denmark
Dinner Music by Bert Pottenier at the Piano
Fri., Sat., Sun.
31 BASTION SQ.
LUNCHEON 11:30 - 2
DINNER from 5 p.m.
Closed Mondays
Reservations 385-8833

VICTORIA SUMMER FESTIVAL
Artistic and Executive Director
LASZLO GATI
THE VICTORIA SUMMER FESTIVAL ORCHESTRA
And Guest Soloists
LASZLO GATI, Conductor
ALL EVENTS FREE
SUNDAY, AUGUST 3
SAANICH CEDAR HILL COMMUNITY CENTRE
3240 CEDAR HILL ROAD, 2:30 P.M.
Opening Concert of the Shawnigan Summer School of the Arts
With International Soloist's Ruggiero Ricci, Violinist, (Beethoven Violin Concerto); Ako Ito and Henri Dorigny, Duo guitarests. Lucioa Buccarella, Double bass (from Italy).
SUNSET PROMENADE CONCERTS AT HERITAGE COURT
PROVINCIAL MUSEUM
Monday, 28th; Wednesday, 30th July; Friday, 1st Aug.
Two Concerts each evening—different programs. First Concert 6 p.m.—Second Concert 7:15 p.m. Bring your own chairs, cushions or blankets! In case of rain the Sunset Promenade Concerts will be held in the Newcombe Auditorium, Provincial Museum.
CONCERT, SUNDAY, AUG. 10
VICTORIA CAMERON BANDSHELL
BEACON HILL PARK—2:30 P.M.
1st. EXHIBITION OF WORKS FROM THE PROVINCIAL COLLECTION
July 14—August 17 in the Provincial Archives Building, FRIDAY—10 a.m.-9 p.m.—SAT. & SUN—1-5 p.m.
CARILLON CONCERTS By Herman Berginik
Friday, between and after concerts.
SPECIAL FILM SHOWINGS
MONDAY, WEDNESDAY & FRIDAY
NEWCOMBE AUDITORIUM—8:30 P.M.
Special Presentation by the Courtenay Youth Music Camp of Mozart's Comic Opera, 'Cosi Fan Tutte' fully staged with Orchestra. Producer Irving Guttman & Conductor Laszlo Gatti. Tues., Aug. 12. (Watch paper for details).
Sponsored by: the Government of British Columbia through the B.C. Cultural Fund, The Department of Public Works and the Department of Labour, the Greater Victoria Municipalities, The Canada Council and the Music Performance Trust Fund through the Victoria Musicians Association.

Cross Canada Caravan '75

Bachman-Turner Overdrive
* Mercury Recording Artists
with special guests
the CHARLIE DANIELS BAND and BOB SEGER
TUESDAY, AUG. 26th. at 8 P.M.
VICTORIA MEMORIAL ARENA
Tickets $7 advance $7.50 Door
Advance tickets go on sale at 9 a.m. Monday, August 4th. Tickets available at Memorial Arena Box Office, McPherson Box Office, and Victoria Ticket Bureau at Eaton's.

Pop and the Peter Principle

By BUD SCOPPA

In their solo recordings, Roger McGuinn, always the central figure in the Byrds, and Stephen Stills, the primary creative force in the Buffalo Springfield, have exposed their limitations much more dramatically than they've exhibited their strengths. Indeed, each of these once-great artists seems to be offering voluntary proof of the validity of the Peter Principle as it applies to pop music.

ROLLING STONE

McGuinn's primary problem is that he doesn't have much to say, but doesn't know how to disguise the fact. On his third solo effort, McGuinn again fails (if in fact he even tries) to come to grips with his present inertia. The band referred to in the album is hardly that, but rather a backing unit of typically competent, typically anonymous L.A. country-rockers. True, they harmonize better than the later editions of the Byrds, but they play without imagination or spirit — to them, as to their boss, it's apparently just a job.

McGuinn's inclusion of inferior versions of "Lover of the Bayou" and "Born to Rock and Roll" (in its original form, the best track on the Byrd's reunion album) points out his lack of inspiration. So does his resorting to the songs of his current band members for five of the album's 10 tracks; none of these is likely to become a rock standard. That leaves a pair of slight, new McGuinn songs, "Lisa" and "Easy Does It," and a rendition of Dylan's "Knockin' On Heaven's Door" that misses the magic of the original.

Compared to McGuinn, Stephen Stills has a lot to say on his fifth (counting the two with the group Manassas) solo endeavor. But that alone isn't enough to make Stills a successful album. Stills' first problem is that he often fails to express his thoughts and feelings in an artful or lucid way; his second problem is that his arranging and recording approach tends to obscure whatever life and intimacy his songs and basic performances might have originally possessed. Stills is failed autobiography, but it is a concerted attempt at candid expression — the guy is at least still trying to break through. The album has another positive aspect, at least from a practical standpoint: If these tracks mask their basic moods and spirits with fancy and expansive production, several of them wind up sounding quite commercial, in much the same way "Love the One You're With" does.

All the characteristics we've come to expect from Stills' records — the fat vocal harmonies, busy percussions with Latin inflection, the trademark lead guitar work, the general sense of forced intensity — are present to excess on Stills. It's those backing chorales that do the most damage to the sincere feeling with which several of these songs were apparently written. In "My Favorite Changes," the lyric of which affectingly mixes confessional honesty with self-pity, vocals overdubbed at a different studio environment steamroller Stills' basic vocal so thoroughly that one can speculate as to what pathos it might have conveyed on its own. Every track gets this kind of overpowering production treatment. On this album, nuance doesn't stand a chance.

STEPHEN STILLS
. . . limitations exposed

City Artists Show At Carr Art Centre

An exhibition of water-color and line and wash paintings by Victoria artists Peggy Day and Barbara Mather will be held at Emily Carr Art Centre, 207 Government, starting Monday and continuing through Aug. 9.

Viewing hours are 11 a.m. to 5 p.m. except Thursday and Friday when the time is extended to 8 p.m.

"THE TALLY-HO" FAMILY SMORGASBORD 5:30-8:30

Our Terrace Buffet offers a variety of hot and cold dishes, crisp fresh salads and refreshing desserts — homemade favorites for everyone in the family! Special Children's Price — 12 Years and Under. Adults $5.95

FRIDAY NIGHT FEATURE BARON of BEEF

SPECIAL COMPLETE DINNERS 5:00-9:00 P.M.

LUNCHEON SALAD BAR 12-2:00
TERRACE DINING LOUNGE
Tally Ho — TRAVELODGE
3020 Douglas Res. 386-6141

The WONDERFUL WORLD of HORSES
PRESENTS THE WORLD FAMOUS
Royal Lipizzan Stallion Show ALL NEW SHOW!

SEE...THE GREAT LEAPS IN THE THRILLING "AIRS ABOVE THE GROUND"
SEE THE GREAT WHITE STALLIONS MADE FAMOUS BY WALT DISNEY'S "MIRACLE OF THE WHITE STALLIONS"
A BREATHTAKING PERFORMANCE OF TRADITION & BEAUTY INSPIRED BY THE FAMED RIDING SCHOOL OF EUROPE! SEEN BY MILLIONS IN AREMAS & COLISEUMS INCLUDING MADISON SQ. GARDEN!
SEE... SUPERB HORSEMANSHIP! DAZZLING MANEUVERS! THE FABULOUS HORSE BALLET OF THE WHITE STALLIONS! A BRILLIANT ARRAY OF INTERNATIONALLY FAMOUS HORSES AND HORSEMEN! THE WORLD'S GREATEST EQUINE EXTRAVAGANZA! DON'T MISS IT!
Not Affiliated with The Spanish Riding School or The Austrian Government
ONE SHOW ONLY
presented by the City of Victoria
ALL SEATS RESERVED 4.00 5.00 6.00
VICTORIA MEMORIAL ARENA
MONDAY, AUG. 4, 8 P.M.
Tickets on Sale Memorial Arena 9-5 except Sunday

THE FOGHORN
presents
"THE NEW FRIENDS"

The James Bay Inn
270 GOVERNMENT RESERVATIONS 384-7181

LONGHORN STEAKHOUSE
SUNDAY SPECIAL
Roast Beef Dinner
FOR TWO $10
Generous serving of Roast Beef, Roasted Potatoes, Yorkshire Pudding, and Fresh Vegetable.
Includes Salad and Hot Garlic Bread
RESERVATIONS SUGGESTED
477-8022
4066 SHELBOURNE STREET
"We Have a Children's Menu"

PHOENIX SUMMER THEATRE
Tonight
BROADWAY
Onstage 8 p.m.
UVic Campus 477-4821

The Royal Oak INN
OFFERS YOU
GOURMET DINING
Monday to Saturday
5 to 11 p.m.
in the
Strathmore Room
Sunday 5 to 9 p.m.
SMORGASBORD
4680 ELK LAKE DRIVE
658-5231

"One of the lovliest voices in Victoria" — Laszlo Gati
PIERANN MOON
Victoria Rose Bowl Winner and Provincial Champion
in recital at
FIRST UNITED CHURCH
Sunday, August 3rd, 7:30 p.m.
Offering for bursary fund.

OPEN 7 DAYS A WEEK
FOR BREAKFAST, LUNCH AND DINNER
BANQUET FACILITIES AVAILABLE
the King's Den restaurant
655 DOUGLAS STREET 388-4488
Overlooking Thunderbird Park
AMPLE FREE PARKING

The Big Cabaret
Featuring
"CROSSROADS"
Fridays Saturdays
Dining 7-9 Dancing 9-2
INGRAHAM HOTEL
2915 DOUGLAS ST 385-6731

Raven's Salute to British Columbia!
Especially for B.C. Day, the award-winning chefs at Raven's have created a most special Sunday Buffet. Fine food, a superb selection, all arranged for your pleasure in cool, quiet, comfortable surroundings at Raven's. It's fast becoming a regular feature for Victoria Sunday diners. Maitre d' Savo recommends reservations. This Sunday join in Raven's salute to B.C., 5 p.m. to 9 p.m.
Raven's FINE DINING LOUNGE
Harbour Towers 345 Quebec St., 386-7444
Victoria's Newest Inner Harbour Landmark

GO KARTS
KARTLAND
10 'til 10 DAILY
Douglas at Vanalman
• NEW KARTS
• FIG. 8 TRACK
• OVERPASS

SUMMER RECREATIONAL
SWIM PERIODS
Gordon Head
SWIMMING POOL
1744 FELTHAM 477-1871
GENERAL RECREATION
PARENT AND TOT
12:30 Noon-5 P.M.
Monday-Saturday
GENERAL RECREATION
Mon. Wed. Fri. Sat.
7-9 P.M.
Sundays 1-4 P.M.
ADULTS ONLY
Mon. Wed. Fri.
9-10 P.M.
FAMILIES ONLY
Sundays 10 A.M.-12:30 P.M.

"KARROLL BROTHERS"
The Bacchanalia

The FRENCH CONNECTION Restaurant
French Cuisine
featuring:
• Escargots
• Coq au Vin
• Seafoods
• Steaks
Lunch: Mon.-Fri. 11:30-2:00
Dinner: Mon.-Sat. 5:00-10:00
Closed Sunday
281 MENZIES RES. 385-7014

University of Victoria
Early Music Recital
Friday, August 8
MacLaurin 144, at 8 p.m.
FACULTY OF THE EARLY MUSIC WORKSHOP 1975
Renaissance and Baroque Program:
Reserved seats only
Adults $2.00
Students and O.A.P.'s $1.00
Tickets and Information
477-6911 Local 484
Recital made possible by grants from the Canada Council and the Cultural Exchange Program.

HUNGRY? ?
10 oz. NEW YORK or 10 oz. TOP SIRLOIN
soup and salad bar
coffee or tea
LOOKS GOOD?
looks BETTER at
5.95
Dominion HOTEL
RESERVATIONS
700 Block Yates 384-4136

"GOOD OLD DAYS"

KEN PEAKER
plays your
SING-A-LONG MUSIC
A Sparkling atmosphere for personalized musical happenings!
WORLD FAMOUS SPARERIBS
FULL DINNER MENU
OPEN SUNDAYS 5-9 p.m.
DINING WITH A DIFFERENCE
Gay Nineties Spare Rib House
825 BURDETT 385-5380
In the Cherry Bank Hotel
"They do their specialty, spareribs, very well indeed. Informal singalong type of atmosphere; service leisurely."
Financial Post Magazine

"SUNDAY SMORGASBORD"
G. McDowalls Esquimalt Rd. at Head St.
Tam O' Shanter
SINGALONG & DANCE
WED., THURS., FRI., SAT. — 9 P.M.-2 A.M.
SUNDAY 5 P.M.-10 P.M. (Smorgasbord, Floorshow and Singalong. $4.50, Children under 10, ½ price)
RES. 383-2022 — "COME ON TO THE TAM".

University of Victoria
Phoenix Theatre
Senior Secondary Summer Theatre Workshop
presents
William Shakespeare's
A Midsummer Night's Dream
August 8, 9 and 11-14 at 8 p.m.
August 9, matinee at 2 p.m.
Box Office, 477-4821
open 10 a.m.-3 p.m.
Adults $2.50
Students and O.A.P.s $1.50

VICTORIA CITY KENNEL CLUB
. . . presents . . .
DOG SHOWS and OBEDIENCE TRIALS
August 1, 2, and 3
. . . at . . .
SAANICHTON FAIRGROUNDS
E. Saanich Road, Saanichton, B.C.
Judging Schedule, Sunday:

Sporting	9:00 a.m.	Terriers	9:00 a.m.
Hounds	11:30 a.m.	Toys	10:30 a.m.
Working	9:00 a.m.	Non-Sporting	9:00 a.m.

Obedience Trial starts 9:00 a.m.
Sweepstakes 1:30 p.m.
Admission—Adults 50c, Children 25c
Refreshments Available

FREE VARIETY CONCERT FREE
2:30, SUNDAY, AUG. 3
Beacon Hill Park — Cameron Memorial Band Shell
featuring
MARY GRANT WITH THE ERNIE HACKETT TRIO
ERIC ROBERTS: VOCALIST
DORA CHALLICE: PIANO
THE "DEVIL'S DREAM": Bluegrass Music
Presented by the City of Victoria
the Trust Fund of the Recording Industries and the Victoria Musician's Association.

John Minshall and The City of Victoria Present
The Spectacular Russian Dance Company
BERYOZKA

Direct from Moscow — Company of 100
Dancers — Singers — Musicians
Over 2000 Costumes — Brilliantly Lighted and Staged
SUNDAY, AUG. 24, 7:30 p.m.
BOX OFFICE NOW OPEN
VICTORIA MEMORIAL ARENA
Tickets available at McPherson Box Office, Memorial Arena and the Victoria Ticket Centre at Eaton's.
Tickets 7.00, 6.00, 5.00

THE ART GALLERY OF GREATER VICTORIA
384-4101
June 4-August 10
INDIAN MINIATURE PAINTING
(Mughal and Deccani Schools)
From the Collection of Edwin Binney, 3rd
200 Miniature Paintings dating from the early 16th Century to the late 18th Century. This exhibition offers a comprehensive view of the development and extent of Mughal Painting.
Gallery Hours:
10:00 a.m.-5:00 p.m. Tuesday-Saturday
7:30-9:30 p.m. Thursday
2:00-5:00 p.m. Sunday
The Gallery Shop — 384-7012
Stop by and see Jenny Dolls, Donna McLaren's whimsical animals, Ron Tribes' mirrors and boxes, Michael Rougier's cheeseboards, Eilena Slater's toys, leather bags by David Luce and Terry Ryalls and Elmbird notes by Jane. Donations will be accepted for the September Book Night.
An exhibition organized by the
ART GALLERY OF GREATER VICTORIA
1040 Moss St., Victoria, B.C.
V8V 4P1, Canada
Telephone
604-384-4101

Rooftop dining
at the Chateau Victoria Hotel

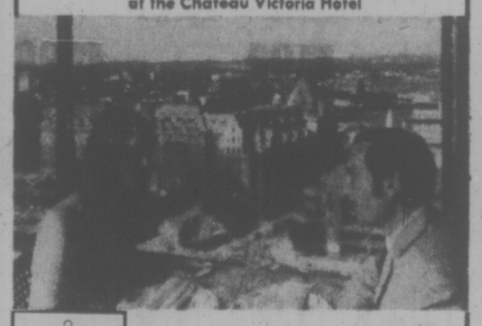

Parrot House
The Parrot House Restaurant presents a new experience in dining, serving gourmet and popular dishes in a delightful atmosphere with a full circle panorama of the city, sea and mountains.
Open for Lunch and Dinner
From Monday to Saturday
• Lunch 11:30-2:30
• Light Snacks 2:30-5:30
• Dinner from 5:30-10:30
• Sunday—Dinner Only 5:00-9:00
Reservations 382-9258
Chateau Victoria HOTEL

740 BURDETT AVENUE/TELEPHONE 382-4221

Woolco SPECIAL

SPECIAL PRICES

Adults Floater Vest

approved by the MOB as a personal floatation device. Easy to put on, no confusing strings or lines to pull. Sizes S-M-L ..... each **$32**

'Marine Commander' Floater Jackets

The 'Marine Commander' jacket is a life perserver in it's own right. Hard-wearing, comfortable and stylish; features 2 bellows flap pockets in front, Velcro fasteners to close sleeves and further improve ventilation Sizes S.M.L. For men or women **54.95** each

Quaker State Motor Oil

Multi-grades 5-30, 10-30, 20-40. Quart size.

Limit 5 per customer.

.78 each

Breck Shampoo

'Gold Formula Breck' for shiny, soft hair. 400 ml.

1.39 each

Cigarette Making Kit

Supermatic cigarette making kit, includes box of tubes and cigarette case. An economical kit to own.

12.87 kit

Regina Upright Vacuum Cleaner

Cleans all kinds of floors quickly and efficiently. Has convenient suction control—bag fill gauge, beater bar for superior rug cleaning.

39.88 each

Cartop Boat

Made of aluminum, this boat provides years of superb performance. Overall length 11'6", beam 52", Transom 44", Bow Depth 24". Comes complete with 3 seats, weighs 90 lbs. Load capacity 510 lbs.

$298 each

Children's Floater Vest

Mustang has developed a new extra buoyant personal floatation device for children. Children tossed into the water are immediately turned onto their back with the head high out of the water. Comfortable, extra sturdy, no fussy strings or clips.

Tots **16.95** each

Youths **21.95** each

Vinyl Carpet Runner

27" wide with cleated back, available in clear, gold on green. Domestic weight.

lin. ft. **.89**

Indoor/Outdoor Turf Mat

High quality, 6' wide. Available in plains or stripes.

6.66 sq. yd.

Black & Decker

Drill

3/8" variable speed drill, reversible.

25.88 each

Radial Arm Saw

2 H.P. deluxe power shop, a workshop asset. Stand extra. each **$257**

Area Rugs

Good quality area rugs, 9'x-12'. Limited quantities.

49.99 each

Assorted Fake Fur

100% Orlon Pile, in assorted remnant sizes. A good assortment of colours to choose from.

2.99 yard

Good Neighbour Fencing

A beautiful new concept in home fencing, ideal for patio privacy, swimming pool protection. In white or redwood.

8' section **27.88** each

Crimpknit

60" wide, 100% polyester. Washable, drip dry. In a good selection of colours.

1.56 yard

Printed Doubleknit

100% polyester doubleknit, 60" wide. Washable, drip dry. In a wide selection of colours and patterns.

1.76 yard

Husky Dog Food

15-oz. can of B.C. dog food, for all types and size dogs.

8 cans **1.49**

Hartz Wonder Dog Collar

For long lasting flea control, won't bother your pet.

1.89 each

Face Cloth

5 per package, many assorted colours to choose from.

5 pkg. for **$1**

BF Goodrich Pillow

Solid foam pillows, cases complete with zippers. Black decal on off white background.

each **$5**

Salad Set

3-piece, hand-made crystal bowl set with stainless mounting rim. Spoon and fork are also stainless steel. 2 lovely styles to choose from.

5.99 set

5-Pce. Bar Set

Stainless bar set with wooden handles, includes jigger, bar spoon and fork, opener and strainer.

5.99 set

Sunbeam Electric Razor

Gives a close, quick, comfortable shave. Features a safe sideburn trimmer .... **19.99** each

Foam Chips

Make your own toys, cushions, etc. 1-lb. bags .. **.76** each

Sanyo B/W Portable

12" screen, 100% solid state chassis. Features high impact plastic case in colours of red, yellow or white. **109.88** each

Emergency Rescue Truck

Extra tough plastic and chrome truck, red in colour **4.27** each

T-Cup and Saucer

Bone china cup and saucer, in attractive flower designs.

1.66 set

Phentex

6-ply Phentex, ideal for hobbies. In a wide assortment of colours.

2 for **$1**

RCA 12" TV

Portable black and white operates on any 110, 120 volt source with adapter included. 100% solid state chassis. Limited quantity .. **129.88** each

Electric Scissors

Cordless, battery operated electric scissors. A dream to use. ..... **2.99** each

Kitchen Curtains

Choose from assortment of kitchen curtains in a good selection of styles and colours. ..... **2.99** each

Sewing Circle

Contains all your sewing accessories, made of clear crystal plastic.

$2 each

Official Sports Balls

Choose from your favourite sport ball: soccer, football or basketball. Good quality **3.99** each

Fluorescent Lighting Fixture

2-tube fixture, 48" long. Includes plastic cover. Lamps not included. .... **21.88** each

Woolco DEPARTMENT STORES
A DIVISION OF F.W. WOOLWORTH CO LTD

Town and Country Shopping Centre
Douglas Street and Saanich

Personal Shopping only, please!
Store Hours: Monday to Saturday
10 a.m. to 10 p.m.

BUY WITH CONFIDENCE
SATISFACTION GUARANTEED
REPLACEMENT OR YOUR MONEY REFUNDED

VALUE DAYS

SPECIAL VALUES - 2 DAYS ONLY

Kraft Marshmallows
11-oz. bag of the delicious jet puffed marshmallow treats that are enjoyed by young and old.
2 pkg. 96

MacTac Decorator Vinyl
Easy to use, just peel off the backing and stick to any smooth surface. 2 yard x 18" package.
1.19 pkg.

Men's Suede Casual Shoes
Wedge heel casual shoes with moccasin vamp and 4 eye tie. Dark brown only. Made in Romania. Sizes 7-12.
9.22 pair

Photo Albums
Self adhesive, cover comes in plain colours or designs. Coil wired edging. Refills available.
1.99 each

LP Albums
Hundreds of long play albums to choose from, in a good selection of country, folk, classical, etc.
each 99

Ladies' Sweaters
Your choice of many styles in 100% Acrylic. Choose from long or short sleeves in a wide assortment of colours. Broken sizes S-M-L ..... EACH
$5

Ladies' Shorts
Choose from shorts or Jamaicas in 100% Trevira Polyester. Pull on style. Assorted summer colours to choose from in a broken size range 8-16 ..... PAIR
$2

Ladies' Co-ordinates
Mix 'n match Terry co-ordinates in colours of peach, mint or blue. Choose from shorts and assorted halter tops. ..... EACH
$3

Ladies' T-Shirts
Your choice of T-shirts or shells in a wide selection of summer styles. Assorted colours in sizes S-M-L EACH
$3

Young men's 'Lee' Jeans
'Lee' denim blue jeans, feature the famous 'Lee' fit for comfort. This is a manufacturers clearance and on sale while they last. 125 pairs only. Limit 2 pairs per customer.
7.88 pair

3-pce. Chisel Set
Fuller chisel set, features high impact handles, and hot forged blades. Sizes ¼", ¾" and 1"
5.88 set

Ladies' Shift Dresses
50% Cotton, 50% Polyester, in the popular sleeveless styles. Sizes S-M-L
each $5

Novelty Knee-Hi's
Nylon knee hi's, in many different colourful printed appliques. One sizes fits all.
2 pair $1

Girls Sweaters
Assorted short sleeve styles in easy care fabrics. Many colours to choose from in sizes 8-14.
each $3

Adult Books
Hundreds of hardcover fiction and non-fiction books to choose from. A book to suit everybody's taste.
2 for 1.47

Big Turk Bars
Delicious chocolate covered bars, filled with tasty jelly.
lb. 76

12" Pizzas
Fresh and tasty pepperoni, or bacon and mushroom pizzas. Freeze well.
1.66 each

Dare Cookies
Fresh and tasty, Choose from Gingersnaps, Oatmeal or Fudge. 90 cookies per package.
1.29 pkg.

Juniors' & Teens' Pant Suits
100% Cotton pant suits in checked patterns. With long or short sleeves. Sizes S-M-L ..... SUIT
$10

Seaforest mulch
2 cu. ft. bag of Douglas fir bark mulch with added kelp. For conditioning soil or weed control. .....
1.49 each

Stemware
Comes in 4 popular sizes, Whisky Sour, Wine, Champagne, Old fashion. 4 per package. .....
1.88 set

Peat Moss
5 cu. ft. bale fine grind soil conditioner. Ideal for holding moisture .....
5.27 each

Fun Mugs
4 attractive mugs in ceramic finish. Gift boxed. .....
4.99 pkg.

Steer Manure
40-lb. bag of soil conditioner, pulverized, weed free. Organic product everybody's favourite.
1.59 each

7 pce. Mug tree Set
6 mugs with attractive wrought iron metal tree stand. .....
3.99 set

Garbage bags
Heavy duty green plastic garbage bags, 10 per package.
3 pkg. 1.49

Cookware Set
Woolco's own 'Country Day' pattern, 7-piece set in baked enamel finish ...
35.99 set

Ladies' Sweater Special
Assorted popular summer styles in easy care fabrics. Many assorted colours to choose from in sizes S-M-L .....EACH
$3

Ladies' T-Shirts
Many short sleeve styles to choose from in a wide selection of summer colours and fabrics. Sizes S-M-L
2 for $5

Digital Clock Radio
Audition Solid State AM/FM radio, with AC operation only, illuminated readings. Wake up to music controlled alarm.
25.87 each

Woolco DEPARTMENT STORES
A DIVISION OF F. W. WOOLWORTH CO. LTD.

Town and Country Shopping Centre
Douglas Street and Saanich

Personal Shopping only, please!
Store Hours: Monday to Saturday
10 a.m. to 10 p.m.

BUY WITH CONFIDENCE
SATISFACTION GUARANTEED
REPLACEMENT OR YOUR MONEY REFUNDED

A world garden spot by almost any standards

By DANA GATLIN

SANTA BARBARA, California — This is California at its best, some say. Everywhere clusters of brilliant, purple-red bougainvillea; the evening air filled with the scent of jasmine; one of the richest lodes of Spanish-style architecture in the United States; wide palm-lined beaches guarded by the 4,000-foot Santa Ynez Mountains rising sharply behind a pastel-hued city.

Santa Barbara is one of the world's garden spots by almost any standards. Only 90 miles north of sprawling Los Angeles, this centre of California's Spanish heritage has worked hard at preserving its own pace and style.

It's the only place between Los Angeles and San Francisco where you have to wait five minutes for a traffic light to get from the beach to the city. Elsewhere, the Pacific Coast Highway, busy U.S. 101, is a freeway; but automobiles wait in Santa Barbara, where Barbarenos have been debating the pros and cons of underpasses for over a decade.

Here people smile easily, and no one seems very much in a hurry.

There is such a wide variety of things to do in and around Santa Barbara, both weather and the current attraction among the region's continuous round of events and festivals often dictate choice.

Weather here is a capricious beast. When it is good, it is glorious. But when it is bad, sun-loving vacationers can dolefully wait until 4 p.m. for the fog to lift — if then. Generally, however, Santa Barbara boasts warm sunny days from July through September and often deep into the fall.

As for events, Santa Barbara's famed Old Spanish Days (better known as Fiesta) in early August is by far the year's most popular and glittering attraction. This year's 51st edition, Aug. 6-10, features five days of pageants, outdoor art exhibits, markets, dances, a free street breakfast (if you're in costume), championship rodeo and horse show, Juan Talavera and his flamenco dancers, and one of California's most celebrated parades.

Costumed riders from throughout the state, magnificent silver-mounted saddles, descendants of old Santa Barbara families in vintage carriages, dancers, bands, and floats — all bring coastal California's colorful past to the streets for everyone to enjoy.

Among the countless other attractions in the area throughout the year are Santa Barbara's Summer Music Festival and the largest dog show in the nation (July 27); Danish Days in nearby Solvang (Sept. 21-22); and the annual Lompoc Valley Flower Festival in late June.

Festivals aside, days off the beach can be spent in fascinating sight-seeing, shopping, or just about every outdoor activity.

Sight-seeing comes in all speeds — by foot, bike, and car. The Red Tile Tour takes you by foot through many of the city's most interesting landmarks: the famed and beautiful Santa Barbara Courthouse with its muraled walls and Tunisian tiles (familiar to Owen Marshall television show viewers), historic adobe homes and buildings rich in California history, the El Paseo shopping arcade, the Historical Society Museum, plus the Museum of Art, one of the nation's finer small museums.

Bike paths are common, and bikes in all speeds can be rented by the hour, day, week, or longer.

The Scenic Drive takes bicyclists or motorists out along the park-bordered beaches (where each Sunday local artists set up shop), past A Child's Estate and Zoological Gardens (a delight for families with small children), and the lovely Andree Clark Bird Refuge, up into the foothills of Montecito, back along the Alameda Padre Serra overlooking the city and the Pacific to the graceful Santa Barbara Mission, often called "queen" of California's missions.

Further afield are the 60-acre Botanic Gardens, the luxurious homes and lagooned country club of the Hope Ranch area, the cattle-ranch country of the San Marcos Pass, and the charming Danish community of Solvang in the Santa Ynez Valley.

Sailors may find nowhere else in the country where it's easier to rent a good sailboat or power boat. Prices range from $6 for the first hour for a Sunfish to $15 for a 26-foot Monterey or 85-horsepower Aquasport.

There are coastal cruises (from one-hour to overnight), half-day, day, and twilight fishing excursions, and fishing gear rentals on the Breakwater — all reasonably priced.

Restaurants, hotels, and motels abound. Prices are not cheap. The chamber of commerce estimates the average overnight visitor spends $33 per day. Most doubles on the beach in summer start around $20 per night.

Santa Barbara Mission was built in 1786

"SPECIAL"
LOW ROUND-TRIP
AIR-FARES
TO
NEW ZEALAND
$805
AUSTRALIA
$935
Maximum Duration 6 Wks. Must be Booked 60 days in advance. Ph. 384-7121
BUDGET TRAVEL

HAWAII $399
Have a fun tour to Hawaii for $399 each double, including Wardair Air Fare, 14 nights at nice hotel across the road from the beach, transfer from airport to your hotel return, see us now for departure dates.
GEORGE WILLIS TRAVEL
513 - 1029 Douglas 383-1232

For All Your Travel Requirements Phone or Call in at
BOB BEECHER
BURRITT TRAVEL LTD.
386-7574 635 YATES
For Over 25 Years Western Canada's Largest Travel Agent.

Barbara McFadden personally escorts
BUDGET TRAVEL'S
"ORIENT" TOUR
NOV. 8-NOV. 28
Visiting: Philippines, Singapore, Thailand, Hong Kong, Taiwan, Japan
$1390 inclusive, ex. Victoria
For complete information and detailed itinerary, phone 384-7121, and join Barbara on this fabulous tour

TAKE THE ALL-FUN BUS
TO RENO $119
ea. tw. or dble.
Departs Victoria Aug. 9, 31st. and weekly
Departs Nanaimo Sept. 6th. and weekly
Departs Campbell River and Courtenay Sept. 13 and monthly — (Add $6 per person)
Come along to
DISNEYLAND
THE ALL-FUN WAY!
Summer Vacation Coach Tours — 10 Days
Aug. 16, Sept. 20 and Dec. 20
Family Prices Begin at $193 ea. Sharing
All-Fun family tours put the fairy-tale world of Disneyland at your doorstep at rates you can afford. And there's more . . . like admission to Disneyland plus 15 attractions, Knott's Berry Farm, Movieland Wax Museum and the fascinating San Diego Zoo.
CALIFORNIA TOUR — 15 DAYS
Depart Sept. and Oct. Weekly
* Coast to California through the towering Redwoods
* Tour San Francisco and relax at Ventura by the sea
* Enjoy the hospitality of Solvang, Little Denmark
* Visit beautiful Busch Gardens in Los Angeles
* Shop in the markets of Tijuana, Mexico
* See the World famous San Diego Zoo
* Enjoy the excitement and glamour of Las Vegas
* Enter the fascinating world of Disneyland
* Knott's Berry Farm and Movieland Wax Museum
* Includes excellent accommodation and $1,000 excess hospital and medical insurance
ALL FUN — RIGHT!!
CAL/ARIZONA Sept. 27, Oct. 18
CAL/PALM SPRINGS Nov. 8
For reservations or free color brochure, contact your travel agent or
ALL-FUN TRAVEL
2620 Quadra Street
382-4271
ALL FUN TOURS!

Economical vacations offered in Australia

Four vacations on the mid and mid-north coast of the Australian state of New South Wales costing from $90 to $198 are being offered by the domestic carrier East-West Airlines.

The economical vacations take visitors to some of the most beautiful coastal areas of Australia including the banana growing district of Port Macquarie and the fishing and beach resort district of Kempsey.

Long sandy beaches and rolling surf makes these districts particularly welcome in summer where temperatures are higher than those is Sydney and there are not so many crowds.

The cheapest package is $90 and includes seven nights accommodation based on double occupancy at the Bel-Air Motel, Port Macquarie. There are two heated swimming pools and a children's play area. The motel is close to local surfing beaches.

A package to the El Paso Motel, which overlooks a surfing beach, costs $105. The El Paso Motel is close to good fishing at the mouth of the Hastings River and is ideal for keen anglers.

The Bermuda Breeze package, which costs $172 for seven nights based on double occupancy is close to the golf course, has a swimming pool, tennis courts and is near the beach.

This package, however, includes a car with insurance and 350 free miles for the duration of the stay.

The Port Macquarie packages do not include East-West Airline fares, but a fare of $62 from Sydney should be added for trips to Port Macquarie.

SAN FRANCISCO
FLY — CRUISE 6 DAYS
Sept. 11-Sept. 16 Oct. 2-Oct. 7
Sept. 16-Sept. 21 Oct. 13-Oct. 18
Sept. 27-Oct. 2 Oct. 16-Oct. 23
$264 DOUBLE
TRAVELEYDEN
768 Fort 388-4201

LONDON $344
Take a Wardair bag on your flight to London, Prestwick, Amsterdam, Frankfurt or your Wardair Fun Tour to Hawaii. To London from Vancouver $344 starting October 4. We sell tickets, tours and flight bags.
GEORGE WILLIS TRAVEL
513 - 1029 Douglas 383-1232

WORLD WIDE CRUISING
from the
WEST COAST
Royal Viking Line
Princess Cruises
P. & O. Lines
Pacific Far East Line
Prudential Cruises
Orient Overseas Line
Sitmar Cruises
Holland America Line
and other steamship and freighter lines
CONTACT YOUR NAUTICAL CREW FOR BROCHURES, INFORMATION, AND RESERVATIONS
WESTERN CANADA TRAVEL SERVICE LTD.
729 JOHNSON ST. Opp. Civic Parkade 382-6160

WARDAIR Canada LTD
384-7108
FOUR SEASONS
620, View St, Victoria

GOING PLACES?
See
JOHN CRAGO
for
TRAVEL INSURANCE
2024 Douglas St.
384-4232 or 384-9744

1976
CHARTER-FLIGHT PROGRAMME
Departure List Ready
Call Four Seasons
384-7108
620 View St., Victoria

Christmas or New Years in
★MEXICO★
Fly to Los Angeles and soak in the sun while on a 14-day cruise to mexico.
VISIT
Puerto Vallarta, Manzanillo, Acapulco, Zihuatanejo, Mazatlan, plus Cabo San Lucas or San Diego.
Price includes your meals, transportation to Los Angeles, and the cruise, with a lot of fun and sun.
Departures — Dec. 13, '75 and Dec. 27, '75.
from $1242 based on double occupancy
For reservations and brochure, contact
BAINS INTERNATIONAL TRAVEL SERVICE
1710 Douglas St. across from The bay
386-6363

CUBA
Sunflight
Canada's Number One Holidaymaker.
BLANEY'S TRAVEL SERVICE
920 Douglas Street 382-7254
1503 Wilmot Place 598-4531
Flights Depart Vancouver
December 23
January 6, 20
February 3, 17
March 2, 16, 30
April 13, 27
"THE ARRANGERS"

MEXICO
Fly free from Vancouver on Western Airlines for a Princess Cruise.
Only Princess Cruises makes it easy for you to sail to the Mexican Riviera on a Seabird Holiday. We'll pay your coach air fare—round trip—on Western Airlines between Vancouver and Los Angeles for any full cruise to Mexico 7 days or longer.*
Our three Princesses all sail south starting in September. Come along! You'll sample the many moods of Mexico in ports like Puerto Vallarta, Mazatlan, Acapulco. And when you cruise with a Princess you travel in style. Handsome staterooms. Sumptuous lounges. Attentive service. Top entertainment. Superb continental cuisine. Our officers are British. Very sociable.
See your travel agent now.
Ships' registry: British
*Applies to most space categories.
P&O/Princess Cruises, 409 Granville St., Vancouver, B.C. V6C 1T2 (604) 682-3811.
Please send details on ☐Mexico ☐Caribbean/S. America ☐Canada/Alaska ☐Princess Tours
Name
Address
City Province Code
My Travel Agent City
Princess Cruises
part of the growing world of P&O
AP-06-8-3
SPECIAL FOR BRITISH COLUMBIA
Fly free from Seattle to Florida non-stop for the Oct. 23 Transcanal Cruise of the Pacific Princess. Sail back to Vancouver (20 days), San Francisco (18 days) or Los Angeles (17 days).

Seville celebrates at its annual fair

By STAN DELAPLANE

SEVILLE, Spain — "Antique Seville was celebrating the annual Fair. Young bachelors ride their bob-tailed Arabian horses down the streets, their young ladies seated primly — side saddle — behind them.

"The men wear the Andalusian dress: Flat, wide-brimmed black hats. Tight gold - trimmed jackets. Trousers flared at the bottom. The girls wear the flamenco dress that sweeps the floor.

"Companies and families rent tents on the fairgrounds so they don't have to go home the full Fair week."

(Our Man in the Mediterranean was cruising on the new Golden Odyssey in May. This was a shore excursion from Cadiz.)

"There's a bull fight each of the seven days. The pageantry has a touch of all the occupation forces that came to Spain: Phoenicians. Romans. The Visigoths. The Moors of North Africa.

"The music is Moorish flavored. Bugle calls and the march of the flamenco guitar. Espana Cani and The Virgin of the Macarena.

TRAVEL TIPS

"The Virgin of the Macarena — the matadors' Virgin — sits in a small, candle-lit church in an out-of-way barrio. Her robes and jewels are changed each day. They are made from the arena costumes — the 'suit of lights' — worn by famous matadors of the past.

"Today she wears robes from the suit of Joselito. Splashed with bull's blood and probably with Joselito's. Great bull fighters don't die of old age.

"It's a 60-mile drive from Cadiz to Seville. Columbus came over the road to report the New World to Ferdinand and Isabella. Messengers from Cortez saw the Giralda Tower across the plains and spurred their horses to a gallop.

"It's a pleasant ride through orange and olive trees. Breeding farms where black bulls wait their day of blood and sand."

"Worth seeing — you really should give Seville a week. The ancient cathedral where you will hear church music sung with castanets.

"The Archives of the Indies: Letters of Columbus under glass. The Spanish were as bureaucratic as Washington, D.C. The mountainous reports are still being explored by historians.

"The tomb of Columbus is in the Cathedral. (Though some say he is really buried in Havana and some in Santo Domingo.)

"The Alcazar, the palace of the Moors, later of Spanish kings.

"A few miles out of town, the ruins of Roman Italica. Built by General Scipio as a rest camp for the Legions. It grew to a city of 200,000. Three Roman Emperors were born there: Hadrian, Trajan and Theodosius."

★ ★ ★

"How do you get your mail and how do you send it from a cruise ship?"

With the tickets you get by mail, there's a list of ports and the addresses of the ship's agents. Mail should be sent in care of the agent. You send mail by taking it to the purser's desk.

Envelopes have a way of sealing themselves forever in wet and tropical climates. So do stamps folded over. I keep the envelopes and stamps in packages of waxed paper.

If you send mail from a shoreside post office, you'll probably find they have no glue to lick on the back. The postoffice will have a counter with paste pot. You run into this mainly in the humid Caribbean.

★ ★ ★

"Can we get the new unleaded gasoline in Mexico?"

Mexico announced this new gas for the new cars a couple of months ago. What they didn't say is that it costs 92 cents a gallon vs. 62 cents for the old gas marked "Nova." The new unleaded gas is marked "Extra."

Gasoline has always been a dicey proposition in Mexico. you can't always believe what's marked on the pump. Just fill it up and hope and pray.

★ ★ ★

"Should we buy cigarettes at the airport before going to Europe?"

I guess they'll be a little cheaper than the fifty cents to a dollar you'll pay abroad. The New York airport duty-free shop was charging $4 a carton last year. That's a terrific markup from what THEY pay for them.

The duty-free concession is bid for. And the biggest bidder is a wholesale outfit that controls nearly all the airports. They bid high and you pay for it.

Aulanko Tourist Centre on shores of Finland's Lake Vanajavesi

Beautiful retreat shakes jet lag

By LEAVITT MORRIS

HAMEENLINNA, Finland — This is the ideal place to shake off "jet lag" after the overnight transatlantic flight to Helsinki.

For here one can relax in tranquil surroundings such as the modern Aulanko Hotel on the shores of sprawling Lake Vanajavesi, adjacent to the serene, forested Aulanko Preserve.

More and more North Americans, seeking refreshment and rejuvenation from the rigors of touring, are discovering this solitary retreat, located about one hour and 20 minutes by fast train from Helsinki.

The train carries first and second-class coaches and a refreshment car. From comfortable seats in the passenger cars, watch through broad "picture windows," the passing Finnish landscape — tidy homes flanked by flower beds, large farm areas, and Finns working in their yards or walking along village streets. First-class fare from Helsinki is less than $5.

It is a short taxi ride from the station to the Aulanko Tourist Centre, a complete vacation resort offering about every recreational activity the most demanding visitor could desire.

One of the first things a guest is invited to do upon arrival here is to take a sauna. A Finnish tradition for centuries, it is fast being accepted by visitors from other countries as a truly relaxing way to start a day.

Once you've had the sauna you can choose between a wide variety of activities: Golf, horseback riding, tennis, swimming, boating, fishing, water skiing, and a cruise on the lake.

For the hiker and nature lover, there are miles of trails leading through a forest of stately birch, willow, and evergreen trees, with wild flowers making bright spots of color on the leafy forest floor.

One trail leads to the viewing tower on Aulanko Hill and to Satulinna, translated Fairy Castle. The granite tower, on the site of a legendary ancient castle, was built in 1906-07.

From the top, which rises more than 300 feet above the lake surface, one can see 24 church spires on a clear day.

Satulinna, with its arches and crenellated towers, was completed before 1890. Since 1955 open-air theatrical performances have been held there, and the Aulanko Satuteatteri (Fairytale Theatre) performs there in the summer.

The nine-hole golf course is scenic, with some of the fairways following the shoreline of the lake. Golf clubs may be rented for $4.50 and the green fee is $6.50. The electric or motorized golf cart has not yet made its appearance here — a relief to those who still adhere to the tradition that golf is a game for walking.

There are miles of bridle paths, and well-trained horses may be rented for $6 an hour. Tennis courts are available for a modest hourly charge, and rowboats and water skis also may be rented.

A pleasant day's outing is the Finnish Silver Line cruise from the hotel to Tampere, a distance of 55 miles. There are two trips a day, the first leaving at 9:15 and the second at 11:45. Lunch is served on the boat. (The return trip from Tampere is made by bus.)

The Aulanko Hotel has 224 rooms. Minimum rate, including a continental breakfast and service charge, is $25.

Water stays warm

Underwater enthusiasts who dive on Australia's Great Barrier Reef are still trying to sort out whether its summer or winter "down under."

Many have found that when you are in Australia and diving around Heron Island, the water is constantly at between 68 and 72 degrees no matter what time of year you are there.

The excellent weather and beautifully clear waters attract the world's best underwater experts and the latest to try its diving is Greg Morris of La Jolla, California, the developer of the first underwater camera. Morris also designed the Hasseacor Housing for the Hasselblad Camera and the Zimm lens, an excellent visual aid for underwater photography. Morris has dived throughout the East Coast of Australia and knows the Great Barrier Reef and Heron Island well.

Now Morris with Chief Travel Company of San Diego has put together a 14-day tour of Australia especially designed for underwater specialists. The highlight of the tour is a three-day trip aboard the Mv Coralita, a cruising vessel especially designed for diving expeditions. The vessel includes cabins, dining area and underwater equipment.

The crew is thoroughly experienced and know the underwater areas of the reef. During the tour they spend three days showing divers Fitzroy Lagoon and North and Swain Reefs.

One-day tours now offered

Eighteen one-day rail tours from Sydney which include everything from a day on a sheep ranch to a wine tasting tour of the Hunter Valley are now available for anything from $7 to $21.

A visitor to the capital of the state of New South Wales can now enjoy many side trips out of the big city for just a few dollars a day.

The tours are contained in a new booklet released by the Public Transportation Commission of New South Wales.

FOR TRAVEL INSURANCE
P. R. Brown and Sons Ltd.
782 Fort St.
385-3435

TOURS
HOTELS — RESORTS
CRUISES
Victoria's 1st Travel Agent for over 34 years. Now in the Campbell Bld.
GEORGE WILLIS TRAVEL
513 - 1029 Douglas 383-1232

PASSPORT PHOTOS
WHILE YOU WAIT
4 MINUTE SERVICE
OR REGULAR 1-DAY service
JUS-RITE STUDIO
716 YATES 384-8041

DRURY'S
EVERGREEN TOURS
Luxury Coaches
478-6520
(phone evenings)
JORDAN RIVER, MATHESON LAKE
including lunch
Saturday, 9th August
$7.50
GULF ISLAND CRUISE
(incl. Coach and Ferry)
Saturday, 16th August
$5.00
LAKE COWICHAN
Skutz Falls
Saturday, 23rd August
$6.50
HURRICANE RIDGE
Saturday, 6th September
$11.00

ASHLAND THEATRE TOUR
SEPT. 2, 6 DAYS $149.00 Tw.
Includes three high-calibre plays presented by the Oregon Shakespearean Festival. A scenic tour to unsurpassed Crater Lake and optional matinees. Return via Pacific Coast route.
RENO TOURS
Our fall Reno program commences Aug. 31st. and departs each Sunday morning, returning Saturdays. book now to be sure.
FALL TOURS
SEPT. 20: GRAND CANYON TOUR
OCT. 11: THANKSGIVING TOUR
OCT. 18: CALIFORNIA SUNSHINE TOUR
DEC. 23: CHRISTMAS TOUR
DEC. 27: PASADENA PARADE TOUR
DAY TOURS
AUG. 16: WHIDBEY ISLAND
AUG. 23: HURRICANE RIDGE
Call the holiday number
384-1432
Capital Tours
403-645 Fort Street Victoria
(4th Floor, Yarrow Bldg.)

COAST CRUISES
From Vancouver join one of the Santa ships Sept. 16 or Oct. 2 for a 6 day cruise to Los Angeles, with a tour to Disneyland, Marine Land and Hollywood including Hotels, returning by Greyhound through the Redwood Empire or by air. Get this itinerary now.
GEORGE WILLIS TRAVEL
513-1029 Douglas 383-1232

CARGO LINERS
Leave from Vancouver and West Coast Ports to New Zealand, Australia, Japan, Far East, around South America, California, Panama to Europe and England. Get sailing dates and fares. We have specialized in cruise ships and freighters for 34 years.
GEORGE WILLIS TRAVEL
513 - 1029 Douglas 383-1232

HONG KONG
$699
Return Air Fare
Ticket Good One Year
FOUR SEASONS
384-7108
620 View St., Victoria

YOU MUST BOOK NOW
FOR
WINTER OR CHRISTMAS
IN
HAWAII
CALL FOUR SEASONS
(Jump the Queue, We're Open Monday)
384-7108
620 View St., Victoria

RENO-LAKE TAHOE
$189.00 each, twin or double
Jet non-stop from Vancouver aboard PWA's beautiful 737 (leaves every Saturday noon) and you are in Reno 1 hour and 40 minutes later. Then off to Lake Tahoe for 2 entertaining nights at the Holiday Lodge. Spend the next 5 fun-filled nights in fabulous Reno at the Pioneer Inn. We'll treat you to cocktails and hors d'ouvres en route, a side trip to Virginia City, a gourmet buffet in Carson City, a champagne party at Sparks, steak dinner at Harold's Club, and two breakfasts at the Cal-Neva Club, and much, much more, including ground transfers.
An All-Fun Super-Package to Remember!
HAWAII - MEXICO - CUBA
New flights to San Diego/Southern California, Las Vegas/San Francisco and cruising aboard the Sun Princess on the MEXICAN RIVIERA.
ALL-FUN TRAVEL
2620 Quadra Street
382-4271
ALL FUN TOURS!

CANADIAN ROCKIES
Aug. 22 to 28 Dble. $180 Twin $190
The rugged Monashee Mountains — the Okanagan — the Arrow Lakes, Kootenay Lakes — Lake Slocan — Fort Steele — Radium Hot Springs — then Banff for two nights — home via Lake Louise and Rogers Pass. The scenic beauty of southern British Columbia is something everyone should see and have stored away in their memory book.
THE CANYON TOUR
GRAND CANYON — BRYCE CANYON — ZION CANYON
DEATH VALLEY — SALT LAKE CITY
Sept. 22-Oct. 4 Dble. $310 Twin $325
A trip that you will remember — something for everyone. The biggest mountains, the deserts, the biggest hole in ground that you will ever see, THE GRAND CANYON, north rim. The weird multi-colored spires of rock eroded by wind and weather into fantastic shapes of Bryce Canyon. Majestic Zion's sheer rock walls. Death Valley — what can anyone say! Two nights in Las Vegas. Two nights in Salt Lake City. The deep blue waters of Crater Lake.
Day Tours
Salt Spring Island — Tuesday, Aug. 19, 9:30 a.m. $10.50
A scenic drive, 2 short ferry trips, lunch included.
Hurricane Ridge — Sunday, Sept. 7, 10 a.m. $11.50
Squamish — Tuesday, Sept. 9 — 8:00 a.m. $13.00
These tours are filling very quickly — Decide now which of them you wish to take and reserve now. Reserved seats on all tours. Reservation by deposit only.
B.C. TRAVEL
402-1029 Douglas St. 385-4732
Hours: 9:30 to 12 and 2:00 to 5:00

NOW IS THE TIME
TO RESERVE YOUR
WINTER HOLIDAY IN THE SUN
Hawaii—Mexico—Cuba
The Canaries—South Pacific
Whatever Your Destination
Come In and Discuss
Your Plans with Our Experienced Staff
OUR GOOD ADVICE IS FREE!
TOTEM TRAVEL
MAYFAIR 386-3277
HILLSIDE 595-1181
DUNCAN MALL 748-2594
PORT ALBERNI 728-8138
"At Totem, Most of All It's the People"

HAWAII
ALOHA WEEK
Two Departures:-
Oct. 13 and 27th
$401 up
14 Nights Tour
AIR and HOTEL
WILLIS TRAVEL SERVICE
578 Yates 385-4312
Opposite Post Office
for Personalized Service

VI COACH LINES
DELUXE ESCORTED TOURS
SCENIC WASHINGTON — LABOR DAY WEEKEND
$115.00 each sharing 5 days August 29
Stretch the holiday weekend with this relaxing five day tour which includes visits to the Olympic Brewery, Trojan Nuclear Plant and Mount Rainier together with a complimentary dinner at Double Tree Inn, Seattle.
OREGON COAST
$120.00 each sharing 5 days September 7
A relaxing land cruise along the scenic coastal route to Newport. Visits to the Sea Lion Caves are included together with a tour of the Dalles Dam and admission to the Pendleton Round-up for a barbecued dinner.
SAN FRANCISCO, DISNEYLAND, LAS VEGAS
$264.00 each sharing 12 days September 16
Three of our most popular destinations plus Reno are combined into this deluxe tour. A Gray Line Sightseeing Tour of San Francisco and a Bay Cruise are included together with tours of the Capital Building in Sacramento and admission to the Magic Kingdom of Disneyland.
PALM SPRINGS
$289.00 each sharing 14 days November 9
A leisurely two week tour with two nights at San Francisco and San Diego and three relaxing nights in Palm Springs. Beautiful Solvang with its Danish architecture is also included in the tour.
DAY TOURS
QUALICUM BEACH
$11.00 each (includes lunch) August 11
A full day tour departing 8:00 a.m. for Qualicum College Inn where lunch is included before visiting Qualicum Falls and returning to Victoria at 5:30 p.m.
ABBOTSFORD AIR SHOW
$13.50 each—adult August 8, 9 or 10
$10.50 each—children under 12
Depart Victoria 8:00 a.m. for the Air Show (admission included) where approximately 5 hours is allowed to view the displays and exhibits before returning to Victoria by 10:15 p.m.
P.N.E.
$12.00 each—adult August 18, 21, 23, 25, 28, and 30
$10.50 each—children under 12
Leave Victoria at 8:00 a.m. for six hours at the P.N.E. (admission included) — arrive Victoria depot 9:15 p.m.
FOR ADDITIONAL INFORMATION OR RESERVATIONS
DUNCAN: 746-4841 VICTORIA: 385-2467 NANAIMO: 753-4371
"Your Pleasure is Our Business — Your Business is Our Pleasure"
B.C. PARLOUR CAR TOUR DIVISION—VANCOUVER ISLAND COACH LINES LIMITED

U.S. Door Shut on Quang

WASHINGTON (CP) — The United States is advising Dan Van Quang, the refugeee South Vietnamese general asked by Canadian authorities to leave Canada, that he has virtually no hope of being admitted to this country, U.S. officials said Friday night.

Quang, once a national security adviser to former South Vietnamese president Nguyen Van Thieu, has been living temporarily with his wife and three of his six children in Montreal.

But on July 7 Canadian Immigration Minister Robert Andras revoked Quang's special one-year ministerial permit and ordered him out saying he was an undesirable person. Andras said he accepted, after police investigations, charges that Quang was guilty of nefarious activities in drug trade.

Following this, Quang wrote to the U.S. consulate in Ottawa requesting permission to settle in the U.S.

A reply to his letter was sent Friday to Ottawa advising the consulate to tell him that his chances for admission to the U.S. are virtually nil, U.S. officials said.

They added that Quang's letter was not a formal application for permanent residence in the U.S. and that the reply to his letter is not a formal rejection of his request. But the reply does advise him that if he applies for a visa his prospects are not good.

One U.S. official said earlier Friday that once Quang has made a formal application "we would then have to make a full investigation of Quang's background and decide what to do."

Meanwhile, Canadian immigration officials said this week that Quang was being given a few more days to arrange his voluntary departure from Canada.

Newsmen To Explain Allegations

MONTREAL (CP) — Publisher Mark Farrell, managing editor Brodie Snyder and reporter Jacques Hamilton of The Gazette have agreed to appear Aug. 12 before a Commons' committee investigating the newspaper's allegations that Parliamentary Secretary John Reid leaked information on proposed excise tax changes.

"My colleagues and I will be delighted to attend the meeting," Farrell wrote in a letter, made public Friday, to the committee on privileges and elections.

The committee will meet Aug. 11-14 to study the newspaper's allegations that Reid, Liberal MP for Kenora-Rainy River, was fed advance details of last November's federal budget and shared them with manufacturers who could gain from the information.

The newspaper later retracted that statement and said Reid leaked details of a tax amendment that came after the November budget.

Reid, who is also parliamentary secretary to Government House Leader Mitchell Sharp, denied the allegations and asked for a committee investigation.

Police Shoot Teenagers

EDMONTON (CP) — Ken Karbonik, 16, who was wounded when police fired bullets into the back of a van early Monday morning, says he didn't realize he had been shot until "I saw blood leaking down."

"I didn't feel a thing," he said in an interview with a local radio station. He was riding in the front seat of the van when the incident occurred.

City police have said the van was fired on after it nearly ran down a police officer at a barricade erected near the Edmonton Exhibition Grounds to prevent traffic from interfering with the loading of equipment from Royal American shows.

Karbonik, who still has a bullet lodged in his right side, and a fellow high school student, Lori Bennett, also 16, were wounded.

When the police stopped the van, Karbonik said, "the girls in the back were screaming." He said Miss Bennett was in the back of the van "lying limp, but she didn't say anything."

Miss Bennett had a bullet removed from the side of her skull. Both students are in hospital.

Karbonik said the group of teenagers in the van — five girls and three boys — had "just been out driving around" and were on their way to the homes of the girls when the incident occurred.

FELICE'S CATERING
FOR ANY PARTY
ANYWHERE
For Information
Ph. 382-3239

$22M PAY-OFFS BY LOCKHEED

BURBANK, Calif. (UPI) — Lockheed Aircraft Corp. acknowledged Friday that it had paid more than $22 million to foreign officials and political parties to get contracts.

In the past five and a half years, Lockheed has paid commissions and made other payments totalling $147 million to consultants and others, of which "at least 15 per cent . . . is known or thought to have flowed to foreign officials and to foreign political organizations in a number of countries abroad," the company said.

Another $55 million is committed under existing consultant contracts, Lockheed said.

The firm said U.S. businesses can be seriously crippled if they cannot compete for overseas business using the practices common in many foreign countries.

The corporation made no illegal domestic political contributions, a Lockheed statement said.

In a second quarter financial report, Lockheed said that if forced to make public details of foreign financial transactions, it will risk loss of several hundred million dollars in sales already contracted, and damage future sales efforts. The aerospace firm does business in about 70 countries.

Bag Request Backfires

HOLLYWOOD (UPI) — Jesus Morales went to jail because he asked the wrong waitress for a doggie bag.

Morales, 25, asked Anna Parkey for the bag as he finished breakfast Friday. Then he proceeded to fill the bag with jewelry he had in his pockets.

Until he was interrupted by a scream from the startled waitress: "That's mine."

Morales bolted out the door, but was caught by the restaurant manager. Police found that Mrs. Parkey's apprtment had been burgled after she left for work. The thief took the jewelry and a television set and revolver that was found hidden in the apartment complex. Morales was booked on suspicion of burglary.

CBS Bid to Open RFK Death File

LOS ANGELES (AP) — CBS Television has filed suit to open the files on the Robert F. Kennedy assassination, and one of the persons wounded the night Kennedy was shot says he plans a similar suit.

CBS Television filed the suit Friday in Superior Court to compel the police department to release its 10-volume record of the investigation into the June, 1968, murder of Kennedy, killed during a party in the Ambassador Hotel celebrating his victory in the California Democratic presidential primary.

Paul Schrade, a former union official wounded in the shooting, said he would file his suit next week for release of the records which might "show who killed Kennedy and nearly killed me."

Tall Girl Fashions
NOW AT MACE'S
Along with Regular and Half Size Styles
Mace's Fashions Inc.
Victoria's Fashion Corner.
1696 Douglas Corner of Fitzgerald 384-2021

ANNOUNCEMENT
MUNICIPALITY OF SAANICH PRESENTS
VICTORIA SUMMER FESTIVAL ORCHESTRA
Conductor — Mr. Laszlo Gati
CONCERT
AT
CEDAR HILL COMMUNITY CENTRE
3220 CEDAR HILL ROAD
2:30 P.M., SUNDAY, AUGUST 3, 1975
FEATURING SEVERAL GUEST ARTISTS

Chaos in Cells, Little Jury Told

RALEIGH, N.C. (UPI) — Deputy Sheriff Willis Peachey, who apparently found himself in charge of the Clarence Alligood murder investigation "by discussion," forgot something.

When he set out from the Beaufort County Jail with the alleged murder weapon in his hip pocket to help hunt for Joan Little, he forgot to leave word not to clean up the murder scene in Miss Little's cell.

So when he came back, everything was neat and clean and quite a bit of evidence was missing.

Cross-examination of Peachey took up all day Friday in the murder trial of Miss Little, a 21-year-old black woman accused of murdering her 62-year-old white jailer in order to escape. She claims he tried to rape her.

Testimony resumes Monday.

The way defence attorney Jerry Paul drew it out of the visibly upset Peachey, the scene in the county jail at Washington, N.C., on Aug. 27, 1974, was chaotic.

Peachey admitted there was no organization and "some confusion" in the jail. Paul asked him how the officers on the scene decided who would take charge.

HAWAII
3 Weeks Jan.-Apr. from $459
TRAVELEYDEN
768 Fort St. 388-4201

OXFORD FOODS
271 COOK STREET
Open Daily 9-9; Sunday 10-7
Prices Effective
Sun., Aug. 3 - Tues., Aug 5
We Reserve The Right to Limit Quantities

Maxwell House INSTANT COFFEE 10-oz. Jar 2.19
CARNATION COFFEE MATE 11-oz. Jar 1.19
East Point SHRIMPS 4¼-oz. Tin 69¢
The Tea TEA BAGS 120 Bags 1.79
Colonial CHOC. CHIP BISCUITS 2-lb. Bag 1.59
Jello JELLY POWDERS 4 3-oz. pkgs 89¢
Catelli — 7-oz. Pkg. DINNERS 5 for 1.00
Royal TOILET TISSUE 4 Rolls 95¢

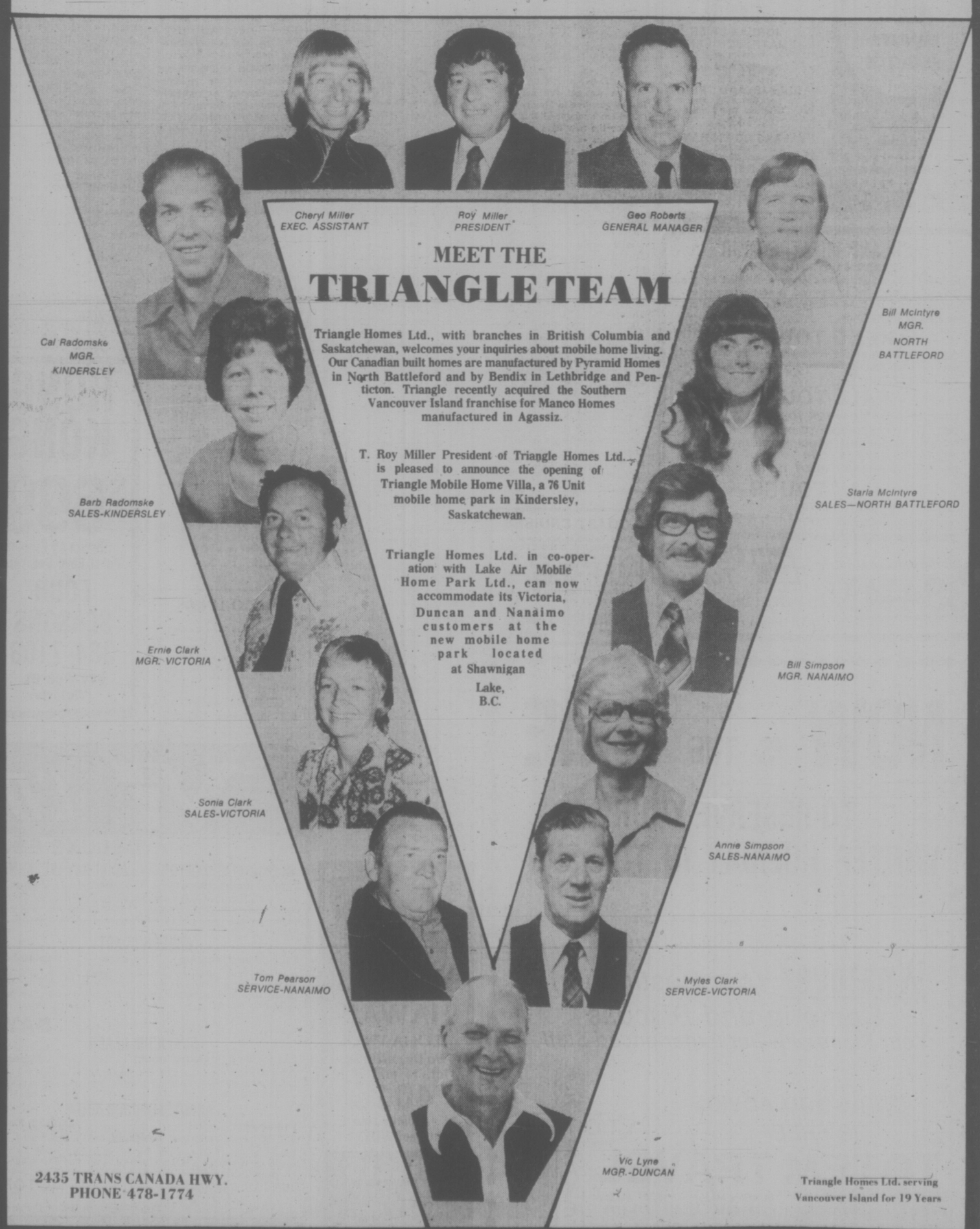

Victoria Times
SATURDAY, AUGUST 2, 1975 25
THIRD SECTION

Individuals now have a place to turn for help in fighting those impersonal, huge, expanding industries

Legal Aid for Pollution Victims

By HUMPHRY DAVY
Times Staff

Fruitvale is a small town near Trail. Many Victorians may never have heard its name as it makes no claim to fame, culturally or historically. But the valley has charm and once boasted of a clean, flowing creek.

It was the attractiveness of the area which induced some people to settle there and to invest their life savings in homes. It was peaceful, the air was clean and there was plenty of open space. What more could a person want.

Change came slowly to Fruitvale. A small sawmill was established there 10 years ago. Then suddenly the industry started expanding and in some cases the operation almost surrounded residential homes. The creek began to show signs of pollution.

Residents were alarmed. Expansion went on and on without any public hearings.

Homeowners got nowhere with the regional district with complaints that the industrial operation was driving down their property values.

They also claimed serious disturbances, such as vibrations from large mill machinery, acrid foul smelling smoke from the sawmill burner and high noise levels resulting from logging truck traffic and frequent mill whistles and mill machinery.

As a last resort they turned for assistance to the Vancouver Environmental Law Centre Association — a new non-profit society established to protect the rights of citizens from steam-rolling multi-national corporations and high-handed government agencies.

The Law Centre is presently considering legal action in the form of a civil suit against the sawmill operation, plus a private prosecution under the Fisheries Act for the water pollution resulting from the industrial operations.

The Fruitvale environmental case is just one of several examples of the work the Law Centre is doing in British Columbia since it began to operate at the start of the year.

With headquarters in Vancouver, it employs a lawyer, James Mackenzie, a qualified environmentalist with an LLM degree in environmental law, and four law students. Its services are available to any citizen or organized group who are in some way affected by pollution of various kinds — air, water, sewage, noise and pesticides. There are no legal fees.

Mackenzie, who makes frequent trips to Victoria, explained that the legal system in the United States is far ahead of British Columbia in dealing and responding to environmental issues.

"But we have started now and have become a permanent and expanding part of the environmental movement," he said.

He observed that the law centre's objective is to restore the balance between the rights of citizens and the rights of industry.

"Far too often in the past industry has been allowed to do want it wants and individuals have felt powerless to prevent industrial pollution affecting their lives," he said. "Court litigation can be long and costly."

He said the centre is currently working on several environmental law cases from all parts of the province and has also provided legal advice to such organizations as the Sierra Club and S.P.E.C.

"But so far we have no case from Vancouver Island," he added. "I think this is because we are not known there yet."

Any complaint brought to the Law Centre will be examined, he said. If environmental in nature, the centre will either provide summary advice as to how the problem can be solved and assist the complainant with the solution of the problem. It may actually take the case if it is of a public, rather than purely private nature.

While services are provided at no cost to the client, Mackenzie said the client may be charged for the handling of legal documents at court level. This would depend on his circumstances.

He also noted that the law centre is participating in public hearings and will present a brief to the provincial Pearse Royal Commission on Forest Resources in Vancouver.

Another important project of the centre, he said, is a major research program with respect to stream bank protection and land-use planning.

"We intend to submit proposals for new legislation and legislative reform in British Columbia," he added.

How is the centre funded?

"We receive some assistance from the Law Foundation — a non-profit foundation," he replied. "This year we were also funded from both the federal and provincial governments under their youth employment and training programs.

"But we will also have to go to the people for funds," he added. "I'm confident we will get their full support."

Mackenzie admits that the law centre is presently besieged with work.

It is even considering a private prosecution against Imperial Oil Co. on grounds that it published a misleading environmental advertisement.

"The department of justice in a letter indicated that it could see no basis for prosecution," he said. "We think there is after conducting research and consulting Dr. A. R. Thompson, chairman of the B.C. Energy Commission."

"But there also are other major issues," he added. "Our experience to date leads us to conclude that there are serious environmental legal problems throughout B.C., for which citizens have been unable to find solutions through normal legal or political channels," he added.

NIGERIA OPENS ITS BORDERS

LAGOS (AP) — Nigeria reopened its borders today after closing them following Tuesday's bloodless coup d'etat, the new military government announced.

Life in black Africa's biggest and richest state returned to normal as Nigerians quietly accepted the removal of Gen. Yakubu Gowon and his replacement by Brig. Muritala Mohammed as head of state and commander of the armed forces.

External communications were resumed Friday and Nigeria International Airways was ordered to resume flights.

Gowon, overthrown while attending an Organization of African Unity summit in Kampala, Uganda, flew to Togo on Friday and told reporters: "We must keep Africa united." Earlier in the week he pledged to support the new government.

After the coup, Mohammed announced that his new government will be composed of a 21-member supreme military council, a new federal executive council and a national council of state. So far, only the military council has been named.

Mohammed also appointed 12 new military state governors. They were sworn in Thursday.

There was no immediate word whether Mohammed, who accused the former government of corruption, planned any action against former officials.

Western diplomats said personal rivalries between Mohammed and Gowon were probably behind the coup.

During Nigeria's three-year civil war against secessionist Biafra, Gowon demoted Mohammed from second division commander to quartermaster general after hundreds of Mohammed's troops were lost in the fighting.

Ascorbic Acid Powder
(Vitamin C) 1 lb. $6.50
also
Megavitamin Powder
Megavitamin Tablets
OWL DRUG
PRESCRIPTIONS
MAYFAIR CENTRE
and 724 FORT ST.

Rope Trick Rejected

Judge Fred Green Friday rejected a prosecutor's request for a warrant of arrest, ruling that service of a court summons by way of a rope was "short of good personal service as required by law."

The ruling was made after a Vancouver man failed to appear in Victoria provincial court after being summonsed on a minor Victoria parking infraction.

Prosecutor Scott Marshall told the court that to serve the summons, a deputy sheriff had gone to the B.C. Penitentiary in New Westminster where the man worked as a prison guard.

The sheriff found the man on shift in a tower on one of the prison walls. But prison regulations prohibited the guard from coming down from the tower until his shift was over, and nobody was permitted to go up.

So a rope was lowered from the tower, the sheriff tied the summons to it, and it was hauled back up.

Green ordered that a new summons be issued and "personally served."

Robber the Same?

VANCOUVER (CP) — Police said Friday that a man who robbed a credit union of nearly $10,000 Thursday is believed to be the same bandit who held up a Granville Street bank and stole $6,500 several weeks ago. General descriptions of the bandit in both incidents were the same.

Joel Spiegelman . . . harpsichordist

Indians Offered Funds To Make Job Openings

British Columbia has signed an agreement with the federal government which will assist Indian people in improving their employment opportunities in the province's rural areas, Agriculture Minister Dave Stupich said Friday.

The agreement, under the Agricultural and Rural Development Act, is to run between April 1, 1975 and March 31, 1977.

"The new agreement provides for the initiation of economic development and social adjustment projects, primarily to assist people of Indian ancestry, particularly those living in the more remote areas of the province," the minister said.

The agreement is designed to create employment by establishing businesses involved in manufacturing or service industries, including tourist services, he said.

Projects classified as "primary producing activities" may be eligible for assistance of up to 100 per cent of the cost, which shall be shared equally between the federal and provincial governments.

If the projects are located on Indian Land, the federal government will carry all costs and similar funding arrangements will apply to projects falling under the program for employment training and remote rural community projects.

Projects considered commercial undertakings may get up to 50 per cent of the total cost from the federal government.

A spokesman from the department of agriculture said projects funded under the initial "special ARDA agreement" which was in effect from March 31, 1972 to March 31, 1975, included saw and shingle mills, hay and cattle operations, shellfish and shrimp processing, farm co-ops, a trailer court, campgrounds, office buildings and roads.

A total of 40 applications were accepted which resulted in commitments of $2.8 million, Stupich said.

In Port Alberni, meanwhile the West Coast District Council of Indian Bands decided Friday that bands in need of funding should be able to deal directly with the department of Indian affairs regional office in Vancouver.

Montague BRIDGMAN Ltd.
China Crystal Gifts
811 Government St. 383-0821

Just right for Fall!
Dresses
by
Butte Knits
Attractive Styles
for your fashionable fall . . .
So easy care and easy wear,
just wash and tumble dry
to retain their smart new look
all season long!
Sizes 6 to 14
$40 to $70
IMPACTS 'n IMPORTS
Open 10 to 5
Daily
Closed
Wednesdays
Centennial Square Off Douglas Street

Concert Series Opening

A series of 17 concerts presenting internationally noted artists will be offered the public by the Shawnigan Summer School of the Arts during August.

Aside from the official opening concert at Cedar Hill Community Centre, Sunday at 2:30 p.m., in which four members of the distinguished Shawnigan faculty will join Laszlo Gati and the Summer Festival Orchestra, there will be concerts tonight and Sunday evening.

Tonight's concert will take place at St. Michael's University School, Richmond Road, where Shawnigan Summer School is in residence this year. Weather permitting it will be held outdoors.

The program will feature the Orion Piano Trio from England and the guitar duo of Ito and Dorigny. The latter are also being featured Sunday afternoon and evening.

All Sunday evening concerts will take place at St. John's Anglican Church on Quadra and all evening concerts will begin at 8.

This Sunday's artists will be harpsichordist Joel Spiegelman of New York, the Canadian Orford String Quartet and Canadian mezzo soprano, Phyllis Mailing.

Concerts will be regularly given on Tuesday, Thursdays and Saturdays as well as Sundays until Aug. 28.

Tuesday and Thursday concerts will be held at University of Victoria's MacLaurin Auditorium starting Aug. 12. Next week's concerts will take place at St. Michael's.

On Aug. 24 a gala performance will be staged at the McPherson Playhouse.

Admission to any of the 17 concerts will be $2.50. But a considerable saving is available if a series of several concerts is purchased in advance.

For information in this regard call the McPherson Playhouse or St. Michael's University School.

I ALWAYS GO

TO PRESCRIPTION OPTICAL FOR MY GLASSES . . . AND HERE'S WHY!
They fill my prescription for eyeglasses ACCURATELY, and I like the conscientious, friendly service by their experienced opticians. They have a wonderful selection of attractive frames too! I have little trouble in choosing a pretty, modern pair that perks up my appearance and boosts my morale. Why don't you go to Prescription Optical too?
PRESCRIPTION OPTICAL
Where Prices Are Always Reasonable

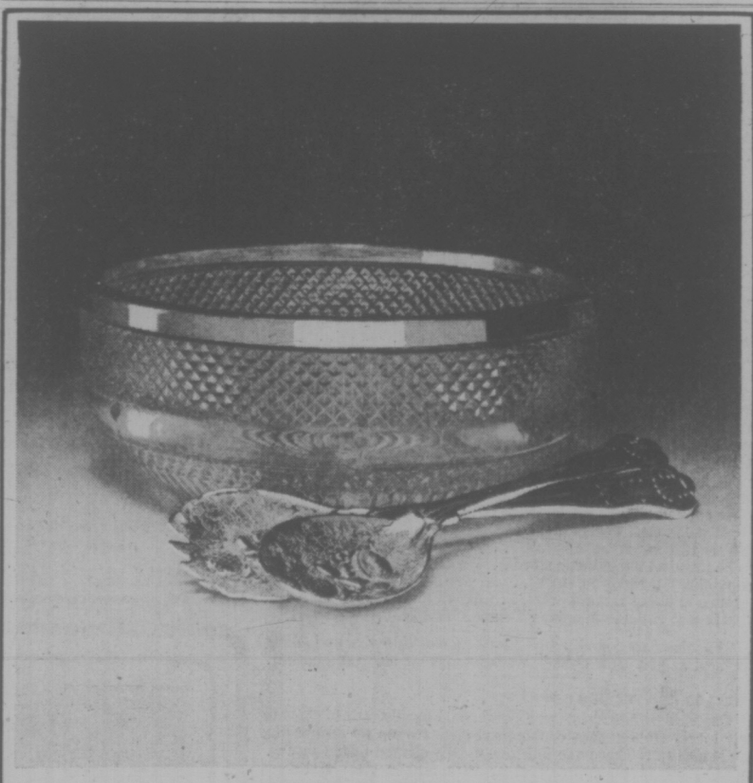

"This is for us,"
said the salad dressing smoothly.
"I'll go in first,"
said the lettuce leaf crisply.
"It's a toss-up,"
said the Silver-Plated servers.
Glass bowl, 8½" dia.; in 2 different designs.
Silver-Plated rim and pair of servers in Kings pattern.
3-piece set: $10.95
BIRKS JEWELLERS
706 YATES ST. CHARGEX master charge HILLSIDE SHOPPING CENTRE

OUR NEW STEAM PROTEIN PERMS ARE A TREMENDOUS SUCCESS
The tremendous success of our Protein Permanents is due to satisfied clients. Top grade lotions only are used at budget prices all year 'round. Protein permanents and healthy hair go together. No juniors to work on your hair here.
Phone 383-6015
Working Proprietor, Len Andrew of London, England
ANNAS TAYLOR BEAUTY SALON
1004 BROAD STREET (By Eaton's Carpark)

YOU CAN TAKE IT WITH YOU!
OUR FURNITURE THAT IS.
A COMPLETE LINE OF EASILY DIS-ASSEMBLED FURNITURE. PERFECT FOR MOVING AND STORAGE. ADAPTABLE TO YOUR NEEDS.
COME IN AND HAVE A LOOK!
NOMAD FURNITURE
619 Johnson (at Broad) 384-9721

Doing the Town

With DOROTHY FRASER

Suede is the name of the game . . .

Two things which struck us . . apart from their terrific smartness and obvious quality . . when we were shown some of the new Amalfi shoes for fall at Munday's this week, were the prevalence of suede . . every single model was all suede or a suede-calf combination . . and the emergence of green as a leading shoe color for fall . . "Montato" is the name of a very pretty and dressy sandal with sling back, in dark green, brown or black suede, and black patent . . $37 . . "Novena" . . a high-heeled, high-vamp pump with a little gold ornament on the front, comes in green, navy and brown suede, and is priced at $52 . . A young-looking little shoe with the new semi-wedge sole and sling back is named "Duceno" Pretty in a combination of green suede with rust calf, rust suede with black calf, and black suede with bone calf, . . $56 . . A couple of crepe soled walking shoes have a nice light look . . "Bistecca" is a solid leather wedge with suede uppers and saddle stitching on the mocassin style vamp . . Dark lime green, navy, honey and brown suede with matching leather . . $55 . . . The other's named "Nappa" . . . a lovely walking shoe in soft calf leather with suede inset on the vamp and a little tie trim. Green, brown or black, $50 . . . **Munday's, 1203 Douglas St., 383-2211.**

Bill Blass' jacketed brown linen sundress is cut on the bias and wrapped at the waist with a soft, wide sash.

Fashions from the Cote d'Azure . . .

Looking for a "little black dress" . . short, simple and smart to wear to fall cocktail parties? . . Eaton's Import Room have one that's sheer perfection . . a Damon Italian ribbed acrylic knit, whose long sleeves and V neck are trimmed with wide black lace . . That's it . . and it's a real stunner! . . Just being unpacked when we were in on Monday were some dresses from Tiktiner of Nice . . A 2-pce. dress in blue-grey wool, mohair, and acrylic jersey, with detachable mohair collar . . . Another 2-piecer in a dusty rose tone-on-tone . . meaning a lighter shade shirt top and full skirt in a darker rose . . . With a separate tie in both shades to pull the whole thing together . . . A grey-blue dress with a yoke that carries straight on to raglan sleeves, hasn't a great deal of hanger appeal, but looks gorgeous on, as so often happens with these subtle French clothes . . . Another Tiktiner dress is a 100% wool print in rose, cream and olive shades . . . It buttons down the back . . . and is so fine in texture we could scarcely believe it's wool . . . Saw a couple of new coats by Dejac of Paris . . . A slate blue with raglan sleeves . . . and another with side buttoning and big pockets . . . **Eaton's Import Room, 382-7141, loc. 242.**

From Oscar de la Renta . . . a romantic frou-frou evening dress all pleated and ruffled pink chiffon with pink lace.

Fashion excitement at Miss Frith Junior . . .

Miss Frith Junior . . younger sister of Miss Frith Fashions . . has a saying that "junior is a size, not an age" . . and we realized how very true this is when we paid a visit this week and saw some real fashion excitement in the shape of imported acrylic knit dresses . . . most attractive styles designed for the sophisticated miss, but which a woman of just about any age could wear, provided she had a trim figure . . Quite inexpensive too . . around $32 or $33 for the one-piece dresses . . Jacket dresses in the same washable acrylic for just $45 . . . More chic dresses in stripes and plain colors at $44 . . . In the more junior area, we saw corduroy pantsuits with lots of detailing, tagged at $55 . . . Tailored gabardine suits with vests, at $88 . . . a British import, by the way . . . Printed corduroy tops with plain gabardine pants, $58 . . . And of course the ever-popular denim . . . washed denim as well as indigo denim . . . We flipped over the sweaters with patchwork suede zippered fronts, priced at $34 . . . any young thing would give her eyeteeth for one of these, we're sure! . . . Mr. Sinclair pointed out a delightful long dress in the new and pretty persimmon shade . . . It's a washable polyester with low V neck and cape sleeves . . . Would make a charming bridesmaid dress . . . **Miss Frith Junior, 1619 Douglas St., 383-7181.**

Albert Nipon has a dropped-waist, tucked front cotton chemise printed with tiny flowers.

Luxury and beauty in finest cashmere . . .

"Gorgeous" . . "Fabulous" . . These are just two of the adjectives we can think of to describe the four cashmere intarsia pullover sweaters which stood out like beacons in Wilson's new Ballantyne shipment! . . Price of these beauties is . . hold your breath . . $225! . . and the reason they're so expensive is that the beautiful intarsia floral designs . . on black or sand backgrounds . . are worked on a hand frame by a girl who picks out the individual colors and does one row at a time . . taking perhaps a couple of days to make a single sweater . . We'll tell you right now that two of the four have already been sold . . so there remains one black, size 42, and one Spanish sand, size 40 . . They're exclusive to Wilson's in Western Canada . . and if you'd like one, better hurry! . . In any case, go in and drool! . . The other new Ballantyne cashmeres include V-neck pullovers in sand and grey, and black and white textured checks, made on a jacquard frame . . priced at $90 . . Turtle-neck back-zipped, pullovers with open-work cables down the front . . $100 . . Matching V-neck cardigans are $110 . . These in oatmeal only . . V-neck pullovers in black, Imperial Red and Spanish Sand with contrasting trim . . $80 . . Maybe you boggle at the price tags on cashmere sweaters . . but honestly, they're so beautiful . . and they'll make YOU feel beautiful too! . . . **W & J Wilson Limited, 1221 Government St., 383-7177 and 1210 Newport Ave., 592-2821.**

Lips are going to intense colors now, but always with a glossy finish to keep a touch of softness.

For a man's fall wardrobe . . .

Heaven knows, we're no authority when it comes to men's clothes . . but we do know good looking things when we see them . . which is why we always enjoy a visit to Chaps! . . They've got a lot of their new things in for fall . . Notably Joseph Grosso designed Drapeshire suits in three-piece styles and colors like green, grey, burgundy . . both solid colors and checks . . 100% wool . . If a man has two of these suits . . one plain and the other check, he can mix and match them just like a woman does her co-ordinates . . There's also a good selection of pinstripes which are very good for fall, we're told . . Chaps is now carrying a line of Italian shoes by Casanova . . . A selection of dress slip-ons' laced shoes and casuals . . Really smart and just a bit different! . . There's a wide selection of Arrow and Hathaway shirts . . plains, stripes and checks for dress wear . . . The stripe look in shirts is really important now . . Right with either plain or pinstripe suits . . We noticed a real good selection of plain wool pants in a variety of colors . . . And here's a further fashion note . . The "leisure look" is still important for fall" . . Most of Chaps' leisure suits can be found at the Hillside store . . We should mention, too, that Chaps carry tuxedos in stock . . or you can have one made-to-measure in about three weeks . . . **Chaps Clothiers, 714 View St., 382-9511 and Hillside Shopping Centre, 595-0724.**

"Fashions are for all ages. There's no need to give up looking your best as you grow older", writes a 78-year-old grandmother.

Gifts you'll never find elsewhere! . . .

The nice people at Island Florist could hardly wait to show us their lovely Italian glass ornamental pieces when we dropped by last Monday . . There are tall, beautifully-shaped lidded jars . . crystal-clear highly-polished glass with amber glass stemmed bases . . These look beautiful just as is . . or you could put a few dried flowers or grasses inside . . There are huge brandy snifters with lids . . which would make gorgeous terrariums . . though honestly we think this Italian glass is so good that it needs nothing else to embelish it! . . We did see some nice Italian jars with cork tops which are less expensive, thus better for terrariums . . Right now you'll find an amazing variety of dried flower and grass arrangements at Island Florest . . They're set in all sorts of containers . . and are just as pretty as they can be . . besides lasting almost indefinitely! . . Also in the gift line are some charming miniature wooden wall plaques hand-painted with various flowers, mushrooms, and scenery . . among the latter a couple of delightful seascapes . . There are indoor watering cans of all sorts and sizes to keep your plants happy . . Sweet little indoor gardening sets comprising sprayer, scissors, rake and hoe standing together in a watering can-shaped basket . . . And of course, as we've told you before, Island Florists' fresh flowers are REALLY fresh and invariably beautiful! . . . **Island Florist, 745 Fort St., 385-3113.**

New comfort in these new "special" bras . . .

We saw two entirely new Camp "mastectomy" bras at Surgical Supplies this week . . with features never before found in such specialized bras . . While they're dubbed "mastectomy" . . we assure you won't need to have had such surgery to enjoy wearing one! . . There's a front-closing bra which is especially good for women who don't have full arm movement after surgery . . (Only wish this had been around last year when we had shoulder bursitis!) . . It's a dainty bra of two-way stretch elastic and lace, with soft tricot lining to hold a prosthesis if necessary . . Has a gusset under the rib cage for greater comfort . . The other new one is a back-closing bra for smaller busted women . . less wide cups, and soft wider straps which won't cut into the shoulders . . A feature of both these bras is side inserts of material which can be darted if necessary . . Surgical Supplies' expert fitters both fit you and make any necessary adjustments . . Something else brand new is the Freeman hose support . . a completely adjustable plushed elastic strap affair which fits over the shoulders . . won't slip or show under clothing . . There's nothing around the waist to bind . . making this hose support ideal for pregnant ladies . . and men who wear support stockings . . . **Surgical Supplies Ltd., 1012 Broad St., 384-8433.**

Advertisement

dear abby

Pertinent Poem From Housewife

DEAR ABBY: I know you'll never print this because you career women have the idea that we housewives are second-class citizens, but I've kept this poem for a long time and want to share it with you. (I never did find out who wrote it.)

JUST A HOUSEWIFE

Hello, Mrs. Jones, I've just
called to say
I'm sorry I cried when you
phoned today.
No, I didn't get angry when
your call came at 4:00,
Just as eight cub scouts
burst through the door;
It's just that I had such a
really full day.
I'd baked eight pies for the
PTA.
And washing and ironing
and scrubbing the floor
Were chores I had finished
not too long before.
The reason I cried and gave
that big yelp
Was not 'cause you phoned
just to ask for my help.
The comment that just
about drove me berserk
Was, "I'm sure you'll have
time because you don't
work."
Sign me,
A HAPPY HOMEMAKER

DEAR ABBY: I'm another one who hates to have people come to my home for dinner and just sit there, picking at the food, and telling me they are on a diet and can't eat this and can't eat that!

After I have gone to the trouble of making a nice dinner, I get very annoyed when a dinner guest hardly eats enough to feed a bird.

If I were on a diet, I would tell the hostess not to count on me for dinner, but I'd come afterward.

It hardly pays to invite people over to eat anymore. Almost everybody is on a diet. Think I'll just pass out carrot and celery sticks, and let 'em chomp like horses.

ELLA

DEAR ELLA: A thoughtful hostess includes some low-cal food for the calorie counters. And the ideal hostess pretends never to notice what her guests eat — or don't eat.

milady's

TOTAL LOOK IN BEAUTY

- Cellulite Treatments
- Permanent Eyelashes
- Manicures and Pedicures
- Complete Hair Care
- Facials and Makeup
- Zasmin Cosmetics
- Eyebrow Arching
- Leg Waxing
- Nail Coatings for Nail Biters
- Ear Piercing
- NO CONTRACTS EVER

Saturdays 9 to 3

Hours: 9 to 5 Daily
Evenings by Appointment Only
CLOSED MONDAYS
1006 BLANSHARD
385-3389

Aug. 5 to 9

Zellers

LIVING COLOR
8x10 PORTRAIT

Photographic Gift Certificates For Those You Love

only 88¢* •Plus 50¢ Handling

Compare at $7.95

★ Babies — children — adults — groups — 1 Special of each person singly only 88¢, plus 50¢ handling. Groups $1.00 per person, plus one 50¢ handling.
★ Select from finished color portraits—in living color.
★ Extras, yes 8 x 10, 5 x 7, wallets, But with No One to pressure you to buy.
★ Limit—one Special per child.
★ Fast delivery—courteous service.

Studio Hours: 10 A.M. to 1 P.M., 2 P.M. to 6 P.M.
Friday to 7:30 P.M. — Saturday to 5:30 P.M.

HILLSIDE SHOPPING CENTRE

The Wonderful World of Animals

By DR. FRANK MILLER

DEAR DR. MILLER: Can you tell me which live longer, city dogs or country dogs?—G.E.

DEAR G.E.: If there are any accurate statistics to answer your question, I'm not aware of them. I'd offer the opinion, however, that per 100 dogs randomly picked from city and country, the country cousins would on the average live longer. Conversely, because of especially good care given to some of the city slickers, I'd expect most of the Methuselah types to be "in towners."

DEAR DR. MILLER: I wish you'd warn people about birds flying into their windows. Some people already know it and don't know what to do about it. I marked my windows with a big x in lipstick. Sure, people wonder about it, but it does save a lot of birds from crashing into them.—T.Y.

DEAR TY. Good point. Large, clear windows in areas birds use as a local "flyway" are a definite trap for flying friends with slightly faulty depth perception. In lieu of the lipstick, one can simply let the windows get very dirty. It's a good excuse for not cleaning them. For those whose windows haven't already achieved that happy state, gossamer-thin curtains inside the windows will allow see-through capabilities for humans, allow gently filtered light in, and still provide enough of a screen to warn oncoming birds.

DEAR DR. MILLER: Is a small lump on a cat's eyelid anything to worry about? It's been there for a month and doesn't seem to be doing anything.—T.F.

DEAR T.F.: Actually, small lumps don't usually do too much, though a lump on the eyelid, particularly along the edge could cause potentially serious irritation to the cornea of the eye. Some of these lumps are cystic, some are more serious. In any event, it's reasonable to have your doctor look into the problem to see if surgery or treatment of some type is indicated.

ABOUT BELLS FOR THE BIRDS

Bells are a favorite toy for parakeets, but be cautious when selecting one. Be sure that there is no crack or slip in the clapper or in the wires holding it which might allow the bird's beak to become wedged therin. Birds have torn their beaks loose from the base after being caught in such a trap. Such an accident usually proves fatal.

DEAR DR. MILLER: The water in our fish tank tends to form a scum on top. We read a good way to remove this is to use a sheet of newspaper. We pull it down across the surface of the water and it picks up the scum as it moves along, doing a good cleaning job. We're wondering if there's any danger of poisoning the fish by doing this. Is there anything in the newspaper itself which could hurt the fish? If there is, do you have any suggestions on a better way to keep the scum cleaned off the top of the water?—E.R.

DEAR E.R.: First let's assume your newspaper is clean and free of any contaminants which might be picked up from the floor or any other surface in the house. (Note that minute quantities of household chemicals from wax to detergent cleaners are highly toxic to fish.) The uncontaminated paper, pulled across the surface of the water would not be in contact with the water long enough to leach out toxins in the first place, and in the second place regular newspaper with black printer's ink would contain nothing toxic, anyway. (Colored inks might, so simply stick to black and white) Basically there's nothing wrong with making a clean sweep of the tank with a newspaper. The fact that the scum forms so frequently, however, could constitute a hazard depending on the pollutants making up this contaminated surface. If your tank had an aereation and filtration system, scum would be less of a problem.

DEAR DR. MILLER: Maggie's already big and growing like a weed. She's five months old, weighs 42 pounds, and eats dry dog meal by the ton. I've heard pros and cons on feeding extra calcium. I'm currently feeding some as recommended by my own veterinarian. How do you feel about it?—I.G.

DEAR I.G.: It should be a good idea for a big-boned, ralarly since your veterinarian will be prescribing an effective calcium product in appropidly-growing breed, particupriate dosage. Some supplements ostensibly for bone-building purposes actually upset the mineral balance already present in the dog food, or are poorly absorbed. In these cases, the dog food alone would produce consistenly better growth patterns.

family

Dangerous Games For Kids to Play

VANCOUVER (CP)— The night children of this city's downtown play dangerous games. They play with drugs and prostitution along Granville Mall or roll drunks behind Gastown's cobbled streets.

They are runaways in search of freedom and glamor. They are young, some 12 or under. Most are from Vancouver.

Alone, unfamiliar with downtown street life, they are often befriended by strangers, strangers who pretend friendship and eventually have them selling drugs, breaking into stores, shoplifting, rolling drunks or soliciting for them.

"There is absolutely no way a young person can survive down here without turning to crime," said Tony Mears, who runs 52 Water Street, located in Gastown.

This is the large second-floor office and medical clinic whose doors are open to young people from 4 p.m. to 2 a.m. every day but Sunday They come freely or are brought in by police and social workers. The people there help them avoid courts and criminal charges.

Mears started 52 Water St. with a six-month Local Initiatives Program grant. He was an English bobby for seven years and then served as a member of the Vancouver police department for seven years. He now is director of City Centre Youth Resources.

The downtown children's situation, he said, had reached "crisis proportions" by October, 1974. Since then his team has taken or sent home approximately 2,000 children.

Why do children leave home? Occasionally because of incest, although social worker Rick Downie remembers one case where the girl was perfectly agreeable to her father's behavior until he hit her. Then she ran away.

Other causes are too much freedom, too much strictness, parental beatings, drugs, alcohol, school troubles, emotional problems, or just a hankering for a little adventure.

But more than 90 per cent of runaways never run again.

"Our jub is to protect children and to prevent prosecution and crime," said Mears. "We try to help children before they get into a bad scene, or to get them out of one."

Tony Mears has no way of knowing how many children "live" in Gastown or around the Granville Mall.

But the team from 52 Water Street found shelter for more than 4,000 young people in its first 10 months of operation. That was until February.

And the summer crowds are coming. An estimated 100,000 youngsters will be on Canadian roads this summer and 30,000 are expected to turn up in Vancouver.

Free For The Asking

By HARRIET HART

Do you know that if you are a first-time purchaser of a new home and move into it before October 31st of this year, you may be eligible for a special grant.

The bilingual folder $500 Grant To New Home Buyers" "(Subvention federale de $500 aux acheteurs de maisons") explains the conditions under which these grants are made.

For instance, the house must be your principal place of residence and must never have been occupied by anyone else. Furthermore, the purchase price, or the cost price if you are building, must not exceed the limit for the area where the unit is located. Your local office of Central Mortgage and Housing will be albe to tell you what this limit is.

Under certain conditions mobile homes also qualify for the grant, so do members of co-operative housing associations.

Send your request to: Information Services, Central Mortgage and Housing Corporation, Ottawa, Ontario, KIA OP7. Please allow at least 2-3 weeks for delivery.

Welch Medical Report

By Dr. William J. Welch

Young children, and many young adults, who face surgery to correct an inborn opening between the upper chambers of the heart (atrial septal defect) may now be able to have their defect closed without undergoing open-heart surgery.

The two upper chambers of the heart (the atria) communicate with one another before birth but normally, shortly after delivery, the communication seals itself off and the circulation in the left side of the heart does not mix with the circulation on the right side.

When the opening between the two chambers fails to close after birth, the resulting opening is popularly referred to as "a hole in the heart." When this opening is sufficiently large, the diversion of the circulation from the left side into the right side can cause shortness of breath and easy fatigability.

Frequently, the heart enlarges and its inefficiency can cause serious illness and premature death from heart failure.

With the advent of open-heart surgery, it became possible to open the chest, expose the heart and hook up the circulation to an artificial heart-lung machine, which temporarily manages the work of the heart and lungs. With the heart at rest, the defect between the two upper chambers of the heart can be repaired.

Such surgery is brilliantly successful and indeed is a miracle of modern technology, but the ordeal of an open-heart procedure is always a very serious undertaking.

Now the repair of the heart without having to cut into the chest and divert the circulation has become a reality.

In New Orleans at the Alton Ochsner Medical Foundation, Dr. Terry King and Dr. Noel Mills have succeeded in repairing an atrial septal defect in a 17-year-old girl without surgery.

Using a special catheter (thin hollow tubing) threaded through a vein in the groin, they passed two small collapsiblee umbrella-like devices made of stainless steel and dacron into the opening inside the heart.

One of the devices was then expanded to its full diameter of about one and one-half inches and was snugged against the opening in the right atrium. The other device was similarly pressed against the opening from the left side. The two flaps were then snapped together with a locking device to hold them firmly in place.

The entire procedure took less than 10 minutes to complete. Within 48 hours the young girl's heart had decreased in size by about 30 per cent, a sign that the strain on the heart had been relieved.

Many successful experiments in dogs have demonstrated that the device remains in place without complication. Within eight to 10 weeks, tissue cells grow over the device, completely covering it.

Atrial-septal defects account for about 10 per cent of all congenital heart problems. It is hoped that the new technique can be used to correct the large majority of these cases, depending on the location of the defect.

Come in and browse through our excellent collection of imported quality furnishings. Select your furniture early and take advantage of pre-opening prices.

FREE DELIVERY ANYWHERE ON VANCOUVER ISLAND

SCANDINAVIAN IMPORTS
"a whole smorgasbord of fine furniture"
3960 QUADRA AT McKENZIE
Telephone 479-8208 Victoria Store Closed Mondays
Also at 157 Water St. (Gastown) Vancouver and Guildford Town Centre, Surrey

TALL GIRLS. . .

Where Style Begins

Sensational new looks just for you!

See our outstanding selection of new fashions for tall girls along with our regular, and half size styles.

Victoria's Fashion Corner

Mace's Fashions Inc.
1696 Douglas 384-2021

477-6521

"WATER BABIES"

- children taught from the age of six months
- Also adult instruction
- All individual, specialized instruction

1669 Pear St.

PACIFIC SWIM SCHOOL

B.C Women Featured in Display

elizabeth forbes

After five months of intensive research and hard work, the most interesting International Women's Year project in the Victoria area - to - date will be ready for public presentation at the end of August.

It's titled "Our Hidden Heritage—Women in British Columbia History", and it features women's contributions to the province from 1850 to the early 1950s.

The idea originated back in November, in the imaginative mind of Norie Preston, president of Victoria's Status of Women Action Group.

She talked about it with SWAG member Linda Gilligan, doing research in B.C. history with Simon Fraser University at the time, who said she would be willing to work on such a project.

Next move was to interest the provincial museum in staging the presentation, also to apply for federal and provincial grants to cover expenses.

The museum, through Miss Shirley Cuthbertson, head of the educational department, became enthusiastic partners in the venture and allotted space for the exhibit in what is called the Temporary Gallery on the second floor.

A federal grant came through to cover research work and a provincial grant followed to assist in design and construction.

Then the search began for women who would reflect the chosen span of B.C. history and also represent a variety of occupations, locales, and cultural groups.

"That was far from easy," Linda Gilligan told me when I met her in the museum's educational department, where she is temporarily assigned.

"We wanted to present women who had made splendid contributions in many ways but who had received little or not acclaim for those little or no acclaim for those contributions . . . and it was startling when we went looking, to find that on the whole, women's contributions to the history of British Columbia, have been largely overlooked." when we went looking, to find that on the whole, women's contributions to the history of British Columbia, have been largely overlooked."

In the first two months of that search Linda was assisted by Ann McMurdo, also a SWAG member.

When Ann moved on to another position to which she was committed before the "Hidden Heritage" project surfaced, Linda continued alone.

"We went through public collections in Vancouver as well as Victoria," she told me. "We contacted archives, libraries and museums throughout the province. We did personal interviews with relatives and descendants.

"At one point we became so desperate we placed advertisements in local papers...and we got several good leads from that source."

All this concentrated effort paid off. Linda eventually had the names and backgrounds of a good cross-section of women.

Then came the difficult task of choosing those who would best present "concrete examples of the importance of women in our history and at the same time, give encouragement to those seeking to overcome restrictions and discriminations today."

Seven women were chosen, two of them from public life, also a feminine group that was first in Canada in its particular field.

Dr. Helen Gordon Stewart who organized the regional library system in the province and whom, Linda says, "changed the closed-door conception of public libraries and opened those doors to the public."

Alice Berry, first woman managing editor of a daily newspaper in Canada. She headed the old Vancouver World and established it in a brand new building.

Alice Jowett, a pioneer woman prospector and a well-known pioneer in the Lardeau area.

Madeline Gunterman who "back in pioneer days walked with her husband from Seattle into the Lardeau district to a new home." She was also a prolific non-professional photographer and a selection of her pictures will be included in the exhibit.

Julia Henshaw, a Vancouver botanist, who wrote several books and for whom certain landmarks on Vancouver Island have been named.

Mary Ellen Smith, first woman Member of the British Columbia Legislative Assembly and Helen Gregory MacGill, first woman judge of the juvenile court.

The all-woman group is the Flying Seven, first women's aeronautical club in Canada, based in Vancouver and active in 1936.

Staff members of Orego Design have come up with an original setting for the exhibit, centres around a modernistic kiosk where portraits of the seven women and the flying group, will be featured.

Around the walls will be an unique compilation of photograph portrayals of other women in B.C. history.

"We studied hundreds of photographs in archives, libraries and public and private collections before we made our selections," Linda told me. "Now they have been zeroxed and will be blown up, many larger than life, to provide the wall interest."

In addition, this clever young history researcher, has written and compiled a booklet on the women to be featured, and it will be available during the exhibit.

"Our Hidden Heritage" will be officially opened the first week in September, on a date yet to be set, and remain on display for approximately a month.

In the meantime do mark this International Women's Year project on your calendars as "a must."

Linda Gilligan . . . 'women overlooked'

Still Popular 12 Years Later

By MARY MOORE

We were looking over our record of most-asked-for repeats. Lemon Cheese Squares is one of these and I gave it here twelve years ago.

Some of our regulars may remember that my then secretary Vicki discovered and made them for a shower. After retesting them recently they were still as popular as they were in 1963. So at the urging of several of you here is

LEMON DESSERT SQUARES

One 6-oz. pkg. lemon jelly powder.
¼ c. sugar.
1 c boiling water.
½ lb. (8-oz. pkg.) white cream cheese.
One 1-lb. can evaporated (NOT CONDENSED) milk, thoroughly chilled.
One 20-oz. can peaches, drained and diced.
One pack honey - graham wafers (one wrapped stack-pack within a box), rolled fine or buzzed in blender.

Pour the boiling water over the lemon jelly powder and sugar and stir to dissolve. Beat the cream cheese until light, then pour in chilled evaporated milk and beat for 3 or 4 minutes longer. Now add the jelly miture and continue beating until blended and light then add the canned, drained, diced peaches and beat for an additional 30 seconds. Remove beaters.

Have ready in a buttered 9x9" pan the graham cracker crumbs which have been rolled until as fine as possible or buzzed in blender. You might even go so far as to sift them, for perfect results. Cover bottom of pan to nearly ¼" depth, reserving enough crumbs — at least ½ cup—to sprinkle over top.

Spoon cream mixture over crumbs evenly and carefully. (If you are careless you will disturb the crumb layer.) Sprinkle remaining crumbs over top. Chill at least 2 hours or overnight. Cut into 2 or 2½" squares to serve. NOTE: If desired CANNED drained, crushed pineapple may be substituted for the canned, drained diced peaches.

A popular dessert for two reasons: its luscious flavor and advance preparation is a "must".

NOTE: Write to Mary Moore, 32 Churchill Ave., Hamilton, Ont., enclosing stamped self-addressed envelope and 10c for each specified recipe.

FIRST CONDOMINIUM CONSIDERED SUCCESS

OTTAWA (CP) — Seven years after it was built, one of Canada's first eperiments in condominium apartment living is regarded as a success by almost all its 120 owners.

Horizon House, a 12-storey building in the capital's west end, was built in 1969, shortly after the Ontario government passed the country's first condominium law.

At first, buyers balked at the $19,600 selling price for a two-bedroom unit, in part because they didn't know how the ownership arrangement would work out.

Now there is a waiting list for the apartments even though the price for a two-bedroom unit is between $35,000 and $40,000 and condominiums are common here and in other cities.

Alf Ritchie, a former Ottawa city treasurer and one of the original residents, said the building "is running as smoothly as a well-oiled mini-city."

Under the condominium law, each apartment occupant owns the inner walls of his apartment and its contents. Everything else — including the foyer, garage, swimming pool, elevators and balconies —belongs to the owners collectively.

The owners elect a board of governors who run the company owning the collectively-held elements of the building. Each apartment owner has a number of shares, depending on the size of his unit.

When the first buyers moved into Horizon House they discovered some legal division between the private and common elements.

The installation of an air-conditioner was not a private decision because the air-conditioner would protrude into the building's exterior, a common element. The board of directors has yet to grant anybody permission for such an installation.

Nor could a resident change the outside of his front door without the board's consent. One resident put an antique finish on his door but the problem has not arisen since. Residents like Hari Amand like the feeling of ownership.

"In an apartment building you always have the feeling nothing really belongs to you," he said.

"If something goes wrong, you don't feel it matters. I just don't have that feeling here, and I would never allow anything dirty outside the hall because I have pride in the place."

But Horizon House is not the place for people looking for complete privacy and anonymity.

Vilas
FINE MAPLE FURNITURE
FREE DELIVERY
Anywhere in B.C.
Call in, write or phone for prices and color brochures. Large stock on display in our showrooms and for immediate delivery. 90 Days NO INTEREST on easy budget terms.
B.C.'s LARGEST VILAS DEALER
Continental Home Supply Ltd.
716 JOHNSON STREET PHONE 386-2458
(Division of Monarch Stores)

Lady Anne FASHIONS
728 YATES STREET
pretty summer fashions, now
1/3 to 1/2 off
• BLOUSES • DRESSES LONG AND SHORT
• SKIRTS • PANTS
• LONG SKIRTS • PANT SUITS
• LOUNGEWEAR
Such pretty summer styles! Prices reduced in time for lots of this summer's wear. And, if you save now, you'll step out in fashion next summer too!
You will enjoy a visit to our store.
OPEN 6 DAYS A WEEK — 9:30 A.M. - 5:30 P.M.
Phone 383-7552
Downtown CHARGEX

You Gotta See "THE ROLLERS"

Fashions for the Tall Girl
Along with Regular and Half Size Styles at Victoria's Fashion Corner
DOUGLAS FIGARD Mace's
1696 Douglas 384-2021
Mace's Fashions Inc.

THIS WEEK ONLY:
SPECIAL SELECTION OF
SUMMER AND FALL QUALITY FABRICS
50% OFF
FREE DEMONSTRATION
On Classic Shirt Blouse
Friday, Aug. 8th at 9:30 a.m.
REGISTER NOW FOR FALL SEWING CLASSES
BASIC 8: Starting Aug. 25, 26 and 27 9-11 a.m., 1-3 p.m. and 7-9 p.m. 8 LESSONS $20
ADVANCED BASIC 8: For Basic Graduates only please Starting Thurs., Sept 25 9-11 a.m., Mon. Sept. 29 7-9 p.m. Thurs., Oct. 21-3 p.m. 8 LESSONS $25
MEN'S PANTS: Starting Tues., Sept. 23 9-11 a.m. or 7-9 p.m. 2 LESSONS $6
MEN'S TAILORED JACKETS: Starting Tues., Oct. 7 1-3 p.m. and 7-9 p.m. 4 LESSONS $12
LINGERIE: Starting Thurs., Oct. 23 7-9 p.m. 5 LESSONS $12
NEW ADDITION — LADIES' ALL WEATHER COATS Wed., Sept. 17th 7-9 p.m. 3 LESSONS $9
Stretch & Sew FABRIC CENTER
2541 ESTEVAN AVE. 592-9622

YOUR BEST BUYS EVERY DAY ARE AT —
CAPITAL SUPER FOOD
50 WEST BURNSIDE — OPEN DAILY 9-9
5124 CORDOVA BAY RD. Cordova Bay Plaza
Mon., Tues., Wed., Sat. 9-6 Thurs., Fri. 9-9 Sun. 11-6
Prices Effective: Sun., Mon., Tues., Wed., Aug. 3, 4, 5 and 6
FRESH YOUNG TURKEY Grade A lb. 79
OPEN B.C. DAY AUG. 4 Burnside Store 'til 9 p.m. Cordova Bay Store 11-6 p.m.
SWIFTS CHICKEN LOAF lb. pack 99¢
CANADA GRADE A BEEF BARON OF BEEF lb. 1.79
CANADA GRADE A BEEF TOP ROUND STEAK ROAST lb. 1.69 Bottom Round Steak Roast lb. 1.59
REYNOLDS FOIL WRAP 18"x25 ft. 79¢
NESCAFE INSTANT COFFEE 10-oz. jar 2.09
LYONS TEA BAGS 100 bags pack 65¢
AYLMER Diced Harvard Beets 4 14-oz. tins 89¢
MIR LIQUID DETERGENT FOR YOUR DISHES 24-oz. Giant Size 59¢
CHIVERS OLD ENGLISH MARMALADE 24-oz. jar 1.19
WATER MELON whole only lb. 9¢
JUMBO SIZE CANTALOUPE 3 for 1.00

A touch of class
is what you'll find at the Savoy
• A steel and concrete high-rise, beautifully set in the heart of victoria.
• Bachelor, 1 BR, and 2BR self-owned luxury apartments offering superior views
• Value and appreciaiton potential.
777 Blanshard at McClure
open to view 1-9
PARK PACIFIC INVESTMENTS
382-7521
The Savoy

Eaton's perm sale says it with curls!
Fashion! Fun! Freedom! The curly look is in. And now you can have it while Eaton's offers a special perm sale at budget prices in our new Budget Department Tuesdays, Wednesdays and Thursdays. However you like it . . . curly, wavy or just beautiful with body . . . call today for an appointment while special prices are in effect. Cuts are extra. Call 382-7141
Beauty Salon, dept. 723, fifth floor.
EATON'S

GIRLS (8-17)
LEARN SYNCHRONIZED SWIMMING
3 TIMES WEEKLY — AUGUST 11-29
Mon. and Wed. 6:15-7:00 P.M. and FRI. 6:30-7:30 P.M.
Prerequisite — Star 3 swimming or equivalant.
"Y" MEMBERS $4.00
NON MEMBERS $10.00
LIMITED REGISTRATION — JOIN TODAY
YM-YWCA 880 COURTNEY ST. 386-7511

SADDLE SEATS

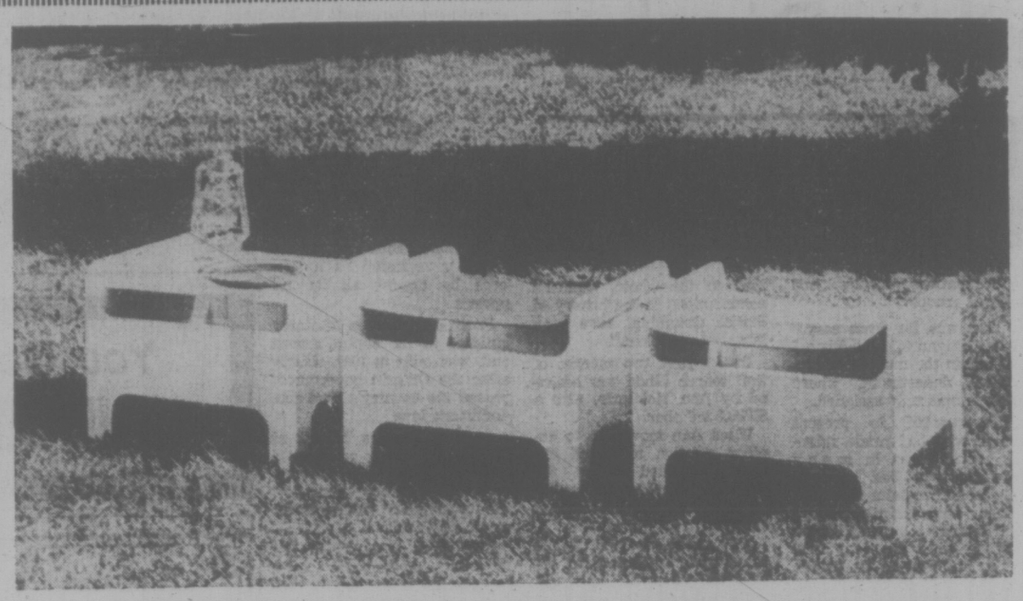

Add splashes of bright colors to your yard with these easy-to-build saddle seats and end table. Made of ¾-inch plywood, the units measure 24x24x18 inches high. To make the seats, insert a length of canvas through a pre-sawn slot on the side; then slip a dowel through a sleeve sewn in the canvas to lock the seat in place. This system makes it easy to repair or change the canvas.

To order the Sadddle Seats and End Table pattern No. 283, send $2.00 cheque or money order to: Deco-Plans, P.O. Box 90, Boucherville, Quebec.

Rusty, Old Tankers Add to Spill Chances

By HOWARD COLLINS

OTTAWA (CP) — Poorly-equipped rusting hulks of tankers still slip into East Coast ports, every voyage increasing the chances of another major oil spill, says an expert in oil-cleanup operations.

Dr. P. D. McTaggart-Cowan, appointed by Ottawa to mop up after the Arrow spill in Nova Scotia five years ago, bristles as he talks about these ships, most from "flags of convenience" fleets.

Owners register the ships in countries such as Liberia to get around higher standards imposed by the major maritime powers on the men and equipment of their national fleets.

"The sloppiness in tanker operations still is there," he said, adding that the federal government should be doing more to cut down the odds on future oil spills.

An inquiry into the grounding of the Liberian-registered Arrow in Chedabucto Bay during the winter of 1970 put the blame on human negligence rather than equipment failure.

But the inquiry also found that the ship's radar and echo sounder were not working, her gyro compass was off by a few degrees and she was travelling up the bay at a fast 12 knots in a severe storm.

About half the Arrow's cargo of 3.8 million gallons of bunker oil spewed into the bay, covering about 125 miles of rocky shoreline. Only about 30 miles of beach could be cleaned, the rest had to be left to weather away.

Despite that spill, the worst so far in Canada, and subsequent tightening of the Canada Shipping Act, poorly-equipped tankers continue to call at coastal ports.

The act now gives the ministry of transport the power to stop such ships at the 12-mile limit, barring them from Canadian waters.

"I don't think they've exercised that power and domestically it's the only answer possible," said Dr. McTaggart-Cowan. "You'd only have to turn away two or three of them to smarten people up."

He was executive director of the Science Council of Canada when the transport ministry drafted him to look after the Arrow cleanup.

This spring he retired at the age of 63, heading off to raise bees at a farm he bought at Bracebridge, north of Toronto.

But still he worries about the effects of oil pollution, especially in an era of supertankers, mammoth floating tanks reaching sizes of 200,000 tons and more. The Arrow, by comparison, was only 11,000 tons.

Owners of the supertankers say they'll pay for themselves over a 10-year period, probably being resold then to owners of flags-of-convenience fleets.

Thoughts of that prospect horrify Dr. McTaggart-Cowan, who says some of the supertankers carry almost as much fuel for their own use as the Arrow did in cargo.

"I've talked to pilots and they hate them. They're terribly hard to manoeuvre. It's still too early to tell because they are so new, but I think you'll find they will develop serious metal fatigue problems."

Supertankers now come regularly into Port Hawkesbury, N.S., on the Strait of Canso, passing within a few miles of where the Arrow grounded.

But such ships are guided by a sophisticated navigation system, installed in the wake of the Arrow disaster. Every move is tracked by radar as they sail up through the bay and strait.

Eventually, said Dr. McTaggart-Cowan, that control will be extended to cover ships wherever they move on the oceans, similar to the air traffic controls governing airplanes.

However, such high-cost remedies for oil-pollution protection will fail without the co-operation of the shipping industry and its tanker captains.

More pollution is caused by tankers flushing oily water from their bilges than from highly-publicized tanker groundings. He said most of the large oil companies are sincere in their efforts to stop the practice, encouraging captains to pump bilge water into tanks aboard ship, not into the sea.

EATON'S

Be a beauty for all seasons

Summer's here and fall is near. Get free of unwanted hair now. We are pleased to welcome back Ms Betty Gardner our electrolysis expert, she'll give your skin hair-free loveliness while you relax.

Call for an appointment now At Eaton's Beauty Salon, fifth floor, call 382-7141

Beauty Salon, Dept. 723, fifth floor

Coping When Years Pile Up

GARDENING
jack beastall

When a home gardener suddenly realizes it is impossible to cope with his present garden there is no blanket routine to be offered that will ensure reducing the work to a manageable amount.

Each garden is the product of the owner, reflecting his approach to life, his moods, his particular interest in plants, or the social status to which he aspires. The things he is willing to sacrifice, and the things he feels compelled to retain, are often at odds with the over-all desire for less work.

We reach the time when a prolonged illness, an operation, an accident, or advancing age, compels us to make an adjustment, and our first thought is to get some help with the garden.

Based on talks with those who have approached me for a recommendation, most of us are looking for some mythical creature who will continue the care of the garden with the same feeling for each plant as we have, and treat it in the same manner we have followed in the past.

Such a creature cannot possibly exist because no two personalities are exactly alike and no two gardeners see a garden in the same way.

We can occasionally make contact with an experienced working gardener who appreciates our feelings and endeavors to comply with our wishes, but his efforts are never to our complete satisfaction.

Another point is this: deep down we have no intention of handxing over the garden to someone else. We need help, but we still mean to do all of which we are capable, and it is soon obvious that the work we do is at odds with what the helper has planned. In other words it is almost impossible for two gardeners to work the same garden.

The only satisfactory plan appears to be a rearrangement of the garden to suit our capabilities, and this is sometimes more difficult than compromising with a helper.

The first step is to carefully evaluate every plant in the garden with a view to determining those which require the geatest amount of physical labor in a year.

What these may be depends on the type of garden. In the majority it will be fruit trees which need pruning, spraying and fertilizing under adverse weather condition in late February, and the gathering of the fruit in fall.

While we know of 90-year-old gardeners who still climb an 18-foot ladder to pick cherries, most of us are not so sure-footed, nor as agile when we reach 70.

If fruit is considered essential, it would be better to settle for brambles and bush fruits which can be pruned and harvested while sitting comfortably on a stool.

Or we might find it an absorbing interest to grow our apples and pears on cordoned or espalliered trees limited to 5 feet in height. In this type of culture, pruning is spread over the summer months, providing a pleasant hour's work occasionally in the cool of the evening.

Care of the so-called lawn requires many hours of labor a year. Whether it should be retained, enlarged or eliminated is a debatable question.

Those instructed to take a limited amount of mild exercise every day may be well advised to purchase a hand-mower and obtain the exercise by putting in 30 minutes a day on the lawn. Since a lawn should be cut three times a week, a large area could be kept in good condition, and might prove less strenuous, less tiring, and certainly less costly than taking up golf.

On the other hand, if the same amount of exercise is needed in the vegetable garden, sowing succession crops, hoeing and weeding, staking and tying, it would be better to eliminate the lawn and plant the area to care-free shrubs.

Hedges require trimming twice a year, in April when the weather is chilly, damp, or windy, and in August when too warm for comfort.

The decision to make is whether time could be found at these periods to work on the hedge if some other plants were discarded, or could the time and energy be better used on something else?

Plants such as roses are not the best for the older gardener, especially for those who believe weekly applications of poisonous sprays to be essential. The older we get the less resistance we have to toxic substances.

Bulbous plants which need lifting and planting every year, chrysanthemums and their winter storage and spring cuttings, dahlias and gladioli with their spring planting and fall digging for winter storage, beds and borders devoted to annual bedding plants, top the list of time and energy consumers. Is it essential to continue their use, or could similar or better effects be obtained with shrubs?

Small isolated beds and long narrow borders are difficult to work and often most unattractive. On large bed, or one border 10 ft. wide entails less work and gives a solid planting that is an attraction in any garden.

A well designed planting of shrubs and small ornamental trees requiring no pruning or spraying (such are available) gives a permanent planting that increases in beauty and needs less attention each year. And when the soil is covered with bark chips or creeping ground-cover plants, watering and weeding is minimal.

A limited number of herbaceous perennials not needing lifting and dividing every few years could be added, although an equal contrast of color can be had with heathers and shrubs with variegated foliage.

Heathers and heaths are much neglected in local gardens, but a solid planting of the many varieties of winter and summer bloomers, including those with pinkish-red, and golden variegated foliage, have more interest and require less attention than either grass or annuals.

There is no doubt that any garden can be made easy to care for if the gardener is sincere in his belief that his is necessary.

August is the time to settle in a comfortable chair in dappled shade and evaluate the present plantings with a critical eye. Eliminate your prejudices, emotions, and sentimental associations, and judge the situation from a mature point of view.

This advice is not only given to gardeners no longer able to cope with present conditions, but also to those who have yet to reach this point.

While we spend our lives working to provide for our later years, paying insurance premiums on possible disasters, and looking forward eagerly to a happy retirement, few of us do anything towards making a garden that will be within our physical ability to handle.

The time to start is not after we have retired, but when in the 45 to 50 age bracket when we have the desire and energy to remake a garden.

With a few thousand dollars to spare, we can have a mature garden planted by professionals within a week, but not when on a pension. All we can afford is small plants and a few at a time.

These small plants will take ten years to reach an effective size. Had we started ten years ago our problem would have been solved by now.

This is not only something worth thinking about, it is something to get started on this fall.

WORK FOR WEEK

Prepare to plant early flowering bulbs of small size; the winter and fall crocus species, winter aconite (eranthis), snowdrops, and the fall blooming colchicums. All these should be in the ground before the end of August.

Maintain herbaceous perennials flowering through August by cutting off faded blooms promptly.

Onions should be sizing well, fully exposed with bulbs sitting on top of soil with only roots in ground. Discontinue watering as soon as outer skins show sings of browning or ripening. Tops are bent over when they show signs of ripening.

Sow sed for early spring cabbage. Early Marvel or Flower of Spring. The plants are to be set out in late September.

Use early sokn carrots to avoid infestation of rust-fly. Depend on later sowings for using in September, October and November.

Water, weed and thin July vegetable sowings. They will be valuable in the late season.

Continue tying chrysanthemums to stakes put in earlier. These late blooming plants are subjected to heavy rains and wind.

'Strad' Label 'Not Worth Damn'

HALIFAX (CP) — Frederick Alt, professional violinist for 30 years, picked the remnants of a shattered violin from a brown paper bag and read the inscription: "Antonius Stradivarius, Cremona."

"Fortunately, not too great a loss," he shrugged without hesitation.

Thus ended a period of anxiety for Eddie Bowden, 20, who had hammered the old violin to pieces thinking—rightly as it turned out—that it was a piece of junk. He had been helping clean out his father's basement when he came across the violin. It would not fit into a full garbage bag, so he knocked it into the right shape, and found the Stradivarius label and the date 1726 engraved inside the sound box.

His father was equally shattered by the discovery. He had heard of Stradivarius and knew that violins made by the famous 18th-century master were valuable.

Mr. Alt, who said genuine Strads have sold for up to $100,000, agreed to examine the remnants of the fiddle to allay Mr. Bowden's fears that he had lost a fortune.

". . . The instrument was probably bought through a catalogue many years ago. It's typical of a factory-made product," Mr. Alt said.

"The Stradivarius labels are not worth a damn."

He turned to his own pine and maple viola, bought for him by his father in 1945 for £50. Through the sound holes a label could be discerned: "Antonius Stradivarius, Cremonentis, Faciebat Anno 1711."

"Because they have a Strad label does not mean they are forgeries," Mr. Alt. said. "Some of them are excellent copies of an excellent style. A good Italian violin of over 100 years can realize $30,000,-$40,000."

He plucked a soft note on one of his own violins—this one dating back to 1780—and explained how he discerns good violins from bad.

"It's the difference between factory-produced and good-quality solid-mahogany workmanship. You can tell by a glance by the type of construction whether it is a carved fiddle or a steam-processed job

"The hallmarks of any well-made instrument are immediately apparent to a player But remember, there have been many excellent makers who have made excellent copies and slapped on a Stradivarius label"

HAWAII
3 Weeks Jan.-Apr. from $459
TRAVELEYDEN
768 Fort St. 388-4201

PHYSIOTHERAPY
NORMAN DICKSON, M.F.Ph., M.C.S.P., M.C.P.A.,
chartered physiotherapist wishes to announce
he is now in practice at
1900 Richmond, Suite 120
in association with Miss June Nickson
Please Phone 595-1773

We're CLOSED for STOCKTAKING
RE-OPENING FRIDAY AUG. 8th
FOR SERVICE . . .
Should you have a problem
ADMIRAL KITCHEN APPLIANCES 385-6783
ADMIRAL COLOR TV & STEREO 385-7423
MAGNAVOX PRODUCTS 478-4500

LADIES! !
SAVE OR RECOVER FASHION DOLLARS AT
'Twice Around' Fashions
"Where Quality is Worth Repeating"
Offering top-quality, modern consignment fashions at inflation-beating prices
RECOVER FASHION DOLLARS
Your extra wardrobe items such as coats, suits, pant suits, dresses, lounge, hostess, evening wear, and accessories can be sold for you on a consignment basis.
RECEIVING DAYS:
Wed., Thurs., Fri. 11 a.m. to 4 p.m.
For details Telephone 383-3123
The Twice Around Fashion Shop
Hours 10:30-5 p.m. | 1029 Cook At Fort 383-3123 | Closed Mondays

TWICE EVERY WEEK YOU COULD WIN A YAMAHA
MOTO-BIKE
RACING BICYCLE
AND HAVE A CHANCE AT A VACATION TO
Disneyland
GRAND PRIZE
PEPSI
Contest announced, prices offered every hour on CKDA starting at 6 a.m. Monday for a chance to win, enter your name, address and phone number along with 3 PEPSI cap liners to CKDA, P.O. Number 967 Victoria B.C.
WIN PRIZES EVERY HOUR — LISTEN TO
CKDA 1220
Fresh Sound Mostly Music
These Names and many more will be called. Listen for yours:

Douglas H. Campbell	212-1535 Jubilee	D. Dobree	5-505 Russell
Carl Hassell	3300 Shelbourne	John Birch	8870 Lochside
Gordon Le Breton	1629 Rowan	D. A. Fraser	1198 Marchant
R. L. Pears	755 Lavender	Arthur Binns	1117 Caledonia
F. M. Evernden	732 Craigflower	Robert H. Ingham	1119 Palmer
Ada Moore	305-430 Chester	Dan Pearmain	3740 Kathleen
Graham Verley	3926 Anton	C. G. Parslow	7012 Deerlepe
John Gordon Anderson	2453 McNeill	R. Adkin	1304 Dunsterville
I. C. Chapman	107-110 Menzies	H. F. Sly	2042 Frederick Norris
Mrs. L. Sauder	101-1660 Fort	John L. Ewart	3062 Shoreview
Mrs. J. Trafford Joule	1690 Chandler	G. R. Stanbury	201-455 Superior
William Larkin	411-1576 Midgard	H. M. Fas	1028 Gosper Crescent
Mrs. I. F. Gordon	168-3035 Cook	James Hatter	3931 Tudor
J. A. Harvey	2595 Musgrave	T. J. Ridings	2932 Phippe
Malcolm Dunnett	Sooke Road	P. Chung	645 Polyanthus Crescent
David R. Weir	4197 Carey	R. Sage	519 Ellice
A. D. Marty	972 Lyall	William Martin	209-890 Heywood
E. H. Renals	309-1023 Esquimalt	George Armstrong	30-1215 Craigflower

TRADER VIC
WIDE OPEN Sat. 10 A.M. SUNDAY Noon 10 5 P.M. Weekdays 10 5 P.M.
THE TRADERS
715 FINLAYSON ST. PHONE 388-6264
OPEN MON. FRI. TILL 9 P.M.; SAT. TILL 6 P.M.
TRADER TONI

Sands . . . seven Chapels
Dedicated to Service
SANDS MORTUARY LTD. "Memorial Chapel of Chimes" And the "Family Chapel of Memories" 1803 Quadra, Victoria, B.C. 388-5155 — 383-7511
SANDS FUNERAL CHAPEL OF ROSES 9638 Fourth St. Sidney, B.C. — 656-2932
SANDS FUNERAL CHAPEL OF HEATHER 317 Goldstream Ave. Colwood, B.C. — 478-3821
SANDS HIRST FUNERAL CHAPEL 187 Trunk Rd., Duncan, B.C. — 746-5212
SANDS LADYSMITH FUNERAL CHAPEL 910 1st Ave. Ladysmith, B.C. — 245-2331
SANDS WESTWOOD CHAPEL OF FLOWERS No. 1 Newcastle Ave. Nanaimo, B.C. — 753-2032
YOUR COMMUNITY FUNERAL CHAPELS
Independently family Owned and Controlled — Since 1912

Toy Shop
1834 OAK BAY AVENUE
598-3832
10:00 to 5:00
Mon. to Sat.

SALMON GUIDES
SALMON COUNTRY — 478-1771
PEDDER BAY MARINA
YOUR HOST: ROB WATERS

Huge Inflow of Arab Oil Investments Blurring Syria's Revolutionary Image

DAMASCUS — Arab oil money is pouring into Syria at a rate which makes its hard-pressed ally Egypt envious and enemy Israel question the wisdom of its "bomb-them-back-to-the-stone-age" raids during the 1973 Mideast war.

Although President Hafez Assad's government is not broadcasting the news, the inflow of Arab investment from conservative oil regimes doubtless has helped blur Syria's once unquestioned reputation as the Arab world's leading revolutionary conscience and lesson giver.

Officials point to the five years of international stability under Assad — after nearly a coup or attempted coup a year in the previous quarter century — as the explanation for success of Syria's liberalized investment program which ended a long period of nationalization.

But other explanations are also possible in view of the ongoing Soviet arms buildup — estimated recently by Western sources at $747 million last year alone — the continuing Israeli presence on the Golan heights or even the latest in Syria's periodical the Golan heights or even the latest in Syria's periodical quarrels with neighboring Iraq.

Western cynics insist that far from bringing radical Syria to its knees, the Israeli air force's strategic bombing in 1973 — inspired by U.S. raids against North Vietnam — in fact helped bring the country to its moderate senses.

Even before the fighting ended, Saudi Arabia pledged postwar reconstruction help for this country of 7.3 million citizens. The war damage — variously estimated at anything from $345 million to $1.8 billion — has been virtually completed with the destroyed or damaged oil refinery and storage tanks, power plants, factories and harbors back in operation.

Since the beginning of the year Saudi Arabia has pledged $150 million for arms and another $219.5 million for industrial development. Only last week the Kuwait real estate development corporation committed $200 million for tourism construction, and Syrian officials are confident the Kuwaitis may end up spending $1 billion.

France, the United States, West Germany, Italy — along with Syria's more traditional Eastern European friends — are among nations involved in aid or investment projects and international organizations such as the World Bank are also lending money here.

In view of rabid anti-American propaganda once encouraged by Syrian regimes, the contract recently signed with an American campany — Tripco — for offshore oil exploration in the Mediterranian constituted a major change of heart.

The vocal Syrian Communist party, led by devoted Kremlin protege Khaled Bandash, put up a strong press fight which spilled over to the parliament, a most unusual occurrence in this regime run by Assad, the former air force commander, and other military leaders.

Much of Syria's success is due to its dynamic 45-year-old economics minister, Mohammed al Imadi, a Ph.D. from New York University who is married to an American.

Although much of the liberalization legislature was on the statute books in one form or another soon after Assad's seizure of power in November 1970, it was Imadi's charm, personal contacts and patience which made the reforms pay off.

In an interview he boasted Syria's "balanced" advantages — cotton and agriculture in general, small, but growing oil production estimated at 10 million tons this year. The geographic benefits of both Mediterranean coastline and interior for both transit trade and tourism and "people who are out most important asset."

Playing on Syria's traditional genius for commerce, Imadi has enticed many middle class Syrians who fled abroad during the period of nationalization to return — or at least return their money.

Although no over-all private investment code exists, a reflection of the merchant mentality which prefers to strike a separate deal on each project, Imadi is providing classic incentives.

They include taxless free zones for export industries, tax exemptions, customs duty waivers, freedom of foreign exchange movements, repatriation of all profits and no limits on private investment.

Imadi insists that private investors stand to make bigger profits here than in Lebanon, traditional haven for untrammeled Mideast capitalism.

Noting that "the people were not happy" before the reforms because "we were having disputes with almost every Arab country by grading them as progressives or reactionaries," Imadi is confident enough to challenge visitors to "go into the markets and ask if the economics minister is liked."

In more down-to-earth terms, a middle-aged Damascus businessman said: "Finally the government is learning not to mix business and politics."

Apart from the commercial tradition, Syria is also cashing in on infrastructure investments laid down during the dour period of purist economics dear to the ruling Baarth party and encouraged by Soviet-bloc nations which provided most of the financing.

Roads, refineries, power plants, ports, roads — as well as the Electricity-irrigation potential of the giant Soviet-built dam at the Euphrates River at Tabqa — all provide Syria with a more attractive investment climate than Egypt. There Western European and American investment is desperately needed, not in great amounts which the rich Arab oil states can easily provide — but as proof the infrastructure can usefully put investmtnt capital to work in a country whose only growing indicator is its population, now at the 38 million mark.

Imadi is reluctant to talk about economic "takeoff." But with foreign help total public sector investment this year alone is estimated at $108 billion — equal to the entire 1971-1975 plan's target goal — and with a $400 per capita income, Imadi said "a landmark in the history of Syria's economic development had been reached."

Critics question the economic wisdom of such investments as the Abu Habi-financed purchases of $105 million borth of brand new Boeing jet aircraft — two 747s and three 727s. And they note that almost all the present foreign investment involves turnkey projects with the Syrian government.

Major exceptions are a functioning joint vemburе tractor factory with a Spanish firm and a private Abu Dhabi financier's plans for a Hilton Hotel in Damascus.

Cultural Identity Taught

EDMONTON (CP) — Teaching people what cultural identity is all about is the idea behind Nativ-ety Consultants Ltd.

Formed two years ago by Arnold Strynadka, a former community development officer in northeastern Alberta, the company so far has organized wl workshops designed "to help people adjust to a new environment and culture."

"Each person lives within the protection of his own sense of reality and beliefs and believes that his way is right and everyone else is wrong," said Mr. Strynadka, the son of a Ukrainian and a Cree woman.

In the workshops, people "start looking seriously at themselves and how they're a product of their own culture."

In a five-day workshop in Banff, Alta., Mr. Strynadka separated 36 native and white participants into two groups and plunged them into a simulated survival experience built on a scenario of a plane crashing in a mountain wilderness.

After two days of dealing with this situation, people develop their own intricate culture, he said.

"Then I bring the two groups together and cause actual culture shock."

BARRIERS CREATED

He said the meeting after two days causes such cultural barriers that sometimes a man and wife in separate groups will refuse to talk to each other.

For the duration of the workshop, the participants discuss the elements of culture.

"We look at stereotypes of what an Indian and what a successful white person are supposed to be, and how easy it is to stereotype people."

Although the programs are geared mostly toward Indians and white people working in each other's culture, Mr. Strynadka has also conducted workshops for the Canadian International Development Agency and Canadian University Students Overseas.

While lacking professional training himself, Mr. Strynadka is assisted by anthropologists and psychologists.

Silver Threads Activities

VICTORIA

The Main Centre of Silver Threads Service, No. 4 Centennial Square will be open Monday, British Columbia Day, August 4, from 11 a.m. to 4 p.m. for drop-ins. Evening Whist will be as usual.

The Centre will be open Tuesday through Friday from 8:30 a.m. to 4:30 p.m., for Drop-ins and Games, Lunches and Counselling. Saturday from 11 a.m. to 9 p.m., and Sunday from 1 to 4 p.m. Evening Card Games will be as usual.

Summer trips, which are run at cost, are especially featured and tickets are available now for day tours to Port Angeles and Hurricane Ridge on August 5; Bellingham via Tsawwassen on August 14, P.N.E. in Vancouver on August 20 and August 27; Cowichan Forest Museum and Salt Sring Island on August 26; Hell's Gate in the Fraser Canyon on September 4; and an added Mystery Trip on September 2. A third tour to Vancouver and a ride on the Royal Hudson Train is planned for September 17 and 18. Also available now are tickets for the fall tour to Johnston Canyon in the Alberta Rockies for seven days, leaving September 2. Just added to the list is a three day Fall Foliage Tour going to 100 Mile House and Kamloops from October 7 to 9.

Thursday afternoons from 1 to 3 there will be a social afternoon for Arts and Crafts. No instruction anl your own supplies and equipment please.

Friday mornings from 9:30 to 11:30 there will be a social morning for Arts and Crafts. No instruction and your own supplies and equipment please.

SAANICH

Monday: — Closed.

Tuesday: 9:30 a.m. — Carpet bowling, shuffleboard, billiards, drop-ins; 11:30 a.m. — soup and sandwich lunch; 1:30 p.m. — Progressive whist, chess, billiards, drop-ins.

Wednesday: 9:30 a.m. — Billiards, drop-ins; 11:30 a.m. — Soup and sandwich lunch; 12:30 p.m. — Mystery trip; 1:30 p.m. — Billiards, drop-ins.

Thursday: 9:30 a.m. — Carpet Bowling, billiards, drop-ins; 11:30 a.m. soup and sandwich lunch; 1:30 p.m. — Progressive and contract bridge.

Friday: 9:30 a.m. — Billiards, drop-ins, practice carpet bowling; 11:30 a.m. — Soup and sandwich lunch; 1:30 p.m. — Jacko, billiards; 7:30 p.m. Progressive whist, billiards.

Saturday: 1:30 p.m. Cribbage, billiards — reading and record library available; volunteer drivers needed to drive members to and from the center; tea and coffee served daily at 10 a.m. and 3 p.m.; visitors welcome.

ESQUIMALT

MONDAY—CLOSED.

TUESDAY—10 a.m.—Drop in: 1:30, carpet bowling. Bus leaves for Salt Spring Island trip at 10:30 am. and returns at 5:30 p.m.

WEDNESDAY—10 a.m. drop in: 1:30 p.m. Whist; 2:45 p.m. tea.

THURSDAY—10 a.m. sewing class. Bring your sewing problems or projects or help us with our new table cloths! 1:30 p.m. Group visit to Mt. Tolmie Hospital.

FRIDAY—10 a.m. carpet bowling; 1 p.m. drop in. Swim with us on week days, 12-1 p.m. Tickets for the Goldstream Park trip (on August 26th at $2.30 per person) are still available.

SIDNEY

MONDAY—Centre closed all day except 1-4 p.m.

TUESDAY—10 a.m. Port Renfrew trip; 1:15 p.m. whist; 7 p.m. shuffleboard.

WEDNESDAY—10:30 a.m. Mah-Jong; noon, hot dinner.

THURSDAY—1 p.m. bridge; 7 p.m. crib.

FRIDAY—9:30 a.m. podiatrist; 2 p.m. Jacko; 7 p.m. evening cards.

SATURDAY—1-4 p.m. Open for drop ins.

SUNDAY—1-4 p.m. Open for drop ins.

Trip tickets for Englishman River Falls and the Pacific National Exhibition are still on sale.

Engagements, Weddings and Anniversaries

Engagements

Van den Boomen — Wilson

Mr. and Mrs. John T. Van den Boomen, 1112 Finlayson Street, are pleased to announce the engagement of their daughter Rozelyke, to Mr. David Murray Wilson, son of Mr. and Mrs. Murray L. Wilson, 3582 Richmond Road.

The wedding will take place Saturday, September 13, 1975, at 4 p.m. in St. Aidan's United Church, Rev. J. Rae Allan officiating.

Glauser — Powell

Mr. and Mrs. Charles Glauser, 1727 Carnegie Crescent, Victoria, are happy to announce the engagement of their daughter Lynda Louise, to Mr. Lloyd Powell, son of Mrs. E. Powell, 3111 Metchosin Road, Victoria, and the late Mr. A. G. Powell.

The wedding will take place Saturday, September 6, 1975, at 7 p.m. in Victoria Truth Centre, the bride's father officiating.

Gudmundseth — McCauley

Mrs. Rochelle Gudmundseth of R.R.1, Duncan, is pleased to announce the forthcoming marriage of her daughter Shelly Jean, to John Cyril McCauley, son of Dr. and Mrs. W. D. McCauley of 2987 Phillips Street, Duncan, B.C.

The wedding will take place Saturday, September 6, 1975 at 2 p.m. in Queen Margaret's Chapel. Reception following will be held at the Quamichan Inn. The couple will reside in Maple Bay, B.C., after their marriage.

Vaulkard — Vernon

Mr. and Mrs. Thomas T. Vaulkard, 3228 Rutledge Street, Victoria, take pleasure in announcing the engagement and forthcoming marriage of their only daughter, Susan Elaine, to Mr. John Anthony Harcourt Vernon, youngest son of Mrs. A. A. Harcourt Vernon, and the late Mr. Harcourt Vernon of Toronto, Ontario.

The wedding will take place Saturday, September 6, 1975, at 2 p.m. in St. Stephen's Anglican Church, Saanichton, Reverend Ivan H. Futter officiating.

Sinclair — Billingham

Mrs. George N. Sinclair, of Victoria, B.C., is pleased to announce the engagement of her daughter, Susan Hope, to Mr. Richard Howard Billingham, son of Mr. Howard Billingham, of Toronto, Ontario.

The wedding will take place in The Church of Our Lord on Saturday, August 23, 1975, at 2 p.m. Rev. H. Gleeson officiating.

Somerville — Watkins

Mr. and Mrs. Wm. A. Somerville, Duncan, formerly of St. Vital, Man., are happy to announce the engagement of their daughter Catherine Isabel, to Mr. Michael Allan Watkins, eldest son of Mrs. G. Watkins, Duncan, and the late Mr. G. Watkins.

The wedding will take place on August 30th, 1975, in Duncan United Church.

King — Li

Mr. and Mrs. Leonard King, 2315 Oak Bay Avenue, are pleased to announce the engagement of their daughter Darlene, to Mr. Eric King - Fai Li, son of Mrs. Yuen-Cheung Li and the late Mr. Yuen-Cheung Li, of Hong Kong.

The wedding will take place Saturday, August 23, 1975, at 4:30 p.m. in First United Church, Rev. H. Hunter officiating.

Brendel — Koome

Mr. and Mrs. Ewald Brendel of Sidney, are pleased to announce the forthcoming marriage of their daughter Anita, to Dick Hendrik Koome, son of Mr. and Mrs. Dirk J. Koome, of Victoria.

The wedding will take place on Saturday, August 9, 1975 at 6 p.m. in St. Aidan's United Church, Rev. Clare Holmes officiating.

Kelly — Smith

Mr. and Mrs. Patrick Kelly, 4190 Blenkinsop Road, Victoria, are happy to announce the forthcoming marriage of their eldest daughter Patricia Mary, to Allen Lee Smith, eldest son of Mr. and Mrs. Edgar A. Smith, of Valleyview, Alberta.

The wedding will take place August 23rd, 1975, at 4 p.m. in Sacred Heart Church, 4040 Nelthorpe Street, Victoria, Reverend William Mudoe officiating.

Woods — Anderson

Mr. and Mrs. W. Woods, 469 Foster Street, Victoria, are pleased to announce the forthcoming marriage of their youngest daughter Heather Isobel, to Mr. Mark Conrad Anderson, youngest son of Mr. and Mrs. W. Anderson of Victoria.

The wedding will take place in Esquimalt United Church, Friday, August 29, 1975 at 7:30 p.m., Rev. P. D. Ross officiating.

Biggs — Taylor

The engagement is announced of Deborah Jane Biggs, daughter of Mrs. G. Bennett, 3409 Shelbourne St., Victoria, and the late R. F. Biggs, to Mr. James David Taylor, son of Mr. and Mrs. J. Taylor, 3338 Keats St., Victoria.

The wedding will take place on Saturday, September 6, 1975, at 7 p.m. in Gordon United Church, Reverend R. D. Stivens officiating.

Thomas — Gabbs

Mr. and Mrs. D. H. Thomas, 667 Treebank Road, Victoria, are pleased to announce the forthcoming marriage of their daughter Brenda Marie, to Ernest Gabbs, second son of Mrs. Evelyn Gabbs, Vancouver, and the late Mr. Gabbs.

The wedding will take place Friday, August 22, 1975 at 7:30 p.m. in All Saints Anglican Church, Victoria, Reverend C. E. Lonsdale officiating.

Morrison — Nicolson

Mrs. Jean McCreath Morrison, 134 Howe Street, Victoria, is pleased to announce the engagement of her younger daughter Maryjean McCreath, to Mr. Richard John Nicolson, elder son of Mrs. Pauline Nicolson, 742 Lampson Street, Victoria.

The wedding will take place Saturday, August 30th, 1975, at 8 p.m. in St. Andrew's Presbyterian Church, Rev. Bruce J. Molloy officiating.

Purney — Mark

Mr. K. G. Purney, Pritchard Road, Cowichan Bay, is pleased to announce the engagement and forthcoming marriage of his only daughter, Susan Margaret Anne, to Sub. Lieutenant Henry L. Mark, only son of Mrs. C. F. Mark, 2552 Eastdowne Road, Victoria.

The wedding will take place Aug. 23, 1975, in Naden Chapel, C. F. B. Esquimalt, at 1:30 p.m. Rev. H. Allen officiating.

Johnson — Shook

Mr. and Mrs. John P. Johnson, of Victoria, are pleased to announce the engagement of their eldest daughter, Sandra Ellen, to Mr. Edward Phillip Shook, third son of Mrs. Kay Renshaw, of Nanaimo, B.C.

The wedding will take place on Saturday, August 23, 1975, at 7 o'clock p.m. in First United Church, Reverend H. M. Hunter will officiate.

Mitchell — Cammell

Mr. and Mrs. Jack Mitchell, Victoria, B.C., are pleased to announce the forthcoming marriage of their elder daughter, Ann Ellen, to Mr. Wayne Kenneth Cammell, second son of Mrs. Y. Cammell, Calgary, Alta. and the late Mr. K. Cammell.

The wedding will take place Saturday, August 23, 1975, at 2 p.m. in Cadboro Bay United Church, Rev. Dr. R. McLaren officiating.

Weddings

Miles — Brown

Reverend Geoffrey Smith officiated at a double-ring ceremony in the Garden City United Church on July 26, 1975 at 3 p.m., when Roanne Dorothy, daughter of Mr. and Mrs. Harry Brown, exchanged wedding vows with David William Miles, son of Mr. and Mrs. Gene Miles, Portage La Prairie. Mrs. Stella Brown was organist.

Given in marriage by her father, the bride chose a gown of white silk crepe, encrusted with a pearl design on the bodice. The matching pearl coronet held a finger-tip veil edged with daisies. She carried a cascade bouquet of yellow roses and lily of the valley. The maid of honour Miss Beverly Colby and Miss Susan Brown, sister of the bride, wore identical gowns of pale green chiffon complemented with pale yellow picture hats, and carried colonial bouquets of yellow roses and daisies. The Junior bridesmaid, cousin of the bride, Miss Nancy Williams wore a pale yellow organdy gown covered with daisies and she carried a colonial bouquet. The flower-girl, bride's cousin, Miss Candy Williams wore an identical gown and carried a basket of roses and daisies. The bride's mother wore a pink floral chiffon gown with matching jacket. She wore white accessories and a corsage of pink roses. The groom's mother wore a pale blue knitted gown with matching jacket edged with pearls. She wore gold accessories and a corsage of pink carnations. Mr. Lyn Lonsdale attended as best man and Messrs. Dave Mackarel, Ken and Rick Miles, brothers of the groom, were ushers.

A reception followed at the Esquimalt Recreation Centre. Music was supplied by Denny's Music. Mrs. Mabel Kelly acted as Hostess, and Mr. John Shelling, uncle of the bride, gave the toast to the bride. The smorgasbord supper was served by Mrs. Jean Adelman, Mrs. Hilda Bennett, Karen Cole, and Margaret and Pearl Alexander. Miss Janet Lacharity attended the Guest Book.

There were 50 out of town guests, from Washington, Ontario, Manitoba and B.C., and included Mr. and Mrs. Kev Dawson from New Zealand, pen pal of Mrs. Brown for 35 years.

Brulotte — Schneider

Mrs. Anne Sinclair, 843 Craigflower Road, and Romeo Brulotte of Pentiction, B.C., are pleased to announce the marriage of their son Raymond Brulotte, to Karin June Schneider, daughter of Mr. and Mrs. Otto Schneider, Green Acre Road, Kamloops, B.C.

The wedding took place in Kamloops on July 5, 1975, with relatives and friends attending from Victoria including the groom's grandmother, Mrs. Ethel Harris, 1160 Esquimalt Road, Victoria, B.C.

Mr. and Mrs. Brulotte will reside in Kamloops, where the groom is well known in equestrian circles, being the owner of "Latigo" and holder of many top trophies over the last few years.

Davis — Bradatsch

Mr. and Mrs. Helmut Bradatsch are pleased to announce the marriage of their daughter Ingrid Renata, to Mr. Ronald L. Davis, son of Mr. and Mrs. John M. Davis of Cranbrook, B.C.

The wedding ceremony took place on July 19, 1975 in St. Aidan's United Church, with Reverend J. R. Allan officiating.

A reception was held at Deep Cove Chalet, where the bride's godfather, Henry Roethel, proposed the toast to the bride.

Paege — Roscoe

The Rev. Canon G. H. Greenhalgh, Victoria, is pleased to announce the marriage of his sister Winifred Roscoe to Frank C. Paege. Following travel through Northern Washington, Mr. and Mrs. Paege will be in Edmonton for the summer months.

McAdams — Harris

William Evans McAdams and Grace Constance Harris, were united in marriage by Rev. B. Molloy in St. Andrew's Presbyterian Church, Victoria, B.C. on July 16, 1975.

Anniversaries

Schwemler — 25th

The silver wedding anniversary of Mr. and Mrs. Henry Schwemler, 4037 Glanford Avenue, will be celebrated on August fourth, 1975. A family dinner will be held at Oak Bay Marina. Open house will be held August third for family and friends.

The couple were married in Victoria in 1950. Mr. Schwemler was born in North Battleford, Sask., and Mrs. Kathleen Schwemler (nee Armishaw) in Cedar, B.C. Mr. and Mrs. Schwemler have three daughters, one son and one grandson.

Kimball — 50th

The Golden Wedding Anniversary of Mr. and Mrs. Ed Kimball, will be celebrated at an Open House on Sunday, August 3rd, 2-5 p.m. at the home of their youngest daughter Mrs. Leslie E. Tickner, 7147 Wright Road, Sooke.

Mr. and Mrs. Kimball were married in Vancouver on August 5th, 1925. They have 4 children, and 7 grandchildren.

Rates for publication of Wedding, Engagements and Anniversary notices with or without pictures, available on request from the Advertising Department. (Special forms to assist you in writing copy also available). Copy for weekend editions should be in the Victoria Press office no later than 5 p.m. the Wednesday prior to publication date

BUSINESS OFFICE OPEN
8 a.m. to 5:30 p.m., Monday to Friday
(Closed Saturday and Sunday)

DENTURISTS SOCIETY of BRITISH COLUMBIA (DENTAL MECHANICS)

DENTURISTS ARE DENTURE SPECIALISTS

THE DENTURISTS SOCIETY OF B.C. MEMBERS ARE FULLY QUALIFIED DENTAL MECHANICS — LICENSED TO PRACTICE IN THE PROVINCE OF B.C. — SERVING THE PUBLIC WITH A LOW-COST, PERSONALIZED DENTURE SERVICE

Foster, George	1800 Cook St.	385-2132
Gilbert, Larry	1935 Lee Ave.	588-1010
Postings, Ron	3937 Quadra St.	383-7227
Shaw, Stan	3937 Quadra St.	383-7227
Smith, W. E.	1935 Lee Ave.	598-1010
Weaving, Ray	1029 Douglas St.	386-2022
West, Ernest B.	671 Fort St.	383-1621
West, Herbert K.	1002 Goldstream	478-9611
Bell, Dave	817 Fort St.	598-1010
Blunt, Kenneth	1383 Hillside	595-1665

NOW KODACOLOR PROCESSING IN VICTORIA

No need to send them to Vancouver. For fast photo service bring your film to us today. A first in Victoria.

Electric Eye Ltd.
1006 Broad Street
Between Eaton's and The Eaton's Parkade
Open Fridays 'til 9
386-0333

FAIRWAY DISCOUNT HOUSE
272 GORGE RD. W. — GORGE SHOPPING CENTRE
PRICES EFFECTIVE SUN., MON., TUES., Aug. 3, 4, 5
OPEN MON., AUG. 4 10-7
WEEKDAYS 9-9 SUNDAYS 10-7
We Reserve the Right to Limit Quantities

Magic Brand POWDERED MILK 5-lb. Bag 2.69
Ready to Serve HAMS Whole or Shank Portion, lb. 1.09
PORK CHOPS Government Inspected, lb. 1.39
Breakfast Delight BACON 1-lb. Pkg. 1.69
Pantry Shelf FLAKED TUNA 6-oz. Tin 49¢
Young DUCKS lb. 89¢
Winston House WHITE VINEGAR 128 oz. 99¢
ROUND STEAK Full cut, lb. 1.49
Green Giant NIBLET CORN 12-oz. Tin 37¢
Economy—1-lb. Pkg. ASSORTED MEATS (Cooked) 89¢
Libby's Fancy FRUIT COCKTAIL 2 14-oz. Tins 79¢
100% Corn Oil MARGARINE 2-lb. Pkg. 1.69
Local bulk CARROTS LB. 9¢
SANTA ROSA PLUMS 2 LBS. 39¢
SWEET'N JUICY ORANGES 10 LBS. 1.00

TOM PRICE
Formal Wear Rentals
Does Rent Clothing for Any Special Occasion!
714 VIEW ST.
(Upstairs Chaps Clothing)
384-4721

HAWAII
3 Weeks Jan.-Apr. from $459
TRAVELEYDEN
768 Fort St. 388-4201

One HOUR "MARTINIZING"® CERTIFIES
THE MOST IN DRY CLEANING
Fresh as a flower in just one hour
8 LOCATIONS TO SERVE YOU

BAHA'I
385-8131

Christian Reformed
Agnes and Granford
WORSHIP SERVICES
at 10:30 a.m.
and 7:00 p.m.
Minister: Rev. P. W. DeBruyne

CHRISTIAN SCIENCE
FIRST CHURCH OF CHRIST, SCIENTIST
A Branch of The Mother Church, The First Church of Christ, Scientist, in Boston, Massachusetts
Chambers St. at Pandora Ave.
Nursery and Elevator Available
SUNDAY SERVICES
9:30 and 11:00 a.m.
Subject:
LOVE
Sunday School: 9:30 and 11:00 a.m.
Testimony Meeting Wed., 8:00 p.m.
Free Public Reading Room
Open Daily — 1210 Broad St.
All Are Welcome

THE SALVATION ARMY
Citadel Corps
757 Pandora Avenue
Corps. Officers:
Major and Mrs. Ivan McNeilly
9:45 a.m. — Sunday School
11:00 a.m. — Holiness Meeting
7:00 p.m.
Evangelistic Meeting
A warm welcome awaits you at the Army.

CHRISTADELPHIAN
1396 McKenzie Ave.
Sunday School:
9:30 a.m.
11:00 a.m.
Breaking of Bread
Lecture D.V.
7:30 p.m.
THE ANOINTED SAVIOUR
R. Easson

REFORMED EPISCOPAL CHURCH OF OUR LORD
1874 1974
Victoria, Historic Church
Corner Humboldt and Blanshard
Rector: Rt. Rev. G. Stacey, D.D.
Assistant—Rev. H. Gleeson
Holy Communion 11 a.m.
1st Sunday
Everyone Welcome
Renovation Fund P.O. Box 751

NAZARENE
2571 Quadra Street
Sunday Services:
Sunday School, 9:45 a.m.
Morning Worship, 11:00 a.m.
Evening Worship 7 p.m.
at Beacon Hill Park – Bandshell

Saanich Community Church
(Mennonite)
980 Falmouth Rd.
10 A.M.
FAMILY WORSHIP
You are Welcome
Pastor G. L. Braun 477-6111

ELK LAKE COMMUNITY BAPTIST
5563 Pat Bay Highway
Rev. Ted Follows 658-8813
10:30
Rev. Don Robertson
Shantymen's Association

KNOX
PRESBYTERIAN CHURCH
2964 Richmond Avenue
11:00 a.m.
Rev. James S. Clarke, M.A.D.D.

TRINITY
PRESBYTERIAN CHURCH
2964 Tillicum Road at Gorge Plaza
11 a.m.
"FAITH IN THE FURNACE"
Rev. Gilbert D. Smith, M.A.
Motel Visitors Welcome

VICTORIA ALLIANCE CHURCH
1792 Townley Street — Telephone 592-1821
PASTOR: REV. H. G. CLARK
9:45 a.m. Family Sunday School
11 a.m. WORSHIP HOUR
(Communion Service)
7 p.m. EVENING EVANGEL
"Holding Forth the Word of Life"

St. Andrew's Presbyterian Church
Downtown—Douglas St. at Broughton
The Rev. Bruce J. Molloy, M.A., B.D., M.Th.
The Rev. Andrew J. Mowatt, C.D., B.A., B.D., D.D.
11 a.m. What is the Kingdom of God? (John 18:36)
Nursery care and Junior Congregation
7 P.M. ENTERING THE KINGDOM? (Mark 4:26-29)
Free Parking, Eaton's Car Park 10:15 a.m. to 12:30 p.m.
Rev. Bruce Molloy at both services

OPEN AIR SERVICE
BEACON HILL PARK
At Bandshell, Sunday, 7 p.m.
(Rain or Shine)
In Charge: Victoria and Esquimalt Churches of the Nazarene
Speaker: Rev. Roland Feltmate (Victoria)
Supported by singers and instrumentalists
Auspices: Park Services Interdenominational

VICTORIA TRUTH CENTRE
There is an answer to every prayer and a solution to every problem
11:00 a.m.
Speaker: Dr. Williams Graham "THE NEW LIFE"
7:30 p.m.
Speaker: Ken Bloomfield "GOD'S HOLIDAY"
1201 FORT STREET ALL ARE WELCOME

Queens Apostolic CHURCH
804 QUEENS AVENUE.
Phone 477-6070
Minister:
John D. Francis
"Your family will enjoy this family Church"
10:30 a.m. "NOT ENOUGH ROOM TO CONTAIN IT"
— hear three men relate fantastic blessings of stewardship.
7:00 p.m. "THE TEACHINGS OF JESUS"
(No. 2 in a series by the Pastor.
Visitors are especially welcomed.

WORLDWIDE CHURCH OF GOD
Affiliated with Ambassador College and Garner Ted Armstrong
SERVICES SATURDAY, 10:30 A.M.
2750 QUADRA STREET, VICTORIA, B.C.
Minister: Mr. G. Patrickson—Phone 477-4065
Listen to World Tomorrow, Broadcast 9:30 Nightly, CJVI

Pentecostal Assemblies of Canada

COLWOOD PENTECOSTAL CHURCH
Community Children's Hall, 2219 Sooke Road 478-5293
Pastor: D. L. McMillan Assistant Pastor: Rod Bitterman
9:45 a.m. Sunday School
11:00 a.m. Morning Service
7 p.m. Evening Service

Pastor: HARALD BREDESEN: Assoc. Minister: DOUG KOOY
trinity christian centre
949 FULLERTON AVE.
MONDAY—PRAYER POWER, 7:30 P.M.
FRIDAY—YOUTH, 741 Halliburton Rd., 6:30 P.M.
11:00 a.m.
Pastor
Doug Kooy
HAKAMU
7:00 p.m.
Pastor
Harald Bredesen
THURSDAY—SCHOOL OF DISCIPLINE, 7:30 P.M.

ASSEMBLY OF GOD (P.A.O.C.)
9182 E. Saanich Rd., Sidney, North off McTavish
Rev. Chas. Barker, Pastor Phone 656-2545
Sunday 9:45 a.m. Sunday School
11:00 a.m. "PATIENCE"
7:00 p.m. "THE VALUE OF AN IMAGE"
Cordial Welcome to All

OLDFIELD GOSPEL CHAPEL
5506 Oldfield Road
Sunday 10-11:30 Combined Sunday School and Worship
Tuesday — 7:30 p.m. Prayer
Pastor L. W. Henkel 658-5908

Emmanuel Baptist Church
2121 CEDAR HILL CROSSROAD Tel. 592-2418
Pastor: Norman K. Archer, B.D., A.L.B.C.
Associate Pastor: Karl Janzen
Youth Minister: Norman Barton, M.A.
Minister of Media: Frank Martens
Come and worship at the beautiful "Garden Church" in the natural woodland setting.
9:30 a.m. Family Service
11:00 a.m. Morning Worship
THE JUDGMENT SEAT OF CHRIST
Karl Janzen, Associate Pastor
7:00 p.m. — Evening Worship
CHRIST ON TRIAL
Norman Barton, Youth Minister
SPECIAL FEATURE: Stirring drama entitled "Christ on Trial" by the young people
8:30 p.m.—Victoria's Only
DRIVE-IN CHURCH
(at Hillside Shopping Centre)
Come in your Car! Come as you are! Rain or Shine!
Music! Testimonies! Message!

NORTH DOUGLAS PENTECOSTAL TABERNACLE
Douglas at Canterbury
Pastor: Rev. Harold Pendray
9:45 A.M. SUNDAY SCHOOL
11 A.M. BEAUTY, CHARACTER & INFLUENCE
7:15 P.M. WHY BE A CHRISTIAN?
EVERYBODY WELCOME

ESQUIMALT PENTECOSTAL CHURCH
BETHEL TABERNACLE 1100 COLVILLE ROAD
DAVE STREET, 386-6431
9:30 a.m. Family Fellowship Hour
There is a class for you
11:00 a.m. Morning Worship Service
Monday, 8:00 p.m. Young Peoples "Living Lights"
Wednesday, 7:30 p.m.—Prayer and Share Service
Everyone Welcome

CHINESE PENTECOSTAL CHURCH
800 Princess Street
SUNDAY
9:45 a.m. — Sunday School
11:00 a.m. and 7:30 p.m. — Worship Services
Prayer — Wed. 7:30 p.m. Youth — Friday, 8:00 p.m.
REV. STEVE WONG, 383-3878

CENTRAL BAPTIST CHURCH
833 PANDORA AVENUE
Pastor Robert D. Holmes, B. Th.
Assistant to Pastor—Cecil V. Eno
Associate in Christian Education—Miss Verne Scott
8:45 and 11:00 A.M.
(Two Similar Morning Worship Services)
9:45 A.M.
Family Summer Bible School
Special Adult Electives during August
"Studies in the Psalms"
"Great Men of Church History"
7 P.M.
EVENING SERVICE
Guest Speaker at all services
REV. JAMES RENDLE
Campbell Baptist Church
Windsor, Ontario
"The friendly church in the heart of Victoria"

Glad Tidings
Pentecostal Church
840 NORTH PARK ST.
God's Word as It is— For Men as They are.
9:45 A.M. FAMILY BIBLE SCHOOL
Plan to attend a fabulous Kids Krusade, August 11-15, 1975!! 7:00-8:20 p.m.
For Transportation Call: 658-5894
11 A.M. BELIEVERS COMMUNION
PASTOR PAUL HAWKES SPEAKS
7 P.M.
PASTOR COLIN R. WELLARD PREACHING
"PROFITABLE . . . THE DEAD LOSS!"
—plus—
An exciting program of annointed music Ministry
—YOUTH ALIVE—
Friday, Aug. 8, 7:30 p.m. Rev. William Kirschke of Springfield, Missouri
Pastors: Paul Hawkes, Colin R. Wellard, Bill Hale

Quebec Protestants Thrive

Written for CP by
LESLIE K. TARR

The quiet revolution of the 1950s brought political and social upheaval to Quebec. A quieter revolution in the 1970s is changing the religious composition of the province once described by Pope Pius XII as his "most Catholic country."

The 1971 census revealed that 86 per cent of Quebec's population of six million described itself as Roman Catholic. A casual observer probably assumes that all French-Canadians are in the Catholic column.

At present, however, 20 Protestant denominations, most numerically small, have established French-speaking churches. Since 1970, four of those groups have made remarkable headway and report unusual growth. Pentecostal churches, Christian Brethren assemblies, and two Baptist groups report a 60-per-cent membership growth during the past four years.

Their present membership figures, by themselves, are hardly impressive. the Pentecostal churches claim 1,200 members, the Christian assemblies 1,350, the Fellowship of Evangelical Baptist Churches 722, and the Union of French Baptist Churches 500. But the bare figures don't tell the full story.

All of those churches have rigid membership standards and count only baptized believers (teen-agers and adults who have requested immersion). The Fellowshop of Evangelical Baptist Churches, for example, claims only 722 members, but in 1974 those churches averaged 1,402 in their Sunday morning services.

More significant are two other factors. The four churches are not newcomers to Quebec. Three of them have operated French-language churches for more than 50 years, but the explosive growth has come in the past four years.

Even more noteworthy is the fact that, since 1970, most of the ministerial force has come from French-Canadian members of the Quebec churches. Until 1970, most of the pastors of the Evangelical Baptist churches came from France, Switzerland, other Francophone lands, or from English-speaking Canada. Twenty-two of the 26 new full-time workers since 1970 are French-Canadians.

To those Baptists the present situation seems far removed from the late 1940s when their preachers were imprisoned in northwest Quebec. Two of those preacher brothers, Lorne and Murray Heron, minister in that Rouyn-Val d'Or-Noranda mining area where, more thn 25 years ago, they were imprisoned while preaching in the open air. Today they have established French-speaking congregations, preach on radio and television, and conduct outdoor street meetings. Spokesmen for the four groups claim that the Catholic hold on Quebec is slipping.

"Those who remain loyal to the Catholic Church are confused over the ferment and change in that church," said Rev. Bruce Boillat, general secretary of the Union of French Baptist Churches in Canada. "A great number of the uncommitted are looking in different directions for new answers."

A Pentecostal Assemblies of Canada spokesman agreed.

"Although they may still wish to be married and have their children baptized in the church, many live in a spiritual vacuum," he contended.

Just when the established institutional church is said to be losing its hold on Fench Canada, evangelicals are discovering an unprecedented interest in the Bible and spiritual questions.

"People may have lost confidence in the Roman Catholic Church, but they still believe in God," suggested Arthur C. Hill, a Sherbrooke medical doctor long active in Quebec's Christian Assemblies.

Evangelicals, with their emphasis on Bible teaching and personal conversion, have found a ready response.

Boillat cautions, however, that there is "a marked trend towards materialism and nationalism."

Most of the additions to French-speaking evangelical churches are young people, with a large proportion of high school graduates and university students.

More than 100 of those young people are enrolled in Sembec Seminaire Baptiste Evangelique Canadien, an extension seminary operated by the Fellowship of Evangelical Baptist Churches in Canada. Students acquire biblical and theological training in the French language through programmed, self-teaching manuals and weekly seminars. They receive in-service guided training from experienced pastors.

A large number of those young people will become ministers and others will be effective lay preachers. By 1980, Evangelical Baptist churches anticipate an unprecedented number of Quebec-born French-speaking pastors.

The other growing churches also provide for training of future workers. Bethel Bible Institute in Sherbrooke is an all-French training school operated by Christian Brethren, Mennonite Brethren and Evangelical Baptists. Its graduates are ministers or approved workers in Quebec congregations of those churches.

The Pentecostal Assemblies of Canada, the country's largest evangelical denomination, operates its own Berean Bible Institute in Montreal. More recently that denomination has instituted the FLITE program French language Intensive Training For Evangelism, which takes Bible school graduates to Laval University in Quebec City for intensive one-year training in French. Ten FLITE graduates are pastors of Pentecostal churches in Quebec.

Other evangelical agencies also reeport wide-open doors.

Since 1967 a Sermons From Science pavilion has operated first at Expo 67 and then at Man and His World. Conducted by Christian Direction, an evangelical inter-faith agency, it has provided first-time contact with the evangelical message to tens of thousands of French-Canadians. Many are enrolled in Bible correspondence courses.

Even Rex Humbard, American TV preacher from Akron, Ohio, preaches in French on seven Quebec channels and 16 satellites. The French sound track with interpretation of Humbard's sermon creates the illusion that the Arkansas-born preacher of the Cathedral of Tomorrow speaks French. The choir and other singing parts of the service are in English.

Humbard's Canadian office reports more than 5,000 letters from French listeners since the program began on Quebec channels in October of last year.

The newer cults have also experienced growth in Quebec. The 1971 census reported 37,130 Jehovah's Witnesses in the province, some of whom would be French-speaking. The Worldwide Church of God, Headed by Herbert W. Armstrong and son Garner Ted has more than a 10,000 circulation in Quebec for the French-language edition of its paper, Plain Truth. French radio and TV programs carry the Armstrong message daily. In 1972 the Pasadena, Calif.-based church established a well-attended Saturday French church service in Montreal through its radio-TV contacts.

The mainline Protestant denominations are relatively inactive in French-language outreach in Quebec. Apparently ecumenical detente with the Roman Catholic Church has discouraged the growth of United and Anglican churches.

The decade of the 1970s is witnessing the emergence of a strong Quebec-based, French evangelical Protestant witness in the wake of the Quiet Revolution.

Leslie K. Tarr is a professor at Central Baptist Seminary in Toronto.

LEFT-HANDEDNESS FROM ROUGH BIRTH?

LONDON (Reuter) — Being left-handed may be the result of brain damage sustained during a difficult birth, a Canadian psychologist says.

Writing in the magazine New Scientist, Professor Paul Bakan from Simon Fraser University said it was likely that the relationship between left-handedness and birth complications was due to brain damage resulting from a deficiency in the oxygen supply.

"Those infants who survive the effects of pregnancy and birth complications are more likely to be left-handed," Dr. Bakan said.

Especially significant was the fact that a higher-than-normal incidence of left-handed people display disorders such as mental retardation, alcoholism and delinquency, he said.

BIRD DOG? No, just a young beagle-basset trying to make friends with a visitor to his backyard in Falls Church, Va. The pup, Farful, tried to nose out some common ground for friendship, but the baby bird let out a squawk and took it on the wing for the safety of its nest.

Slump Helps Japan's Army; Thousands Rush to Recruit

By MITSUO KIMURA

TOKYO (AP) — The economic recession has resulted in a rush of recruits for Japan's self-defence forces, whose prestige was once so low that soldiers complained they couldn't find women willing to marry them.

With nearly one million Japanese unemployed in April—290,000 more than one year earlier—the Defence Agency says it has decided to cut its recruitment goals this year to avoid taking in more soldiers than it can afford to pay.

The agency drew up its original target of 25,100 recruits for 1975 on the basis of past experience—it normally is unable to fill more than 86 per cent of its target. This makes a monthly average of less than 2,200 recruits, but one official said that since last year, the number of applicants ran up to 5,000 a month on the average.

And normally, about 1,700 soldiers quit each month, the official said, but in May only 990 decided to quit. With unemployment continuing to run at nearly two per cent of the nation's 50 million-member labor force, officials say they expect a continued trend of fewer dropouts and more new applicants.

Thus the agency has decided on a recruitment goal of 22,748 for this year to keep the land, sea and air self-defence forces near their present strength of 266,000 members.

Japan's post-war constitution bans military conscription.

After its losses in the Second World War, Japan took an antimilitaristic turn. Its constitution bans use of force as an instrument of national policy and some leftist groups oppose the existence of the self-defence forces, which are banned from having offensive weaponry.

Aside from the issue of militarism, high school and college graduates looked to private business for jobs with higher pay and prestige and better lifelong employment opportunities.

But amid economic uncertainties, the self-defence forces' startingg monthly salary of $194 is looking better.

The amount is not impressive compared to the $267 to $300 monthly starting pay for white collar workers, but the soldiers can live free in barracks or, if married, in $10-to $20-a-month government owned apartments.

A private apartment with one bedroom, living room and kitchenette costs $125 to $200 a month in Tokyo.

Pay is the reason the forces have to limit their recruiting now. One official said a one-percent increase in the number of soldiers boosts expenses by $6.7 million. The forces have a budget of about $4.7 billion this year.

FOUR CONCERTS of religious song by California's Commissioned Brotherhood will be presented in Victoria this week — in Centennial Square at noon Wednesday, in Beacon Hill Park's Cameron Band Shell from 7:30 to 8 p.m. Wednesday, in James Bay United Church Thursday night at 8, and in Emmanuel Baptist Friday night at 8. Teenagers of various Christian denominations make up the group.

Mood of Defeatism Challenged

PERSPECTIVES AND PREJUDICES

By REV. J. A. DAVIDSON

Some observers of the current religion scene suggest that the church, in its various communions and denominations, is now staggering toward that special limbo which history maintains for defunct institutions.

We cannot deny that the church is deeply troubled. In Europe, since the immediate post-war period, there has been notable decline in concern for the church and the growth of a widespread couldn't-care-less attitude toward Christian faith.

In Canada and the U.S.A. things have been a little better. For about fifteen years after the war religion was with us, so to speak, a growth industry. But, after peaking in the middle fifties, North American institutional Christianity began a slow decline — and during the past eight or ten years the decline has steadily accelerated.

A mood of defeatism in the church seems to be growing. Many of the clergy have become listless and despondent, and more than a few have left the ministry. Many of the laity are quietly dropping out, with many more maintaining only a very casual relationship with the church. Dissension and serious conflict seem epidemic in congregations and parishes.

But there are signs of renewal in the church, hopeful signs which challenge the mood of defeatism. As the church has been forced by hard circumstance to jettison much of its traditional cargo, it has come to see more clearly what its real purposes are. There is deeper awareness in the church today that there has been in many years of the resources of faith which can help bewildered, frightened, alienated persons to a new sense of meaning and purpose for their lives. This is leading to abandonment of much of the gimmickry with which church life has been cluttered in recent years and leading to new approaches in preaching and teaching.

There is no repudiation of the principle that compassionate mission is of the essence of the church, but there is new recognition that the dynamic for mission is in worship and the other disciplines of the faith. Compassion, as we have learned, is not self-sustaining: the expression, "compassion fatigue" points to what happens when we assume that it is. Compassion needs constant nurturing — and we now see that Christian compassion must be nourished from the deep springs of the New Testament faith.

There are significant signs of new life in the congregations and parishes. Many local churches — and of all denominations — now sit more loosely to the ecclesiastical bureaucracies than they did only a few years ago, and they are trying to do their own things in their own way with as little attention to direction from above as they can get away with. In my denomination, the United Church of Canada, the pastors today seem far less inclined to shout "Gesundheit!" whenever someone in the loftier reaches of the church sneezes than they were not so very long ago. There are, of course, serious dangers in this new congregational mood: it can lead to an uncreative pietistic ingrownness. But at present it does seem to be tied to an intense concern for Christian outreach and mission. More must be done, of course, if the church is not to fall into the limbo of defunctness — but without renewal in the congregations and parishes, renewal at the deepest levels of the faith, nothing else the church can do will, in the long run, be able to save it.

Evangelical Conference Probes Financial Freedom

God rather than the banker should have final say in Christian's money problems, says Rev. Carl Klassen.

The Parkdale Evangelical Free Church pastor recently returned from a Washington state conference where delegates were told steps to financial freedom.

Klassen was one of several Victoria church representatives attending the conference in Seattle where the crowd numbered 14,000, he said.

He said the crowd is usually large at the yearly event called Institute in Basic Youth Conflicts because of its unique nature.

The conference focusses on basic principles of the Bible and their application to everyday life, he said.

Klassen is incorporating some of the lessons he learned into his Sunday sermons, he said.

Steps to financial freedom he mentioned include:

—establishing God's word as final authority on financial matters;

—evaluating all expenditures on the basis of how they will aid in developing spiritual maturity;

—determining not to borrow money for items that depreciate;

—evaluating reasons for debt and removing any personal debt.

'PASTOR MUST TEACH,

Even the devils in the Bible believe in Christ and trembled in his presence. "It's not enough just to believe," said Victoria pastor Roland Feltmate this week.

Christians are not just those who believe in Christ but those whose belief has visibly changed their lives, he said.

The new pastor of First Church of the Nazarene, 2571 Quadra, Feltmate has moved to Victoria from Kansas City where he attended Nazarene Theological Seminary for four years to receive Master of Divinity and Master of Religious Education degrees.

He feels Christian education is a growing force today and pointed to the devils as believers uneducated in true Christianity.

"No learning takes place unless there is a change of behavior," he said.

Feltmate wants to start classes of various kinds at his church where he first preached July 6.

"I'm going to be starting what I call a Pastor's Class. In it I'll acquaint people with Christianity and the Church of the Nazarene.

"We've made a mistake in recent years training ministers to preach but not to teach. The good pastor also has to be a good teacher."

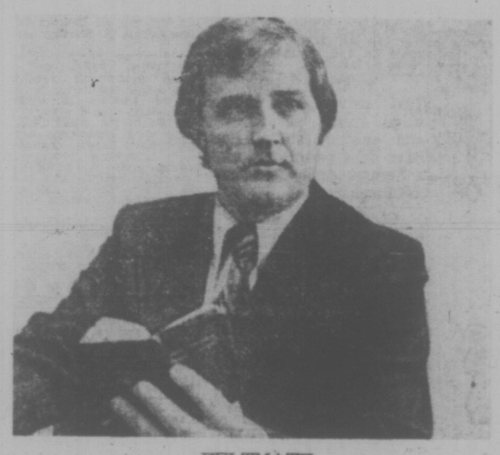

FELTMATE
. . . belief is not enough

Although the Church has concentrated on conversion in recent years as it should, he said, too often converts have essentially been given Bibles and told to go win more people for God.

But they weren't told how to do it, he said.

"When you win them you must bring them in and nurture and train them."

So his classes will give Nazarenes and others background from which to work for God, he said.

That's just one form of Christian education, though. Another is carried on in schools operated or influenced by churches, he said.

Most Canadian universities were started by churches, said Feltmate.

"We've moved away from the trend in higher levels of education. But there's a trend again away from public schools at all levels of education, toward Christian education."

One example he gave is close to his heart — Canadian Nazarene College in Winnipeg — a college he attended for three years that may soon become an accredited university granting Bachelor of Arts degrees.

It's important that universities be available for people who want a liberal secular university, he said.

U.S. Lifts Testing Ban On Fetuses

WASHINGTON (AP) — The United States government is lifting a 13-month-old moratorium on funding of medical research with human fetuses.

New regulations allowing the controversial research to resume but under tighter restrictions were signed Tuesday by Caspar Weinberger, secretary of health, education and welfare.

The rules allow experimentation with fetuses both inside the mother's womb and aborted fetuses still alive temporarily, although research is prohibited if it would kill an aborted fetus, or keep it alive artificially.

Weinberger approved without major changes the 16 recommendations from the National Commission on Protection of Human Subjects of Biomedical and Behavioral Research. The commission was created by Congress last June when it ordered the ban on fetal research.

Anti-abortionists had argued that fetal research violated the rights of the unborn because they could not give their consent. Medical researchers said the moratorium blocked them from acquiring new knowledge that might save the lives of thousands of unborn and newborn children in the future.

Priests to Press For Sexual Equality

WASHINGTON (UPI) — A group of Roman Catholic priests from across the U.S. have announced formation of an organization to push for complete sexual equality, including ordination of women to the Roman Catholic Priesthood.

To be known as Priests for Equality, the organization said it will seek to promote and implement sexual equality in the church's "life and structures."

"By excluding women from decision-making and the fullness of ministry, we are reinforcing sexual discrimination in society," the charter of the new group said. "We hobble ourselves and deny our community many rich charisms (gifts) which we need to help build a world of peace, freedom and justice."

Some 75 priests from 27 dioceses signed the charter statement.

Organization of the new group comes as the issue of ordination of women is just beginning to stir in the 48 million member Roman Catholic church.

A group of Roman Catholic women have called for a major "action" conference this fall to map a strategy aimed at ordination of women.

But as recently as April, Pope Paul VI appeared to close any door that might have been open to the idea of ordination of women.

The new priests' group said "priests are a key group within the church. Together with our bishops we play a pivotal role in either maintaining sexual discrimination or in building a new equality."

"In the past," the group said, "we have often been mute onlookers in the presence of discrimination toward women in our society and in our church.

Nazarenes Join Forces

Victoria's two Nazarene churches will collaborate to present the eighth in a series of 12 weekly Christian Gospel Services in Beacon Hill Park Sunday.

The Cameron Bandshell service will begin at 7 p.m.

At least three persons will give testimonies of their experience with Jesus Christ.

Youth Minister To Work In Jail

Emmanuel Baptist Church youth minister Norman Barton will begin a career as a penitentiary chaplain when he leaves the church August 19.

Barton has served at Emmanuel Baptist for 2½ years and has worked in the ministry for five years.

"A lot of it has been with middle and upper class people, and I've felt a real concern for the groups in society who are often neglected.

"And my strength is in one-to-one dealings with people," said Barton this week.

His first posting will be at a medium security prison in Cowansville, Que.

New York Church Bucks the Trend

They've blessed the steel for the new St. Peter's Lutheran Church in New York.

"In two years, the building will be finished," said the Rev. Ralph Peterson. "Other things are never finished."

One of the latter, Peterson believes, is the churches' ministry to the city and so while other churches are continuing the trend of abandoning the city as the complexion of their neighborhood changes, as inner city crime goes up or as parishioners move to the suburbs, St. Peter's is going ahead with its ambitious plans for serving at least a portion of the world's most bustling downtown—Midtown Manhattan.

Peterson came to St. Peter's in 1966 with "a vision of what ministry could be. Lutheranism doesn't have many downtown churches, you know," he said.

"I expected to be out in three years," he added. Instead, church membership grew and in 1971 the congregation took the unique step of deciding to sell its building but, instead of fleeing to the suburbs, stay in New York.

The decision was made possible through an agreement with First National City Bank of New York which is building a $128 million "Citicorp center" on the block of the old St. Peter's. Part of the new building will be a $6 million St. Peter's.

"We have this notion of having a living room in the heart of the city," Peterson said of the congregations' dream for the new church.

"It will be a place to affirm midtown, a place of celebration," he said.

Other metaphors that come readily to Peterson's lips as he talks about St. Peter's are "a nerve center," "a lounge," and "like a Spanish plaza."

The new St. Peter's which will include space for day care, a small theatre, office and conference spaces as well as a sanctuary, will have a major emphasis on liturgy and celebration.

"We're very churchy," Peterson said. "I don't buy the line that the world sets the agenda.

"We do celebrate, we do preach . . . but we don't forget the world."

Peterson said that the emphasis on liturgy and worship was one of the reasons that St. Peter's had continued to grow while other urban churches were slipping in membership.

Worship, he said, is related to a sense of mission and makes religion meaningful as a way to live these days.

Stemming naturally from that, Peterson believes, is a ministry that is heavily involved in the idea of communication and many people in the St. Peter's congregation are professionally involved in the communications industry.

"All we can do," he said, "is to tell the story."

But involved in that, he quickly added, is the personal element.

"What we have to offer is the personal element. I'm increasingly convinced that the pastoral element is essential, and that is the ministry of reconciliation."

Montreal Buses Halt Tuesday

MONTREAL (CP) — Bus and subway services in the Montreal Urban Community will be halted for a 24-hour period Tuesday following rejection of the city's latest contract offer to transit workers, a union spokesman announced Friday.

The 3,400 workers last tied up public transportation in the city July 24 when they staged a one-day work stoppage to back contract demands.

DESMOND HUNT
Well-known Rector of Church of Messiah, Toronto
will be the guest speaker at
LAMBRICK PARK CHURCH
1780 Feltham Road, Victoria
on
SUNDAY, AUGUST 3rd at 11 A.M.
A Friendly Welcome — Coffee afterwards

THIS WEEK AT
JAMES BAY CHURCH
Corner of Menzies and Michigan St.
With Reg and Colleen Carbol
10 A.M. — Bible Discussion Group
7:30 P.M. — "CONFIRMING THE WORD"
Sharing AUGUST 6 to 8
with
COMMISSIONED BROTHERHOOD
in the following locations:
Aug. 6, 12-12:30 noon CENTENNIAL SQUARE
Aug. 6, 7:30-8:30 p.m. BEACON HILL PARK BANDSHELL
Aug. 7, 8 P.M. JAMES BAY CHURCH
Aug. 8, 8 P.M. EMMANUEL BAPTIST CHURCH
DON'T MISS THIS GRAND FESTIVAL OF MUSIC
• Sound for Everyone
• Provided by Young People of Many Denominations.
ADMISSION FREE — EVERYONE INCLUDED

EXODUS PRESENTS
A GOSPEL CONCERT
with
THE IMPERIALS
from Nashville
at the
EMPRESS HOTEL BALLROOM
TUESDAY, AUGUST 26th
8 P.M.
TICKET LOCATIONS:
Leslies Christian Supply
737 Pandora Avenue
Christian Book Room 631 Johnson Street
Fields Shoe Store

CITY AND DISTRICT CHURCHES

GOSPEL CHAPELS

OAKLANDS CHAPEL
Fernwood and Cedar Hill Road
SUNDAY
9:30 a.m.—Breaking of Bread
11:15 a.m.—Sunday School and Family Bible Hour
Speaker: Mr. J. W. Robertson
7:00 p.m.—Evening Service
Speaker Mr. O. T. Horton
THURSDAY 8 P.M.
Prayer and Bible Study

VICTORIA GOSPEL CHAPEL
935 Pandora Ave.
Sunday, 9:30 a.m.
Worship and Breaking of Bread
11:15 a.m. Sunday School and Family Bible Hour
7:00 p.m. Evening Service
Speaker at both services
Mr. H. Cockrell of Vancouver
Wednesday: 8 p.m.
Missionary Prayer Meeting.

ASSOCIATED GOSPEL CHURCHES

GOSWORTH ROAD
Community Church
2845 Gosworth Road
Rev. C. R. McKnight, 386-9793
9:45 — Sunday School
11:00 — Worship Service
7:00 — Evening Meeting
Tues. 7:30 — Bible Study

EVANGELICAL FREE CHURCH

PARKDALE EVEN. FREE CHURCH
1095 Tolmie Ave. 382-7513
SUNDAY
Sunday School—9:45 a.m.
Morning Worship—11:00 a.m.
Evening Worship 7:00 p.m.
Pastor, Carl Klassen
479-4431 384-3646

PSYCHIC SCIENCE

VICTORIA CENTRE OF PSYCHIC SCIENCE
819 Fort Street
Sundays, 11 a.m.
Worship and Social Fellowship
Clairvoyance at every service.
Sunday School—4 to 12 years.
Mondays, between 7 and 9 p.m. — Contact Healing
Social and Information period.
Every 1st and 3rd Wednesday monthly
Tea and Psychic Readings—
1:30-3:15 p.m.

LUTHERAN

LUTHERAN CHURCH OF THE CROSS
Cedar Hill and Cedar Hill Crossroad
Alfred J. C. Johnson, Pastor, 477-3851
10:00 a.m.—Divine Worship Service
11:00 a.m.—Sunday School and Bible Class
The Church Where Families Worship Together.
Evangelical Lutheran Church of Canada
(E.L.C.C.—formerly A.L.C.)
Visitors Welcome

GRACE LUTHERAN CHURCH
1273 Fort St. 383-5256
Lutheran Church in America
(Across from Central Junior High)
10 A.M. — Worship with Holy Communion
Minister: Rev. Ronald Nelson
"Come, let us worship the Lord!"

HOPE LUTHERAN CHURCH
MISSOURI SYNOD
1924 Carrick Street off Foul Bay
The Rev. L. M. Carlson, Pastor, 592-2308
Sunday School and bible Class, 9:45 a.m.
Worship Service, 11:00 a.m.
A Church of "The Lutheran Hour" and "This Is the Life"

GOOD SHEPHERD LUTHERAN CHURCH
2815 Cedar Hill Road
Rev. Fred Knebel, Pastor
10 a.m.—English Service
11 a.m.—German Service
11 a.m.—Sunday School

SPIRITUALIST

OPEN DOOR SPIRITUALIST CHURCH
1600 Cook Street
Sun. 7:00 p.m. Rev. Elsie Ralph
Wed. 7:00 p.m. R. Harris
Healing.
Clairvoyance at both services
WELCOME TO THE FRIENDLY CHURCH

SOCIETY OF FRIENDS

SOCIETY OF FRIENDS
(Quakers)
MEETING FOR WORSHIP
SUNDAY, 11 A.M.
VISITORS WELCOME
1831 FERN STREET

Anglican

CHRIST CHURCH CATHEDRAL
Quadra at Courtney
2 blocks up from Douglas
8:00 a.m. Holy Eucharist
9:30 a.m. Family Eucharist
11:00 a.m. Sung Eucharist
5:15 p.m. Family Eucharist
7:30 p.m. Evensong
WEEKDAYS
Mattins, 9:00 a.m.
Evensong, 5:15 p.m.
Holy Eucharist:
Tuesday 11:00 a.m.
Wednesday 11:00 a.m.
Thursday 7:30 a.m.
Friday 12:15 noon
Summer Recital Series
Saturday, August 9, 4 p.m.
Brian Benn, Bass-baritone
Beal Thomas, Organist

St. John's
QUADRA AT MASON
8:00 a.m. Holy Communion
10:15 a.m. Choral Communion
Sermon: Rev. Wee Chong Tan
(Nursery Facilities)
Thursday, 10:30 a.m.
Holy Communion

ST. ALBAN'S
Ryan and Belmont
8:00 a.m.—Holy Communion
11:00 a.m. Matins
7:30 p.m.—Evensong
The Rev. F. W. Hayes

ST. BARNABAS'
Belmont and Begbie
7:45 a.m. Mattins and Holy Communion
10:30 a.m. Sung Mass
Nursery Facilities
7:30 p.m. Evensong
HOLY COMMUNION DAILY
Rector: Canon B. T. Page, M.A.
385-5242

CHURCH OF
ST. GEORGE THE MARTYR
Cadboro Bay Road and Maynard Street
Barry Jenks, 477-6795
Marlowe Anderson, 385-9030
8:00 a.m. Holy Communion
10:00 a.m. Parish Eucharist and Children's Summer Class
Thursday 10 a.m.
Holy Communion

St. Luke's
(Corner Cedar Hill and Cedar Hill X Road)
Rector:
The Venerable C. E. F. Wolff
8:00 a.m. Holy Communion
11:00 a.m. Choral Eucharist
7:30 p.m. Evensong

ST. MARY'S
ELGIN ROAD
The Parish Church of Oak Bay
The Ven. Hywel J. Jones
L.Th., Rector
8:30 a.m. Holy Communion
9:30 a.m. Family Eucharist
11:00 a.m. Choral Communion
Preacher:
Reverend D.E.F. Moulden
7:00 p.m. Evensong
Thursday
10:30 a.m. Holy Communion

ST. MATTHIAS
Richmond at Richardson
Rector Rev. W. E. Greenhalgh, L.Th.
Assistant
Rev. David Fuller, B.Sc., M.Div
8 a.m. Holy Communion
10:30 a.m. Choral Eucharist
Nursery
Thursdays: 10:30 a.m.
Holy Communion

United

FIRST UNITED and FIRST BAPTIST CHURCHES
Quadra at Balmoral
Combined Summer Services
11:00 a.m.
Rev. J.E. Watson
"WHAT'S UNIQUE ABOUT THE CHURCH?"
5. A People of Hope
7:30 p.m.
PIERANN MOON
Vocal Recital
Accompanist: Jocelyn Abbott
Offering for Bursary Fund
Nursery facilities available

METROPOLITAN UNITED CHURCH
Pandora at Quadra Street
Ministers:
Rev. A. E. King, B.A., D.D.
Rev. E. L. Butler, B.A., S.T.M.
Rev. A. Calder, B.A.
11:00 a.m.
THE CRISIS OF RESPONSIBILITY
Dr. King
Soloist: Brian Benn
Nursery Care Provided
7:30 P.M.
Worshipping with First United

CENTENNIAL UNITED CHURCH
Gorge Road at David Street
(Opp. Colony Motor Inn)
Minister: Rev. John Travis
9:30 A.M.
EARLY STARTERS' SERVICE
11:00 A.M.
GUEST PREACHER:
REV. GEORGE AFFLECK
Guest Soloist:
NAN LONG
Guest Organist
CYRIL WARREN
Nursery Facilities
11:00 a.m. Service Only.
Come in Your Holiday Clothes, But Come!

ST. AIDAN'S UNITED CHURCH
Richmond at Cedar Hill X Road
Ministers: Rev. J. Rae Allan
Rev. Clare Holmes
Music Director: Vera Barclay
Organist: Henry Pluym
11:00 A.M.
MORNING WORSHIP
Rev. Clare Holmes
Nursery Provided

OAK BAY UNITED
Mitchell and Granite
Minister: Rev. W. Van Druten
Organist: R. Kroeger
Youth Director: Ron Fuller
11:00 a.m.
"GOD'S CALL"
Rev. W. Van Druten
Nursery

belmont avenue united church
2022 Belmont at Pembroke
386-4796
Rev. Robert F. McPherson
11:00 a.m. Morning Service
Nursery Provided

CADBORO BAY UNITED
2625 ARBUTUS ROAD
Dr. BOB McLAREN
10 a.m.
Speaker:
ALAN MACDONALD
Nursery Service Provided

FAIRFIELD UNITED CHURCH
Corner Moss and Fairfield Rd.
11:00 a.m.
Dr. H. W. Kerley

James Bay United
Corner Michigan and Menzies
Rev. R. H. Dobson, Minister
11:00 A.M.
MORNING SERVICE

386-2121
Monday through Saturday
8 a.m. to 6 p.m.

CLASSIFIED ADVERTISING

Vancouver Island's Largest Shopping Centre in Print

386-2121
Monday through Saturday
8 a.m. to 6 p.m.

BOX REPLIES
All replies to private box numbers available from 8:00 a.m. to 5:30 p.m. Monday to Friday inclusive.
Victoria Press Box numbers available on request. Charge $2.50 and $4.00

OFFICE HOURS
Classified Counter, 8:00 a.m. to 5:30 p.m. Business Office, 8:30 a.m. to 5:00 p.m. Monday to Friday inclusive.

* * *

OFFICE CLOSED SATURDAY

* * *

CLASSIFIED TELEPHONE HOURS
8:00 a.m. to 6:00 p.m., Monday to Saturday inclusive.

* * *

CLASSIFIED COPY DEADLINES
Regular classified advertisements may be placed at the counter, 8 a.m. to 5:00 p.m. on the day prior to publication, Monday to Friday inclusive. By telephone, 8:00 a.m. to 5:00 p.m., Monday to Saturday inclusive.
All classified semi-display copy must be in the possession of Victoria Press Ltd., 2621 Douglas Street, by 12 noon for the Colonist or 4 p.m. for the Times day prior to publication with the exception that copy for Monday Times must be in by 4 p.m. Friday.

FULL COVERAGE CLASSIFIED RATES

REGULAR CLASSIFIED LOCAL RATE
One day 12c per word per day.
Three consecutive days, 10c per word per day.
Six consecutive days 9c per word per day.
1 6-pt. heading or white space allowed to be charged at 5 words.
Minimum advertisement 10 words and $1.20.
Each initial, size, group or figures and abbreviation counts as one word.

SEMI-DISPLAY LOCAL RATE
Ads requiring a style other than that mentioned above will be charged by the measured agate line (14 agate lines equal 1 inch).
One day 50c per line, $7.00 inch.
Three consecutive days, 45c per line, $6.30 inch.
Six consecutive days, 40c line, $5.60 inch.

NATIONAL RATE AND OUT-OF-PROVINCE RATE
Regular classified, 15c per word per day.
Semi-display, 60c per line per day.

Birth Notices $3.00 per insertion for standard message of 30 words or less. 10c each additional word or initial.
In Memoriam Notices, Cards of Thanks, Deaths and Funeral Notices 43c per line per day. Three consecutive days $1.14.

Births, Deaths, In Memoriam Notices, Cards of Thanks, personals not accepted by telephone. Single paper rates on request.

SUBSCRIPTION RATES
Wherever carrier service is maintained, $4.00 per month.
By mail — Canada, $5.00 per month, $14.50 per three months, $28.00 per 6 months, $55.00 per year. United States, $5.25 per month.
Saturday only—Canada, 35c per copy; United States, 40c per copy; Commonwealth and Foreign rates on request.
Mail subscriptions are payable in advance.
Authorized as second class mail, Post Office Department, Ottawa. Member Audit Bureau of Circulations.

TERMS OF PUBLICATION
The Victoria Press Ltd. shall not be liable for non-insertion of any advertisement beyond the amount paid for such advertisement.
In the event of an error occuring the liability of Victoria Press Ltd. shall not exceed the charge for the space actually occupied by the item in question.
All claims on error in publication shall be made within 12 hours thereafter and if not made shall not be considered. No claim will be allowed for more than one incorrect insertion not for errors not affecting the value of the advertisement.
All estimates of cost are approximate. Advertisers will be charged with space actually used.
All advertising copy will be subject to the approval of the Victoria Press Ltd., who reserve the right in its sole discretion to classify, reject or insert copy furnished.
All advertisments must comply with the British Columbia Human Rights act. This act states no advertisement may state or imply a preference, limitation, or specification on the basis of an applicant's race, religion, colour, marital status, ancestry, place of origin, age or sex (unless the matter relates to the maintenance of public decency AND prior approval has been obtained through the Human Rights Branch).
While every endeavour will be made to forward replies to box numbers to the advertiser as soon as possible, we accept no liability in respect or loss or damage alleged to arisen through either failure or delay in forwarding such replies, however caused, whether by negligence or otherwise.

CIRCULATION REPRESENTATIVES
Duncan, Chemainus—
P. J. Rogers 746-6181
Nanaimo 753-2766
Lake Cowichan—
Mrs. R. A. Nilsen 749-3156

United States Representatives
MATTHEWS SHANNON and CULLEN INC.
New York, Boston, Chicago, Detroit, Philadelphia, Pittsburgh, Cleveland, Syracuse, Charlotte, Atlanta, Cincinnati.

DUNCAN BUREAU
Duncan Financial Centre, 435 Trunk Rd. Office and telephone hours 8:30 a.m. to 5 p.m. Monday to Friday inclusive.
PHONE DUNCAN 746-6181

CLASSIFIED SERVICE FOR DUNCAN COWICHAN RESIDENTS
Classified Ads phoned in to our Duncan office before 3:30 p.m. will appear in the following day's papers.
746-6181

NOTICE OF COPYRIGHT
Full complete and sole copyright in any advertisement produced by Victoria Press Ltd. is vested in and belongs to Victoria Press Ltd.; provided, however, that copyright IN THAT PART AND THAT PART ONLY of any such advertisement consisting of illustrations, borders, signatures or similar components which is, or are, supplied to Victoria Press Ltd. by the advertiser in the form of engravings, matrices, casts, etc., and incorporated in said advertisement shall remain in and belongs to the advertiser.

1 BIRTHS

DODSWORTH — Born to Les and Carmen (Nee Annis) Dosworth, a son, Peter Charles on July 26, 1975, at Duncan, B.C. (Insured)

LOGAN—Born to Mr. and Mrs. Ray L. Logan, 19-3981 Nelthorpe St., Victoria at Victoria General on July 27th, 1975, a girl, Sandra, Michelle. Vital statistics, 8 lbs. 1 oz., and 22" long. Proud grandparents are Mr. and Mrs. L. Swallow of Victoria and Mr. and Mrs. W. Kupka of Winnipeg. Many thanks to Dr. N. Finlayson and the fabulous staff of Victoria General.

MOREAU—Born at last to Gerald and Henriette Moreau a son, Richard Damien on July 29th at Royal Jubilee Hospital. A brother for Martin. Our sincere thanks to Doctors T. M. Tibbets, M. W. Rippington, J. Roth and to the maternity staff. (Insured).

TUCKEY—Dick and Sally (nee Coleman), 5084 Santa Clara Ave., are delighted to announce the arrival of a son, David Thomas, 8 lbs. 9 oz., at Royal Jubilee on July 24th, 1975. Special thanks to Dr. Nyhof, Dr. Saunders and Maternity Staff.

CLASSIFICATION INDEX

VITAL STATISTICS
1 Births
8 Card of Thanks
5 Deaths and Funerals
9 In Memoriams
10 Funeral Directors

NOTICES
14 Announcements
15 Coming Events and Meetings
16 Catering, Banquets and Reception Rooms
20 Lost and Found
11 Monumentals
18 Places to Visit
17 Restaurants

EMPLOYMENT
21 Help Wanted—General
22 Office Help
23 Skilled Trades
24 Sales Persons and Agents
25 Teachers
26 Part Time—Temporary Help
30 Situations Wanted

BUSINESS SERVICES AND DIRECTORY
36 Business Services and Directory

PERSONAL SERVICES
33 Bands, Musicians and Orchestras
40 Business Personals
43 Dancing
42 Education
71 Music Teachers
39 Personals
32 Trade Schools
38 Travel

MERCHANDISING
60 Aircraft
117 Antiques
78 Bicycles
80 Boats and Marine
65 Building Supplies
93 Cameras, Supplies and Photo Finishing
127 Chicks, Poultry, Hatching Eggs, Supplies
135 Farm Implements
12 Florists
60 Fuel
97 Furniture
120 Garden Supplies
99 Groceries, Meat and Produce
130 Heavy Equipment and Machinery
128 Livestock, Supplies and Events
100 Miscellaneous for Sale
103 Miscellaneous Wanted
109 Miscellaneous to Rent
77 Motorcycles
70 Musical Instruments
125 Pets and Supplies
96 Ranges, Stoves and Furnaces
92 Sporting Goods
115 Swaps
63 Timber
98 TV, Stereo, Radio Sales and Service
112 Wanted to Rent, Miscellaneous
116 Coins and Stamps

AUTOMOTIVE
155 Automobile Financing and Insurance
164 Auto Body and Painting
162 Auto Repairs, Service and Towing
168 Campers, Trailers and Motor Homes
166 Cars and Trucks Wanted
150 Cars for Sale
151 Sports, Import Cars
148 Lease Vehicles
169 Mobile Homes and Parks
149 New Car Directory
160 Parts, Accessories
158 Tires
154 Trucks and Buses
156 U-Drive and Auto Washing

ACCOMMODATION
185 Convalescent and Rest Homes
175 Hotels
178 Summer Homes, Cottages and Resorts
181 Tourist Accommodation

RENTAL
201 Apartments to Rent, Furnished
200 Apartments to Rent, Unfurnished
202 Furniture to Rent
203 Apartments Wanted
206 Duplexes to Rent
207 Duplexes Wanted to Rent
215 Halls, Warehouses, Stores and Offices to Rent
197 Housekeeping Rooms to Rent
199 Housekeeping Rooms Wanted
211 Houses to Rent, Furnished
210 Houses to Rent, Unfurnished
212 Houses Wanted to Rent
190 Room and Board
191 Room and Board Wanted
193 Rooms to Rent
194 Rooms Wanted

FINANCIAL
155 Automobile Financing and Insurance
233 Mortgage Loans and Insurance
234 Mortgages for Sale
230 Personal Loans and Insurance
235 Wanted to Borrow

REAL ESTATE
260 Acreage for Sale and Wanted
240 Business Opportunities
241 Business Opportunities Wanted
247 Commercial or Industrial Properties
258 Condominiums and Townhouses
253 Country Homes and Properties
270 Exchange Real Estate
290 Farms for Sale and Wanted
263 Garages for Sale, Rent, Wanted
293 Gulf Islands Properties
250 Houses for Sale
265 Houses Wanted to Buy
295 Listings Cancelled
268 Listings Wanted
271 Lots for Sale
294 Mainland and Out-of-Province Properties
273 Property for Sale
274 Property Wanted
244 Revenue Property
245 Revenue Properties Wanted
285 Up-Island Properties
256 Waterfront Properties
300 Churches

PAGE REPRODUCTIONS OR MICROFILM COPIES OF COMPLETE PAPERS AVAILABLE PHONE 382-7211, LOCAL 276

PHONE DIRECT — 386-2121 TO PLACE YOUR CLASSIFIED AD

1 BIRTHS

WIGEN — Born to Syd and Nancy Wigen at Victoria General on July 30th, 1975, a son, Peter George, brother to Ken, Brian, Joanne, Don, Carolyn, Bill, Mike, Doug and Mary.

WEST — Born July 18th at Langley Memorial Hospital to Frances and Tony, Aldergrove, B.C., a son Byron Alfred, 7 lbs. 9 ozs. A brother for Erinn.

5 DEATHS and FUNERALS

BOND—In Victoria on August 1, 1975, Asa (Ace) Duncan Bond aged 75 years of 102-3177 Harriet Rd. He leaves his loving wife Winnie; one son Ray and daughter-in-law Jean; two grandchildren Ronald and Bonnie-Lynn. He was a member of Centennial United Church.
Funeral service in McCall Bros. FLORAL CHAPEL, Johnson and Vancouver Sts. on Wed., August 6 at 1 p.m. with the Rev. W. G. Crane officiating. Interment at Royal Oak Burial Park.

COULTHARD — Peacefully at her residence, Suite 308, 843 Craigflower Road, on July 30, 1975, Mrs. Josephine Coulthard, age 60 years. Born in Indian Head, Saskatchewan, and had been a resident of Victoria, B.C., for the past two months, formerly of Indian Head, Sask. Predeceased by her husband, Kernie, in 1966. She leaves her son, William James Coulthard, Saskatoon, Sask.; daughters, Mrs. E. (Loraine) Smith, Glen Lake, B.C., and Mrs. E. N. (Willa) Dale, Langford, B.C.; two grandsons, sister, Mrs. Frances Falconer, Fort Erie, Ontario.
Service will be held in the Indian Head United Church, Indian Head, Sask., on Thursday, August 7,1975, at 1:00 p.m. Interment in the Indian Head Cemetery. Arrangements by the Sands Funeral of Heather, Colwood, B.C.
SANDS—COLWOOD

EAMER-GOULT — Barrington Howard, third son of the late Harry G. and Maude A. Eamer-Goult, of London, England and Vancouver, in Victoria on July 30, 1975. A former newspaperman, he was employed by the old Vancouver Star, Vancouver Province and Sun, Victoria Colonist and was editor of the Comox District Free Press and Nanaimo Daily Free Press. He was Chief Executive Officer with the Department of Labor. He was the senior Toastmaster in years of service in Canada, founder of the first District in Canada (No. 21) and had been a member of Toastmaster's Club 38, and as Lieutenant Governor, originated the Golden Gavel competition. He was a Past Master of St. Andrew's Lodge AF and AM No. 49, B.C.R. and a member of the Scottish Rite. He married Adele Heritage, A.T.C.M. of Vancouver in 1929 who predeceased him in 1972. He leaves two children, Mrs. Adele H. Lewis and John B. Goult; five grandchildren.
Funeral service in St. Dunstan's Church, San Juan and Tyndall, on Tuesday, August 5 at 2:30 p.m. with the Rev. W. Lunny officiating, followed by cremation. McCall Bros. Funeral Directors in charge of arrangements.

EDMONDS—In Victoria, B.C., on August 1, 1975, Mr. William Edmonds, aged 88 years, born in England and a resident of Victoria for the past seven months, late residence, 1892 Carnarvon St.; formerly of Regina, Sask., for many years. He leaves his son and daughter-in-law, Leonard Raymond and Florence R. Edmonds and grandsons, Timothy and Brian Edmonds, 1892 Carnarvon St., and his sister, Mrs. Walter (Hilda) Neate in England. Predeceased by his wife, Mrs. Gertie Edmonds.
Service will be held in the Sperry Funeral Chapel, Regina, Sask., on Friday, August 8, 1975 at 1:30 p.m. Interment in the Regina Memorial Gardens. Arrangements by the Sands Mortuary Limited.
SANDS — VICTORIA

JAMES—On July 25, in Cowichan District Hospital, Duncan, after a long illness, Frederick Joseph, aged 82, beloved husband of Dorothy James, Duncan. Born and educated in Victoria, he took further studies in forestry and botany at the Arnold Arboretum, Harvard University. He and his three brothers were growers of vegetable and flower seed. Besides his wife, he is survived by a brother, P. G. James (Jack) of Vesuvius Bay, two nephews and seven nieces.

PAPPENBERGER — In Victoria, B.C. on July 31, 1975, Mr. Richard Pappenberger, age 63 years. Born in Beaver Point, Salt Spring Island, and a resident of Victoria for the past 2 years, residing at 501 Pandora Ave., formerly of Beaver Point, Salt Spring Island. He leaves his brother, Thomas, Ganges, B.C., sister, Mrs. Mary Underwood, Portland, Oregon, several nieces and nephews.
Prayers will be offered in the Sands Mortuary Limited, "Memorial Chapel of Chimes" on Tuesday, August 5, 1975 at 9 p.m. Mass will be celebrated in St. Paul's Church, Fulford Harbour, B.C. on Wednesday, August 6, 1975, at 10:00 a.m. Rev. Father William Mudge celebrant. Interment in St. Paul's Cemetery.
SANDS — VICTORIA

ROSE—Gerald Francis, suddenly on July 31, 1975; second son of the late Mr. and Mrs. S. D. Rose of Victoria, B.C.; born in Hungerford, Berkshire, England, March 9, 1901, late residence, 1290 Filmer Rd., Victoria. Survived by his wife Vera at the residence; three daughters, Mrs. A. C. (Yvonne) Bridge of Victoria; Mrs. P. B. (Barbara) Bodman of Quesnel and Mrs. J. H. (Phyllis) Parker of Calgary; nine grandchildren; a sister, Mrs. R. L. (Eileen) Challoner and sister-in-law, Mrs. C. M. (Hilda) Rose both of Victoria; nieces and nephews. The late Mr. Rose had been with the B.C. Hydro from 1936-1966.
Funeral service in McCall Bros. Chapel, Johnson and Vancouver Sts. on Tuesday, August 5 at 1:15 p.m. with the Rev. Dr. W. C. Tan officiating, followed by cremation. (Flowers gratefully declined. Donations, if desired, may be made to the Heart Fund, 1008 Blanshard St.)

THOMAS—In Victoria, B.C. on July 31, 1975, Mr. Harry Oliver Thomas, aged 85 years, born in London, England and a resident of Victoria for the past 27 years, late residence, 2244 Bradford Ave., Sidney, B.C. He leaves his daughter, Mrs. Leslie (Pamela E.) Van Nes, 2244 Bradford Ave., Sidney, B.C.; four grandchildren; one great grandchild and his sister in England. Mr. Thomas was a past president of the B.C. Lawn Bowling Association.
Private cremation was held. Arrangements by the Sands Mortuary Limited.
SANDS — VICTORIA

WEBSTER—At the Memorial Pavilion on July 29, 1975, Capt. Arthur E. Webster, aged 72 years, of 107-1009 Fairfield Road. Born in Dublin, Ireland, of Scottish parents. He is survived by his wife, Georgina, at the residence; two sons, Stewart and Alec and grandchildren, Auckland, New Zealand. Predeceased by his sister, Ruth Bosward six years ago. The late Mr. Webster was with the Royal Navy and Canadian Merchant Marine convoy duty during W.W. II. He was a member of Caledonia Lodge No. 136 Vancouver A.F. and A.M.
Memorial service will be held on Tuesday, August 5, 1975, at 3 p.m. in HAYWARD'S THOMSON and IRVING Chapel, 1625 Quadra Street. Rev. Angus Cameron of Lundavra officiating. (In lieu of flowers, donations may be made to a favorite charity).

9 IN MEMORIAM

CRUTCHLON — Im memory of my dear wife, Olive Muriel, who departed Aug. 2nd, 1974.
Love like ours
never dies
—Also missed by her daughter Pamela, son-in-law and two grandchildren.

9 IN MEMORIAM

LORRIE — Treasured memories of our beloved husband and father, James Lorrie who passed away Aug. 2, 1969.
Gone are the days we used to share.
But in Our Hearts you are always there.
The games of Memory will Never close
—We miss you more than anyone knows.
—Dearly loved and ever remembered by his wife Emma, sons Jack and Barrie, Grandchildren Karen and Darin.

MASSIE — In loving memory of James Massie, who passed away August 2, 1970.
In our hearts your memory lingers
Always tender, fond and true.
—Ever remembered and sadly missed by his loving wife Helen and family.

STOREY—In loving memory of a dear husband, father and grandfather, Archibald Storey who passed away August 4, 1974.
Nothing can ever take away,
The love a heart holds dear.
Fond memories linger every day,
Remembrance keeps him dear.
—Sadly missed by his wife Laura, daughters Evelyn and Mary, son Ralph and their families.

WHITE — In loving memory of my dear wife, Ellen Louisa who passed away August 2, 1973.
What would I give to clasp her hand
Her happy face to see
To hear her voice and see her smile
That meant so much to me
—Lovingly remembered and sadly missed.

THEY SHALL GROW NOT OLD, AS WE WHO ARE LEFT GROW OLD. AGE SHALL NOT WEARY THEM, NOR THE YEARS CONDEMN. AT THE GOING DOWN OF THE SUN, AND IN THE MORNING, WE WILL REMEMBER THEM.
—WITH GRATITUDE, SANDS.

10 FUNERAL DIRECTORS

SERVING VANCOUVER ISLAND
Sands
WE CARE
Dedicated to service
Sensible Prices
SANDS FUNERAL CHAPELS
VICTORIA 388-5155
SIDNEY 656-2932
COLWOOD 478-3821
DUNCAN 746-5212
LADYSMITH 245-2331
NANAIMO 753-2032

Your seven community Chapels. Independent Family Owned and Controlled. Sands since 1912.

INTERNATIONAL FLIGHT CARE
Specializing in forwarding to or from anywhere
call collect
A Division of Sands
VICTORIA, 388-5155
SIDNEY, 656-2932
COLWOOD, 478-3821
DUNCAN, 746-5212
LADYSMITH, 245-2331
NANAIMO, 753-2032

Removal and Memorial Service
Covering Vancouver Island
A Division of Sands

McCALL BROS. Funeral Chapels
1400 Vancouver Street
385-1465 — 385-4466 — 385-4457
TUESDAY
ROSE, Mr. Gerald Francis 1:15 p.m.—FLORAL CHAPEL
EAMER-GOULT, Mr. Barrington Howard 2:30 p.m.—ST. DUNSTAN'S CHURCH
WEDNESDAY
BOND, Mr. Asa Duncan 1:00 p.m.—FLORAL CHAPEL

CUNNINGHAM FUNERAL CHAPEL
(Formerly Chaplin's)
1155 Fort Street
Phone 384-5512 or 384-8626
Offering dignified moderate services for all. Geo. S. Cunningham, owner, manager.

THOMSON & IRVING Funeral Chapel
Est. 1906 — Formerly of Winnipeg
A Dignified and Understanding Service at Moderate Cost
PRE-NEED AT NEED
1625 Quadra St. Phone 384-2612

HAYWARD'S CHAPEL
Ready to carry out the family's wishes, quietly, sympathetically, with efficiency and dignity.
386-3505
1625 Quadra St.

FIRST MEMORIAL SERVICES
Serving the Public and Exclusive Undertakers for the Memorial Society of B.C. 658-5244.

11 MONUMENTALS

STEWART MONUMENTAL Works Ltd.
ESTABLISHED 1896
Memorial of Distinction
Marble fireplace and tabletops
1403 May ST. 384-3459

MORTIMER'S MONUMENTS
ESTABLISHED 1877
"The Finest in Craftsmanship"
633 DAVID ST. 383-6421

14 ANNOUNCEMENTS

OAK BAY SOCCER CLUB Needs Players for all 3 Senior District League Teams. All interested invited to attend twice weekly practices at HENDERSON PARK every Tues. and Thurs. commencing AUG. 5th at 6:45 p.m. or contact 383-7241 or 386-2790 for further information or transportation. Full club facilities available.

DR. CHET CASTELLAW
Will hold his popular
SCIENCE OF MIND LECTURES
At The Empress Hotel
Aug. 8th, 9th, 10th and 11th
7 P.M.
EVERYONE WELCOME

IN MEMORIAM DONATIONS
to be used exclusively for
CANCER RESEARCH
should be directed to
CANADIAN CANCER SOCIETY
857 Caledonia Ave., Victoria

HOUSE OF FARRAH, No. 8-720 Yates St.
EXCLUSIVE LADY'S FASHIONS, hand carved jewellery, brass and inlaid woodwork, embroidered and silk saris. Open 11 to 5. Phone 384-3444.

FOR FULLER BRUSH QUALITY products, Victoria, Colwood, Langford, areas. Please call your area manager, Tarlok Manak, office 382-0412, residence 385-2692.

15 COMING EVENTS and MEETINGS

GORGE SOCCER BINGO
EVERY MONDAY
7:30 P.M.
ST. JOSEPH'S HALL
755 W. BURNSIDE
DOOR PRIZES
5 EARLY BIRD GAMES
20 Games
Good Neighbors and Bonus Games
$15-$20-$25 Games
Plus Min., Jackpot $100
5 Extra Games

ARMY, NAVY AND AIR FORCE BINGO
CURLING RINK
EVERY SUNDAY NIGHT
Early Birds 6:30 p.m.
Main Games 7:00 p.m.
$1.00 Admission, 6 cards for $2.00
NONE LESS THAN $30
Two Jackpot Games
ONE—$100 2nd—$200
All Good Neighbours
In Main Games
5 Extra Games 25c a card
No Game Less than $60.00
Free Bus to Town
In Aid of Veterans Benevolence Senior Citizen Housing and Juvenile Sports

RCAF ASSOCIATION BINGO
Every Monday, and Aug. 4, 7:00 p.m.
Old Age Pension Hall
1600 Government Street

GOOD GAME
GOOD CASH PRIZES
NO GAMES LESS THAN $20

JACKPOTS
1—$50 1—$100

DOOR PRIZES
GOOD NEIGHBORS
Admission card $1.00
Extra cards 25c—6 for $2.00

Proceeds to support Air Cadets and 830 Pacific Youth Charities.

TO: FORMER RESIDENTS OF Prince Rupert — You are cordially invited to attend a gathering at the picnic grounds of the Hoode home in Duncan, B.C., on August 31st from 10 a.m. to 5:00 p.m. We have a large covered barbecue for your use. But for our first try at a gathering on the island, we do ask that you bring your own food, refreshments and lawn chairs if required. We'd love to see you and do hope you will tell all those that would be interested. There will be a charge of $1.00 for anyone over the age of 18. For further information and directional map please write F. Ratchford, 134 1st Street, Duncan, B.C.

A PUBLIC INFORMATION meeting will be held on Thursday, August 7, 1975, at 8 p.m. in the Royal Oak Women's Institute Hall at 4516 West Saanich Rd., Victoria, to advise interested persons of the proposed VICTORIA MAIL PROCESSING PLANT. The meeting will be conducted by Wade, Stockdill, Armour and Blewett Architects. Additional information may be obtained from the Architects at 914 Gordon St., Victoria, 384-0504.

GIANT INDOOR FLEA MARKET
Sunday, August 10, 9-4, Victoria Curling Rink. Hundreds of interesting articles to choose from. Free cash door prizes. Admission 25c. For information or stall reservation, phone 384-3927 or 384-0749, 8:30 to 1, or 5 to 8 p.m.

FREE BUS
Sunday Bingo, Non-Status Indian Women's Auxiliary—1:30 p.m. Early Bird Games start at 1 p.m. Langford Legion, Station Ave. 20 games, 5 extra. Everyone welcome. Leaving Scott's Restaurant at 12:15; returning at 4 p.m.

CAN YOU OVERCOME THE shock when you hear about the hidden truth of the basic and only cause of our diseases. You must! LECTURE CENTURY INN, August 6th, 7:45 p.m. Tickets $2.00 by reservation only. Theresa 478-9449.

BINGO
Non-Status Indians, Langford Legion Branch No. 91, Monday 7:30 p.m. Early Bird Games start at 7. 6 cards $2. Extra cards 25c. Everyone welcome.

VACATION BIBLE SCHOOL WILL be held August 11-12, 9-12 A.M. at the Christian Reformed Church, 661 Agnes St. (off Glanford Ave.)

MYSTERY TOURS
Leaves V.I. Coach Lines depot every Sunday at 1:30 p.m. Return 5 p.m. $4.50 includes tea. 385-4411.

HIROSHIMA DAY RALLY, speakers, song, skits, Saturday, August 9, 12-1 p.m. Centennial Square, (Survival Committee).

JAMES BAY DAY
August 9th. James Bay Park.

16 CATERING, BANQUETS and RECEPTION ROOMS

BLACK PRINCE CATERING
Operating the Queen's Banquet Room weddings, banquets with elegance and flair, also available for business meetings. 655 Douglas Street, 388-4488.

20 LOST and FOUND

LOST CAT: ONE-YEAR-OLD neutered male, Abyssinian ruddy brown, Sunday, July 27, Cordova Bay-Blenkinsop area. Phone 388-6221 (message), Reward.

LOST—FEMALE KITTEN, 3 months old, lost in vicinity of Gorge and Colquitz, white and grey tabby, brown collar with bell. 384-5948.

REWARD FOR RETURN OF AN Agate and garnets ring. Lost at Charmante's Hillside Shopping Centre. Phone 477-8310 before 9 a.m.

LOST! PREGNANT SEAL POINT siamese cat. In vicinity of Bailey Orchids-Trans Canada Highway. Finder please call 479-6538.

LOST! FEMALE TORTOISE-shell cat, wearing tan collar and bell. Elk Lake area. Phone 658-8133.

LOST—MINIATURE WHITE POODLE, answers to the name "Pepie" wearing pink jewel collar and licence tag. 384-4788.

LOST—SMALL WHITE MALTESE Cross, wearing white collar, Lagoon area Metchosin. Reward offered. 656-6117 or 656-5980.

LOST — WOMAN'S RING IN Royal Oak area. Pearls surrounded by 8 small rubies, gold setting. Reward. 383-8535 or 382-4524.

REWARD, LOST SMALL, OLD, neutered Sealpoint Siamese cat. Vicinity Taltersal Name — "Smeezy". 384-3582.

FOUND, BLACK MALE PUPPY with white paws and tip of tail near Cook and Caledonia phone after 5 p.m. 383-5743.

LOST: FIVE MONTH OLD white kitten. Tyndall-Ash Rd area. 477-0529.

LOST: MAN'S GOLD WATCH, leather strap, Cadboro Bay Beach, reward, 592-0971.

LOST — MCKENZIE-BLENKINSOP area. A grey 2-year-old male cat. Reward. 477-9990 or 384-9139.

LOST — ON HILLSIDE, 2 PAIRS of prescription eye glasses. Silver and gold frames. Reward. 384-6316.

LOST — BY 11-YEAR-OLD. DISNEYLAND pictures in 3 white envelopes. Please phone 592-0592.

LOST: FLUFFY GREY CAT with white chest in Happy Valley area. 478-1886.

LOST: MAN'S GOLD WATCH, leather strap, Cadboro Bay Beach, reward. 592-0971.

SELL IT FAST THROUGH CLASSIFIED
DIAL 386-2121

21 HELP WANTED GENERAL

ADVERTISEMENTS IN THIS CLASSIFICATION MUST COMPLY WITH THE BRITISH COLUMBIA HUMAN RIGHTS ACT
SEE COLUMN 1

BOILER INSPECTORS
VANCOUVER
$16,524—$21,108
The Department of Public Works, Provincial Government, urgently requires SIX persons holding valid B.C. First-Class Stationary Engineer's Certificates, or equivalent who will be responsible, under direction, for inspecting all types of boilers, pressure vessels and refrigeration plants; to examine pressure welders and stationary engineers for certificates of competency; to check new construction and welding procedures, advise owners and stationary engineers regarding repairs; to interpretation of the applicable codes and regulations, and conduct investigations following explosions-accidents coming under jurisdiction of the "Boiler and Pressure Vessel Act." Requires a minimum of three years' responsible experience in a high-pressure steam plant over 1,000 h.p. and completion of a recognized apprenticeship as a Machinist or Fitter; will be required to take training and pass examination for a Commission granted by the National Board of Boiler and Pressure Vessel Inspectors.
Canadian Citizens are given preference.
Obtain applications from the PUBLIC SERVICE COMMISSION, 636 Burrard Street, Vancouver, V6C 2L1 (683-4361), OR 544 Michigan Street, Victoria, V8V 1S3 and return to VANCOUVER by August 20, 1975.
COMPETITION NO. 75-828B.

Immediate Opening for a PROGRAM DIRECTOR AT DOVE CENTRE
(Vocational Training Centre for the Handicapped)
RESPONSIBILITIES: Will be responsible for managing and co-ordinating assessments and evaluations, initiating and implementing individual programs. Exploration of needs and future activities. Develop life skill programs, etc. Interviews and appraisals. Prepare and maintain comprehensive case histories and reports. Make applications and interviews and evaluate trainees. Job placement and follow-up. Provide a variety of counselling services to individuals, and perform other related duties as required.
QUALIFICATIONS: University graduation in Social Sciences, Special Ed., Psychology or related fields AND-OR experience in assessments, behavior mod., prevocational training or related fields with experience in similar settings.
SALARY: Negotiable on basis of qualifications and experience.
CHALLENGE: This very progressive and viable Training Centre in a rural community of 3,000, located in N.E. Alberta offers the applicant an opportunity to grow as a senior administrator with their expanding program.
APPLICATIONS: Must be submitted prior to August the 15th to Mrs. Carol Slusarski, Chairman, Box 1013, Bonnyville, Alberta, TOA OLO Telephone bus. 826-3381 res. 826-3039.

UNIVERSITY OF VICTORIA
requires
SCIENTIFIC ASSISTANT
BACTERIOLOGY BIOCHEMISTRY DEPARTMENT
IMMEDIATELY
DUTIES: Include assisting in preparation of undergraduate laboratories, and-or faculty research.
QUALIFICATIONS: Include B. Sc. or Technical Diploma in Biochemistry or related discipline. Experience preferred but not essential.
SALARY: $825 per month.
APPLY in writing, giving details of education and experience to Personnel Services, University of Victoria, P.O. Box 1700, Victoria, B.C., V8W 2Y2, not later than August 8, 1975.

ASSISTANT MANAGER
We require an energetic family person with general management of houses and condominiums in planning, construction, and sales. Applicant must be bright, have academic and practical knowledge of field and office requirements and presently be in a supervisory or management position. The above offers good reward for the capable person. Send your resume to Victoria Press, Box 151. All replies held in strictest confidence.

TRAINING CO-ORDINATOR FOR Crisis Line since 1971. Need has produced 24 hour telephone listening and information service by 100 volunteers. Duties include training and supervision of volunteers, program development under the guidance of the Board of Directors and Staff. Salary from $8,700. Successful candidate must have demonstrated skill in group training with volunteers and relevant experience in community services. Preferred starting date, Sept. 1975. To apply please send resume and references, before August 22 to Personnel Committee, Post Office Box 311, Victoria.

WHITE SPOT LTD.
710 CALEDONIA
We require coffee shop personnel. This position is full time. Applicants should be able to work day or evening shift. Weekends included. MSA, uniforms, meals and other company benefits included. Please apply for interview after 3 p.m.

BANK OF BC
Teller: Must have previous Canadian banking experience. Clerk typist: 50 words per minute, good commanding English language. Salary negotiable. Apply in person to John Doherty, Manager of Administration.

THE WADDLING DOG INN
Experienced grill cook wanted. Apply to manager, at 2476 Mt. Newton Cross Rd.

REQUIRED RELIEF NIGHT AUDITOR, mature person, experience required, steady employment, 2 nights per week. A good position for a retired person. Apply in person, 741 Goldstream Ave. 478-8334.

OCCUPATIONAL THERAPIST. Must be qualified. Forms of application can be obtained by mail from Administrator, Queen Alexandra Hospital for Children, P.O. Box 600, Victoria, B.C.

JASON NEEDS ANOTHER MOM before and after kindergarten. While mom goes back to school. Immediate vicinity Yale St., Oak Bay. $90 month. 598-3155.

RELIABLE HOUSEKEEPER FOR Gordon Head home. 1 day a week (Friday). 477-0871.

21 HELP WANTED GENERAL

ARENA MAINTENANCE PERSONNEL
The Port Alberni Parks and Recreation Commission is accepting applications for this position. Duties involve assisting the ice maker with installation and removal of ice, maintaining arena facility including washrooms, lobby, seating area, etc., operating Zamboni ice maintainer.
Shift and weekend work involved. Opportunity available to work in parks during summer thus providing year-around employment. 1975 wage $5.40 hourly plus COLA. Excellent fringe benefits and working conditions. Commencement date September 1, 1975.
Written applications detailing qualifications and experience will be accepted until August 13, 1975 by:
Mr. L. MacNaughton,
Sports Co-ordinator,
Parks and Recreation,
1001 Wallace Street,
Port Alberni, B.C.

Woodward's
Requires an experienced full time display person.
Excellent wages and benefits.
Apply in person to the personnel office Tues. — Sat. 10-11 and 2-4 p.m.

AVON
MAKE GOOD MONEY selling popular fragrances, makeup, low-priced daily-need products . . . all guaranteed. I'll show you how. 18 or over? Call today for details: Miss Binder 384-7345.

PHOTOGRAPHIC ASSIGNMENT Company requires female in Victoria area for photographic modelling assignments. Photograph will appear in national advertising, and may include appearing in a bikini on a local beach. Applicant must be attractive but need not have any experience, and should have suitable clothes. Remuneration model times, $15 per hour, travel time expenses, plus $5 per hour. For interview call 382-4228, 10 a.m. to 3 p.m. Tuesday through Friday.

MANAGEMENT TRAINEE
Consumer loan and mortgage company has immediate opening for management trainee. Successful applicant should be sales minded mature person and be able to relocate periodically. This is a career position providing excellent training and benefits. If you would like to discuss this opportunity further call Mr. Griffiths, Niagara Finance Co. Ltd., at 384-9365 to arrange an interview.

TAXI DRIVERS
Taxi drivers, guaranteed wage, fringe benefits, day and evening shifts, must have chief permit and class 4 licence. Apply in person, 585 Pandora.

COMMISSION SALES
Applications are now being accepted for a sales position in our drapery department. Selling experience essential, apply to Mrs. M. Robinson, EATONS PERSONNEL OFFICE, 5th floor, 1150 Douglas St. Tuesday through Thursday 9:30 to 12:00.

ELECTROLUX CANADA LTD.
Opening Our 3rd Sales and Service Branch
We require following Staff
OFFICE
SERVICE
SALES
10 Full time — 10 part time
Reply to P.O. Box 1237

RECORD SALESPERSON
We are looking for a person with good record knowledge with ability to organize a record department, run a cash register and learn Audio accessories. A full time interesting job for the right person. Apply in person to the Manager, Millers, 726 Yates St.

LIVE-IN HOMEMAKERS
Opportunities for semi-retired ladies to help their local communities. Pour experience needed by HEALTH CARE SERVICES UP-JOHN LIMITED. Call us at 388-6639 Monday-Friday, 9-4:30.

EXPERIENCED WAITERS AND WAITRESSES
Have to be over 19 years of age! Permanent full time positions, $2.50 per hour. Apply YE OLDE SPAGHETTI FOUNDRY, 1127 Wharf St. or phone 386-6359.

RESPONSIBLE ADULT, "grandmother type" to provide loving care for 5-mo.-old boy, 5 days week, 7:30 a.m. to 5:45 p.m., preferably my home, Gordon Head area. Excellent remuneration to right person. 477-9766.

EXPERIENCED CHEF NEEDED for successful downtown restaurant. Applicants must submit written dossier, giving in detail past experience. Salary negotiable. Apply Victoria Press, Box 146.

RELIABLE, MATURE HOUSEkeeper to work 6 hours per day. Canadian cooking only. Car a must, no others need apply. Reply stating particulars, Victoria

23 SKILLED TRADES

MACMILLAN BLOEDEL

REQUIRES

3rd and 4th CLASS STATIONARY ENGINEERS

For approx. Sept 1, 1975 at our Harmac pulp mill located 8 miles south of Nanaimo. These are permanent positions and successful applicants must be prepared to take up residence in the Nanaimo Area.

Applicants must posses a TICKET- but should be aware that they will be required to work on non-ticketed jobs and relieve on ticketed jobs as required. For further information please contact:

V. Mauro
Employment office
1196 West Pender St.
Vancouver B.C.
V6E 2R9

or

B. Prothman
Harmac Division
Nanaimo B.C.

Wanted immediately, top quality journeyman, body shop personnel, painter, sander, bodyman. Flat rate plus benefits and excellent working conditions. Apply with references to Victoria Press, Box 89.

CARPENTERS
Work for carpenters now! Wheaton Construction. 1217 Wharf St. Phone 382-2159.

ARTISTIC DRAFTSMAN TO DESIGN small country inn. 388-4488.

24 SALES PERSONS and AGENTS

ADVERTISEMENTS IN THIS CLASSIFICATION MUST COMPLY WITH THE BRITISH COLUMBIA HUMAN RIGHTS ACT SEE COLUMN I

REALTORS
WES HOBSON and JACK KENNER of Whittome's

Invite you to join our congenial sales force working with one of the Island's oldest and most reputable firms.

"WHITTOME'S OFFER YOU"
—Top commission rates and sales bonus plan.
—Guaranteed purchase plan.
—In-office conveyance service.
—Listing and appraising assistance.
—No management competition.
—Complete in-office financing services and sale file supervision.
—Medical coverage.
—Co-operation from all five of our branches on Vancouver Island.
—Choice of a bright new "downtown" office (opening October 1st) or suburban branch.
—Cross-Canada referral service through RealCare Ltd.

Please call now
WES HOBSON, 388-4271 (Downtown)
JACK KENNER, 479-1667 (Royal Oak)
J. H. WHITTOME AND CO. LTD.

ATTENTION REALTORS
We have complete modern facilities for several realtors at either of our two comfortable offices. Are you interested in
1—Working with a long-established successful local company with a highly respected name?
2—Two different, generous commission plans with readily achievable bonuses?
3—An appreciable amount of floor traffic?
4—Modern air-conditioned office with free parking and the choice of 2 locations?
5—A rigidly ethical and "low pressure" operation?
6—Being treated as a respected associate and as an individual?
7—Assistance, advice and closing assistance on a 24-hour, 7-day-a-week basis?
8—Absolutely no management competition?
9—Encouragement and help in improving your professional qualifications?
10—Working in association with a staff of decent likeable competent realtors?
11—Canada's largest coast-to-coast referral system?
If so please call:
JACK MEARS
OAK BAY REALTY LTD.
598-3344 or 592-3321
ANYTIME

OUR STRENGTH AT MUTUAL OF OMAHA CAN BE YOUR GOOD FORTUNE

Because we have been able to offer a multiple product line, our growth year after year has been dynamic. Several openings now exist in this area for career sales persons with an eye towards broader horizons. If you qualify, you can expect to enjoy an ever-expanding sales potential because you'll have the people to see and more important a comprehensive product line to sell. Here are five more reasons why it will be worth your time to find out about a sales career with our internationally known company.
1. Immediate earnings from $500-$1000.
2. First year bonus over $4,000.
3. Complete training program at company expense.
4. Products backed by extensive National advertising, including, TV, Radio, Newspapers, Magazines.
5. Leader in its field.
For appointment and confidential interview, call 386-3570, 9:30 a.m.-12 noon and 1:30 p.m.-4 p.m.

SALES REPRESENTATIVE

Due to expansion, we are seeking an experienced sales person to sell kitchen cabinets to builders. Applicants should be intelligent, self starting individuals, capable of taking on additional product lines as they become available. For an interview please telephone Mr. Steele at 384-8038.

Tyler Industries Ltd.

TWO LIFE INSURANCE agent, experience preferred but not necessary. Guaranteed salary range, $500-$2,000 per month, depending on qualifications. Apply in writing to Mr. E. Reynolds, c-o Zurich Life, 570-1070 Douglas St. No phone calls please.

A UNIQUE OPPORTUNITY WITH the Monarch Life Assurance Co can by yours. An interview call tell us both if we need each other. Please phone 384-0584.

25 TEACHERS

ADVERTISEMENTS IN THIS CLASSIFICATION MUST COMPLY WITH THE BRITISH COLUMBIA HUMAN RIGHTS ACT SEE COLUMN I

SCHOOL DISTRICT No. 54 SMITHERS

Teachers are required for the following positions; Primary:
Grade 1-2 vacancy
Grade K to 2-1 vacancies.
Secondary:
English-Social-2 vacancies.
Math-Science — 1 vacancy.
Interviews for the above positions will be held at the B.C.S.T.A. office, 1095 Howe St., Vancouver on August 7th and 8th. Please phone (collect) to Smithers School district, 847-3261 to arrange an interview time.

25 TEACHERS

SCHOOL DISTRICT No. 60 (Peace River North)

Applications are sought from persons eligible for B.C. teacher certification for the following full and part-time teaching positions for September 1, 1975:

FULL-TIME (ELEMENTARY)
1 Spec. Educ. .5 plus .5
1 .5 Rel. and .5 Lib'n
1 Spec. Educ.
1 .5 Kdgn and .5 Lib.
1 .5 Rel. and .5 Gr. 7 (2 schools)

PART-TIME (ELEM.)
1 .6 Rel. Gr. 4-5
1 .8 Rel.
1 .3 Spec. Educ.
1 .6 Rel.

FULL-TIME (SECONDARY)
1 Librarian
1 Art and French or Art and English
1 Home Economics
1 .5 Sc. and .5 Boys' PE or Full-Time Science

Applications should be submitted to:
District Superintendent of Schools
9803 — 102 Street
Fort St. John, B.C. V1J 4B3

Also required: Teacher to work on a Rehabilitation Program with teenage students.
and
Teachers to work with Elementary age students with learning disabilities.

WANTED FOR SEPTEMBER fully qualified supervisor for Sidney pre-school. Phone 656-5608.

26 PART TIME or TEMPORARY HELP

ADVERTISEMENTS IN THIS CLASSIFICATION MUST COMPLY WITH THE BRITISH COLUMBIA HUMAN RIGHTS ACT SEE COLUMN I

PART-TIME CLERK TYPIST-receptionist starting August 18. Victoria Y.M.-Y.W.C.A. requires outgoing person with accurate typing skills who enjoys dealing with the public, has some knowledge of accounts and cash (or is willing to learn). Offset duplicating knowledge an asset. Summer hours—Fridays 4-8 p.m., Saturdays 9 a.m.-4 p.m. Winter hours—Fridays 4:30-9 p.m., Saturdays 9 a.m.-5 p.m. Additional relief work could develop into full time position. Apply in writing ONLY by August 11, to Administrator Y.M.-Y.W.C.A., 880 Courtney St. V8W 1C4.

PART TIME COOK REQUIRED to prepare supper meals at small private hospital. 2-6:30 p.m. Some experience in home style cooking essential. Quiet and pleasant atmosphere, non-smokers preferred. Phone 598-4521.

HOUSEKEEPER REQUIRED for part time duties at small private hospital. The position requires someone with mature outlook and involves some supervisory duties. Quiet and pleasant atmosphere. 598-4521.

WANTED OCCASIONAL EVENING babysitter. View Royal Fire Hall area. 479-4647, after 5.

PART-TIME CLERK DAYS AND evenings. J. Reid Shoes, Hillside.

30 SITUATIONS WANTED

YOUNG COUPLE, GRADUATE student and registered nurse, seeking summer home to caretake. Excellent mechanical and handyman skills. Excellent references and experience. Call Wallace Island via Nanaimo radio operator after 8 p.m. or write Victoria Press, Box 885.

EXPERIENCED CERTIFIED laboratory technologist, with degree in Health Administration, and wife, an experienced Registered Nurse, desire a position on Vancouver Island region. Write Victoria Press Box 133.

MOVING TO VICTORIA — LOOKING for interesting and rewarding sales-promotional-development organization position. Self-employed background — Super worker, Married, age 44. Victoria Press Box 157.

CONVALESCING HANDYMAN alone (active) would like a place to stay for a few months in semi-remote area. No remuneration necessary. Abstainer. 385-4568 evenings or write to Victoria Press, Box 163.

LADY — EDUCATED — VERSATile — Capable — Good Cook. Would like morning employment 5-6 hours daily (not house cleaning). Please phone 383-6165, mornings before noon.

CHAUFFEUR - HELPER - COMPanion. By middle aged single male, professional and security background. Character references available. Prefer area outside city. Reply to Victoria Press, Box 120.

LICENCED PRENCVENRLIEN Kindergarten teacher with experience, wants work with preschool children. Nursery or Daycare for September. Phone reverse, 112-277-2471, after 3.

MIDDLE-AGED COUPLE SEEK apt., motel, or resort management. Experienced in meeting public — capable minor maintenance, willing relocate. 382-3616.

EXPERIENCED SECURITY guard requires position. Phone 384-0478.

RENOVATIONS AND REMOdelling, free estimates including design assistance, 598-4385.

WELL EXPERIENCED STENOsecretary available for part-time office relief. $5 per hour. 383-3812.

TALL GRASS, MOWING, BACKyards, vacant lots. 479-4865, 477-1746.

16-YEAR-OLD MALE WISHES part time or full time work, good worker. 388-9325.

LOVING DAY CARE IN MY home. Playmate for 2 year old. Esquimalt. 383-9538.

LICENSED DAY CARE, SOME educational facilities, 2-5 years. 383-5887.

YOUNG MAN SEEKING EMployment, 479-2762.

WILL DO GARDENING, ETC. $3 per hour. 656-4719.

33 BANDS, MUSICIANS and ORCHESTRAS

BLACK SPOT CAN MUSIC 477-5364

WEDDINGS, SPECIALIZED TAPE MUSIC, INCLUDING M.C. DUTIES. JAMES GURR 478-2487.

3-PIECE MUSICAL COMBO available for weddings, dances, etc. 384-3704.

WORKING WEEKEND BAND URgently requires keyboard player immediately. 478-3140.

DENNY'S CANNED MUSIC CO. 656-3585

VERSATILE MUSICIAN NEEDed, in the Nanaimo area. 753-8380.

DRUMMER SEEKS GROUP. Also fender P.A. for sale. 382-6760.

36 BUSINESS SERVICES and DIRECTORY

Accounting Service

THE JACOBS INSTRUMENT company developed the U.S. Navy's Bomb Director System Mark 6, the first digital bombsight. We now offer Computer programming, Systems Analysis, 384-0400.

Appraisals

BROWN BROS. on BLANSHARD
"People Helping People"
FEE APPRAISALS
For any purpose
Prompt Service
Appraisal Dept., 385-8771 (anytime)

Auto Glass

BOSSOM
GLASS CO. LTD.
Remember — Cracked Auto Glass is dangerous glass. Call for our mobile van home service. Approved ICBC replacement service. 382-3031.

Bricklayers

M AND B MASONRY LTD., brick and block. 656-5091.

SATURDAY EVENING

6 P.M.
2—Baseball continued
4—Movie continued
5—News
6—Baseball continued
7—CBS News
8—Wrestling
9—Zoom
11—Star Trek
12—CBS News

6:30 P.M.
2—Baseball continued
4—News
5—Seattle Weekly
6—Baseball continued
7—Movie: The Pigeon
8—Wrestling continued
9—The Way It Was
11—Star Trek continued
12—Anchor

7 P.M.
2—Baseball continued
4—Lawrence Welk
5—Truth or Consequences
6—Baseball continued
7—Movie continued
8—Emergency
9—Washington Week
11—Mission: Impossible
12—Channel 12 Special

7:30 P.M.
2—Sportsweek
4—Welk continued
5—Let's Make a Deal
6—Sportsweek
7—Movie continued
8—Emergency continued
9—Wall Street Week
11—Mission Impossible continued
12—The Virginian

8 P.M.
2—News
4—Keep On Truckin'
5—Emergency
6—Good Times
7—All in the Family
8—John Allan Cameron
9—Philadelphia Folk Festival
11—Jimmy Dean
12—Virginian continued

8:30 P.M.
2—Noel Harrison
4—Truckin' continued
5—Emergency continued
6—Noel Harrison
7—New Candid Camera
8—Sanford and Son
9—Festival continued
11—Country Pop
12—Virginian continued

9 P.M.
2—Maude
4—Movie: Money from Home
5—Movie: Goodbye Again
6—Ironside
7—Mary Tyler Moore
8—Movie: Flap
9—Music Special
11—Nashville Music
12—Mary Tyler Moore

9:30 P.M.
2—Par 27
4—Movie continued
5—Movie continued
6—Ironside continued
7—Bob Newhart
8—Movie continued
9—Special continued
11—Buck Owens
12—Bob Newhart

10 P.M.
2—Track and Field
4—Movie continued
5—Movie continued
6—Track and Field
7—Drama—Moses, The Lawgiver
8—Movie continued
9—Drama Special
11—Porter Wagoner
12—Drama: Moses, the Lawgiver

10:30 P.M.
2—Track, Field continued
4—Movie: Flap
5—Movie continued
6—Track, Field continued
7—Drama continued
8—Movie continued
9—Boarding House — Music
11—Wilburn Brothers
12—Drama continued

11 P.M.
2—CBC News; Provincial Affairs
4—News
5—Movie continued; News
6—Movie: Flap (11:15)
7—Movie: The Family Kovack
8—News
11—Movie: Klondike Annie
12—Dragnet

11:30 P.M.
2—Onedin Line (11:40)
4—Sammy and Company (11:35)
5—Movie: Prime of Miss Jean Brodie (11:35)
6—Movie continued
7—Movie continued
8—Larry Solway
11—Movie continued
12—Movie: President's Analyst

12 MIDNIGHT
2—Onedin Line
4—Sammy and Company continued
5—Movie continued
6—Movie continued
7—Movie continued
8—Movie: Nevada Smith
11—Movie continued
12—Movie continued

12:30 A.M.
2—Midnight (12:40)
4—Sammy continued
5—Movie continued
6—Movie: Plaza Suite (1:15)
7—Movie: Catholics
8—Movie: In Cold Blood (1:55)
11—700 Club—Religion
12—Movie continued

ALL TIMES ARE LOCAL

CHANNELS RESERVE RIGHT TO MAKE LAST-MINUTE CHANGES

SUNDAY MORNING

8 A.M.
4—Religious Program
5—Insight
6—Rex Humbard
7—Day of Discovery
8—Rex Humbard
9—Sesame Street
11—Religious Program
12—Day of Discovery

8:30 A.M.
2—French Program
4—Agriculture U.S.A.
5—Religious Program
6—Rex Humbard continued
7—Oral Roberts
8—Rex Humbard continued
9—Sesame Street
11—I Believe in Miracles
12—Trans-World Mission

9 A.M.
2—French Program
4—Jabberwocky
5—Eucharist for Shut-Ins
6—Day of Discovery
7—It Is Written
8—Grassroots
9—Sesame Street
11—Trans-World Mission
12—Anchor

9:30 A.M.
2—French Program
4—Vision On
5—Gardening
6—Masters Touch
7—Eye on the Northwest
8—Homer James
9—Sesame Street
11—Lifestyle
12—Help Someone Today

10 A.M.
2—Sesame Street
4—Vision On continued
5—Jetsons
6—Oral Roberts
7—Audubon Wildlife Theatre
8—Oral Roberts
9—Sesame Street
11—Good News
12—Hour of Power

10:30 A.M.
2—Sesame Street continued
4—Korg: 70,000 B.C.
5—Go
6—World of Travel
7—Face the Nation
8—Art of Cooking
9—Sesame Street
11—Hour of Power
12—Hour of Power continued

11:00 A.M.
2—Meeting Place
4—Gooper
5—Hydroplane Race
6—It Is Written
7—Green Acres
8—It Is Written
9—Tennis
11—Power continued
12—Dusty's Trail

11:30 A.M.
2—Meeting Place continued
4—Hydroplane Race
5—Race continued
6—Garner Ted Armstrong
7—Hydroplane Race
8—Garner Ted Armstrong
9—Tennis continued
11—Voice of Calvary
12—Movie: Hotel Paradiso

12 NOON
2—Wild Kingdom
4—Race continued
5—Race continued
6—Sports Review
7—Race continued
8—Good News
9—Tennis continued
11—Rex Humbard
12—Movie continued

12:30 P.M.
2—Gardening (12:45)
4—Race continued
5—Race continued
6—I Believe in Miracles
7—Race continued
8—Religious Program
9—Tennis continued
11—Rex Humbard
12—Movie continued

SUNDAY EVENING

1 P.M.
2—Pacificanada
4—Race continued
5—Race continued
6—Country Way
7—Race continued
8—Country Way
9—Tennis continued
11—Westchester Golf Classic
12—Movie continued; News

1:30 P.M.
2—Country Canada
4—Race continued
5—Race continued
6—Country Canada
7—Race continued
8—Star Trek
9—Tennis continued
11—Golf continued
12—Pro Tennis

2 P.M.
2—People of Our Time
4—Race continued
5—Race continued
6—Island Country Garden
7—Race continued
8—Star Trek continued
9—Tennis continued
11—Golf continued
12—Tennis continued

2:30 P.M.
2—Sunday Sports
4—Race continued
5—Race continued
6—Movie: A Cry for Help
8—Movie: A Cry for Help
7—Race continued
9—Tennis continued
11—Golf continued
12—Channel 12 Special

3 P.M.
2—Sports continued
4—Race continued
5—Race continued
6—Movie continued
7—Race continued
8—Movie continued
9—Concert on the Lawn
11—Champions
12—Helpline

3:30 P.M.
2—Sports continued
4—Race continued
5—Race continued
6—Movie continued
7—Race continued
8—Movie continued
9—Carrascolendas
11—Champions continued
12—Helpline

4 P.M.
2—Sunday Best
4—Can and Track
5—TBA
6—Sunday Best
7—Movie: Safari
8—Journal International
9—Mr. Rogers
11—Movie: Trail Beyond
12—Face the Nation

4:30 P.M.
2—Sunday Best continued
4—Medix
5—TBA
6—Sunday Best continued
7—Movie continued
8—Question Period
9—Sesame Street
11—Movie continued
12—Bewitched

5 P.M.
2—Music To See
4—Bonanza
5—Explorers
6—Music To See
7—The Jeffersons
8—Untamed World
9—Sesame Street
11—Movie continued
12—Tony Orlando

5:30 P.M.
2—Access
4—Bonanza continued
5—News
6—Student Forum
7—Secrets of the Deep
8—Adam-12
9—Feeling Good
11—The Untouchables
12—Tony Orlando continued

6 P.M.
2—World of Disney
4—News
5—News
6—News
7—Conversations — Eric Sevareid
8—News
9—TBA
11—Untouchables continued
12—Conversations — Eric Sevareid

6:30 P.M.
2—Disney continued
4—Window on the World
5—Meet The Press
6—News
7—Conversations continued
8—Wonders of the Wild
9—TBA
11—Mission: Impossible
12—Conversations continued

7 P.M.
2—Beachcombers
4—Window continued
5—Wild Kingdom
6—Beachcombers
7—World at War
8—Movie: Cheyenne Social Club
9—World Press
11—Mission: Impossible continued
12—Rhoda

7:30 P.M.
2—Irish Rovers
4—Six Million Dollar Man
5—World of Disney
6—Irish Rovers
7—CBS News Special
8—Movie continued
9—Evening at Pops
11—Lifestyle
12—CBS News Special

8 P.M.
2—The Waltons
4—Six Million continued
5—Disney World continued
6—The Waltons
7—Special continued
8—Movie continued
9—Pops continued
11—Probe
12—Special continued

8:30 P.M.
2—Waltons continued
4—Movie: Flap
5—Columbo
6—Waltons continued
7—Kojak
8—Movie continued
9—Masterpiece Theatre
11—Probe continued
12—Good Times

9 P.M.
2—Movie: The Hard Part Begins
4—Movie continued
5—Columbo continued
6—Movie: The Hard Part Begins
7—Kojak continued
8—Caribe
9—Masterpiece Theatre continued
11—Day of Discovery
12—Movie: Room at the Top

9:30 P.M.
2—Movie continued
4—Movie continued
5—Columbo continued
6—Movie continued
7—60 Minutes
8—Caribe continued
9—Leonardo — Drama
11—Access
12—Movie continued

10 P.M.
2—Movie continued
4—Movie continued
5—NBC News Special
6—Movie continued
7—60 Minutes continued
8—Russian-German War — Documentary
9—Drama continued
11—Kroeze Brothers
12—Movie continued

10:30 P.M.
2—Movie continued
4—Music Special
5—Special continued
6—Movie continued
7—Protectors
8—Documentary continued
9—Jeanne Wolf — Interview
11—700 Club
12—Movie continued

11 P.M.
2—News; Nation's Business
4—Special continued
5—News
6—News; Nation's Business
7—News
8—News
11—700 Club
12—Movie continued; News

11:30 P.M.
2—Movie: Art of Love (11:40)
4—News
5—Movie: Danger Has Two Faces
6—Movie: Nevada Smith
7—Movie: Face of Fu Manchu
8—Capital Comment
12—Movie: Black Scorpion

12 MIDNIGHT
2—Movie continued
4—Movie: Elopement
5—Movie continued
6—Movie continued
7—Movie continued
8—Movie: Plaza Suite
5—Movie continued

12:30 A.M.
2—Movie continued
4—Move continued
5—Movie continued
6—Movie: In Cold Blood (1:40)
7—Movie: This Women Is Dangerous (1:30)
8—Movie continued
12—Movie continued

ALL TIMES ARE LOCAL

CHANNELS RESERVE RIGHT TO MAKE LAST-MINUTE CHANGES

EARLY MONDAY

8 A.M.
4—A.M. America
5—Today
6—Canada A.M.
7—Cartoons
8—Canada A.M.
11—Porky Pig
12—Frisky Frolics

8:30 A.M.
4—A.M. America
4—A.M. America
5—Today
6—Daybreak
7—Captain Kangaroo
8—Romper Room
11—New Zoo Revue
12—Frisky Frolics

9 A.M.
4—News
5—Seattle Today
6—Party Game
7—News
8—Karen's Yoga
11—Spin-Off
12—Spin-Off

9:30 A.M.
2—Summer Schools
4—Not For Women Only
5—Seattle Today
6—Pay Cards
7—News
8—Pay Cards
11—Gambit
12—Gambit

10 A.M.
2—Mon Ami; Giant
4—Bonanza
5—High Rollers
6—Mon Ami; Giant
7—Tattletales
8—Consumer Prepare
11—Calendar; News
12—Tattletales

10:30 A.M.
2—Mr. Dressup
4—Bonanza continued
5—Hollywood Squares
6—Mr. Dressup
7—Love of Life
8—Definition
11—News
12—Love of Life

11 A.M.
2—Sesame Street
4—Showoffs
5—Magnificent Marble Machine
6—Talk Back
7—Young and the Restless
8—Jean Cannem
11—700 Club
12—Young and the Restless

11:30 A.M.
2—Sesame Street continued
4—Rhyme and Reason
5—Jackpot
6—Talk Back continued
7—Search for Tomorrow
8—Jean Cannem continued
11—700 Club continued
12—Search for Tomorrow

12 NOON
2—Bob Switzer
4—You Don't say
5—Celebrity Sweepstakes
6—News; Definition
7—News
8—News; It's Your Move
11—Beverly Hillbillies
12—Mike Douglas

12:30 P.M.
2—Bob Switzer continued
4—All My Children
5—Days of Our Lives
6—Film (12:45)
7—As the World Turns
8—Movie: Great Ice Rip-Off (12:45)
11—I Dream of Jeannie
12—Mike Douglas continued

1 P.M.
2—Generation
4—Ryan's Hope
5—Days of Our Lives continued
6—Hogan's Heroes
7—Guiding Light
8—Movie continued
11—Movie: Flying Saucer
12—Mike Douglas continued

1:30 P.M.
2—Ed Allen
4—Let's Make a Deal
5—Doctors
6—FBI
7—Edge of Night
8—Movie continued
11—Movie continued
12—Match Game

2 P.M.
2—Horse Race Special
4—$10,000 Pyramid
5—Another World
6—FBI continued
7—Price Is Right
8—Movie continued
11—Movie continued
12—Price Is Right

2:30 P.M.
2—Edge of Night
4—One Life to Live
5—Another World continued
6—Edge of Night
7—Musical Chairs
8—What's the Good Word
11—Cartoons (2:45)
12—Dealer's Choice

3 P.M.
2—Juliette
4—General Hospital
5—Somerset
6—It's Your Move
7—Musical Chairs
8—He Knows, She Knows
11—Caspar — Cartoon
12—All About Faces

3:30 P.M.
2—Take 30
4—Brady Bunch
5—Movie: When the Boys Meet the Girls
6—Take 30
7—Dinah!
8—Another World
11—Flintstones
12—Diamond Head

4 P.M.
2—Family Court
4—Merv Griffin
5—Movie continued
6—Family Court
7—Dinah continued
8—Another World continued
9—Sesame Street
11—Mickey Mouse Club
12—Cartoons

4:30 P.M.
2—Forest Rangers
4—Merv Griffin continued
5—Movie continued
6—Forest Rangers
7—Dinah continued
8—Brady Bunch
9—Sesame Street continued
11—Munsters
12—Merv Griffin (4:50)

5 P.M.
2—Mr. Dressup
4—Griffin continued
5—Movie continued
6—Flying Nun
7—News
8—Ironside
9—Mister Rogers
11—Leave It to Beaver
12—Merv Griffin continued

5:30 P.M.
2—Partridge Family
4—News
5—News
6—News
7—News
8—Ironside continued
9—Electric Company
11—Bewitched
12—Griffin continued

ALL TIMES ARE LOCAL

CHANNELS RESERVE RIGHT TO MAKE LAST-MINUTE CHANGES

RADIO LOG

AM Stations — Victoria: CJVI, 900; CFAX, 1070; CKDA, 1220; Vancouver: CJOR, 600; CBU, 690; CKLG, 730; CKNW, 980; CKWX 1130; CHQM, 1320; CFUN, 1410; CJVB, 1470. Seattle: KIRO, 710; KOMO, 1000; KING, 1090. Bellingham: KARI, 550. Port Angeles: KONP, 1450.

FM Stations — Victoria: CFMS, 98.5. Vancouver: CKLG, 99.3; CHQM, 103.5; CBC, 105.7; CBUF, 97.7 (French—6 a.m. to 1 a.m.). Seattle: KIXI 95.7; KLSN, 96.5; KING, 98.1; KIRO, 100.7; KETO, 101.5. Tacoma: KTNT, 93.7; KLAY, 106. Edmonds: KBIQ, 105.3, Bellingham: KERI, 104.3.

Major Newscasts: CBC-FM, 4 p.m.; BBC News, Monday to Saturday: National news: CFAX, CKDA and CJVI, 8 a.m., 12 noon (noon report), 5:30 p.m. (news hour); Saturday and Sunday, 8 a.m., 12:30 p.m., 6 p.m. and 10 p.m.

Most stations broadcast news bulletins on the hour and on the half-hour at early morning and evening peak periods.

BUY, SELL, TRADE THROUGH TIMES CLASSIFIED 386-2121

36 BUSINESS SERVICES and DIRECTORY

Bricklayers

IF YOU ARE THINKING OF having a fireplace or a retaining wall built call Ken for a free estimate at 478-8780. All work is guaranteed.

Cabinet Making

ALL WOOD
Kitchen cabinets, vanities, captain's beds, custom made counter tops. Knotty pine and cedar our specialty.
QUALITY WOODWORKING AT REASONABLE RATES
For further information, please call 479-2197 or 478-3142.

CUSTOM CABINET WORK
Millwork, kitchens, vanities. All types of custom casework.
OLYMPIC MILLWORK
Div. of Farmer Construction Ltd. 388-5121

Carpenters

EXPERIENCED CARPENTRY renovations, decks, basement finish, additions, repairs, reasonable rates. References. 384-2323, 386-6966.

RENOVATIONS, ADDITIONS, GEneral carpentry, qualified tradesmen, neat and accurate work. The best for less. Phone 598-7237 or 384-9114.

GENERAL CARPENTRY, ADDItions, carports, sundecks, coatings, concrete work, reasonable, references, free estimate. 479-8196 or 384-3192.

GENERAL CARPENTRY, ADDItions and alterations, sundecks, rumpus rooms, free estimates, 478-8894.

EXPERIENCED CARPENTERS, complete home renovations, additions. Reasonable rates. Ron, 384-5971

SUNDECKS, RUMPUS ROOMS, any carpentry work. Free estimates. Cheap rates. Call 753-4086, ask for Rick.

SUNDECKS OUR SPECIALTY We also handle carports, fencing, sidewalks. 652-3536.

HOLIDAYS OVER? SUNDECKS, steps, draintile, gutters, general repairs, 598-1611.

SMALL JOBS MY SPECIALTY Howie 478-4705

GENERAL HOME REPAIRS, roofing and drain work. 595-3019.

36 BUSINESS SERVICES and DIRECTORY

Carpenters

SEN CABINETS, VANITIES, ADditions, renovations, qualified journeyman, 478-7291, 478-2725.

THOMAS CONSTRUCTION Alterations, sundecks, roofing, painting. 385-0289.

RELIABLE FRAMING CREW looking for work. Good workmanship guaranteed. 477-3709.

Carpets and Linoleum

HOURIGAN'S
CARPETS AND LINOS LTD.
FLOOR COVERING SPECIALISTS
715 PANDORA AVE. 386-2401

REPUTABLE FIRM Carpets, lino, ceramic tile, wide selection. Expert installation. 7 days a week. Free estimates. 478-3380.

WALL TO WALL CARPET AND lino installed. Reasonable rates, free estimates. 386-3998.

CARPETS, LINO, TILE: PROFESsionally installed. All work guaranteed. Free estimates. 382-9326.

Carpet Cleaning

CARPET NEED A LIFT? CALL THE BAY 385-1311. Local 239

Knowing exactly what to do and how to do it is an important secret of correct carpet care. That calls for professional cleaning about once each year. Be the one to really care for your carpet. Make an appointment to have your carpet SERVICEMASTER-cleaned now!

SERVICEMASTER

DOUGLASS
Carpet and Upholstery Cleaning. If you want to pay through the nose. Don't call me! If you want a top job at a fair price, then call me for a free estimate at 592-9517.

MAC'S RUG AND UPHOLSTERY cleaners. I own and personally do all cleaning. 385-7479.

CLEAN YOUR OWN CARPETS and save dollars. It's as easy as vacuuming your rug. 386-1212.

36 BUSINESS SERVICES AND DIRECTORY

Carpet Cleaning

COIT CARPET CARE:
THERE'S NONE BETTER!
COIT repairs any carpet
COIT offers carpet binding
COIT repairs burns, tears, holes
COIT cleans carpets too
COMPLETE, PROFESSIONAL, REASONABLE
COIT CARPET CARE
Call COIT — 386-6701

LARRY'S CARPET CLEANING — deep foam method, commercial and residential, competitive rates, 477-8711, 592-6131.

Cement Contractors

McCRACKEN CONSTRUCTION
Patios and walks and retaining walls. 388-9153.

PACIFIC CEMENT FINISHERS specializing in driveways, patios, sidewalks, floors. Free estimates. Call 384-2737 after 6 p.m.

DAVIDSON CEMENT CONTRACtors specializing in patios, sidewalks, driveways, etc. Phone Larry, 386-1291.

Cleanup Services

ECONOMY CLEANUP
Composts, basements, yards, houses completely cleaned, windows washed, home repairs, free estimates. Call before 9, after 5. 385-7549

YARD CLEANUPS, SMALL building demolition, light delivery and pick-up. Try anything once! Free Estimates. Small carpenter jobs. Phone 385-2342, 384-3360 8 a.m.-10 p.m.

NO CHARGE AND UP two young responsible men have large truck. Basement, attic, composts, etc. Very reasonable rates. 386-2451 anytime.

RELIABLE, RESPONSIBLE PERson specializing in long grass cutting, compost removal and yard clean-up. Has large truck. Call Murray, 478-8211.

DAVIES BROTHERS CLEAN UP service. Basements, attics, yards, etc. 642-3057.

WILL CLEANUP BASEMENTS, yards, etc. Loading and hauling. P. J. Trucking Ltd. 478-3322.

MAN WITH PICKUP — SMALL cleanups, anytime. 388-6049.

36 BUSINESS SERVICES and DIRECTORY

Cleanup Services

BIG JOSH SERVICES
Moving, clean-ups, land clearing, renovations, any job anytime. 383-5579.

DEPENDABLE CLEAN UP — yards, basements, garages, garbage, etc. Phone anytime, 384-8297.

QUICK SERVICE CLEAN UP basement, yards, garbage. Harvey, 479-7078, 384-8621.

Coins and Stamps

See Classification 116

Contractors

WHEATON CONSTRUCTION LTD.
General Contractors
Building Consultants
382-2159

ADA CONSTRUCTION
Complete renovation, remodelling; custom building. For free estimates call 478-5401. Financing or trade available.

L. DAVIDSON CONSTRUCTION Ltd. Additions, renovations, and custom built homes. Free estimates. Guaranteed workmanship. Phone Larry, 386-1291 anytime.

T. AND C. BUILDERS LTD.
General Carpentry, Framing
385-5293 385-8587

FARMER CONSTRUCTION
Design — Renovations
388-5121

SUNDECKS, ALTERATIONS AND general carpentry. O. J. Construction, 652-3674, 384-3329.

SEN CABINETS, VANITIES, ADditions, renovations, qualified journeyman, 478-7291, 478-2725.

RELIABLE FRAMING CREW looking for work. Good workmanship guaranteed. 477-3709.

Drain Service

WET BASEMENTS MADE DRY
Drains replaced or cleaned. 388-9153.

M and M MAINTENANCE
Complete sewer and drainage repairs, fully qualified, reasonable rates. 383-4724.

Draperies

Sears
Custom-Made DRAPERIES
Choose from our great fabric selection. Drapes PROFESSIONALLY MADE and INSTALLED IN YOUR HOME.
CHARGE IT
Phone 595-9111
NO OBLIGATION
Simpsons-Sears Ltd.

HOURIGAN'S
Floor Covering Specialists
NOW SHOWING DRAPERIES
PROMPT IN-HOME SERVICE
715 PANDORA AVE. 386-2401

SAVE YOUR DRAPES—
Those shabby drapes can be brought back to life by the COIT experts. The best cleaning service available and that's guaranteed. Phone 386-6701 for free estimate. No obligation.

Dressmaking

BRIDAL RETAIL AND RENTALS, costumes, formals. 28 Burnside W. 385-1542, Fashion Craft Shop.

SUMMER DRESSES, PANT suits, alterations. Neat work. Bus stop. 592-3768.

DRESSMAKING, BACK TO school clothes. Alterations. Before noon, 598-8488.

Drywall

DRYWALL RENOVATIONS, AND additions, 16 years experience. 383-6862.

Electrical Contractors

OLDER HOMES REWIRED — NO down payment. We finance through B.C. Hydro Plan.
EDDY'S ELECTRIC— 385-7666

ELECTRICIAN: MARINE SPEcialist, estimates, reasonable rates. 592-7271.

Excavating

PEDERSEN EXCAVATING — backhoe work, septic tank and sewer installation. Contractor hourly. Free estimates. 479-5963.

BAYD'S BOBCAT SERVICE, EXcavation loading, levelling, etc. Contract or hourly. 478-4017.

ROBERTSON'S EXCAVATING 450 Case, landclearing, bull-dozing and backhoe. 595-8530.

Fencing

Picket Fence (50 ft.)
Fencing of Wood
Saanich Lumber Yard
355-2486

FENCES BUILT OR REPAIRED, any style, reasonable rates. 382-2732, 478-1050.

Flooring and Sanding

M & M FLOOR
Hardwood, Carpets and Lino
COMPLETE FLOORING CENTRE
532 William St. 384-0343
NIGHTS: 386-3078 or 383-2581.

Gardening

G & G PENINSULA LANDSCAPING
Quality lawns — garden maintenance. Free estimates 656-2925.

BEAUTIFUL GARDENS, COMplete landscape and maintenance service, new lawns, garden cleanups. 384-9972, after 5.

HARVEY'S LANDSCAPING AND design, lawn care, contract maintenance, commercial, residential. Fong. 479-7078, 384-8621.

TREES, SHRUBS, HEDGES, CUT back, pruned and shaped estimates. 385-5307.

TREES, SHRUBS, HEDGES, CUT back, pruned and shaped estimates. 385-5307.

JIM'S GARDENING, EXcellent quality work, reasonable rates, references, 382-5649.

EXPERIENCED GARDENER available, low rates. Call anytime. Phone 382-0762, Charles.

TUDOR LAWN CARE
Yearly, monthly, hourly.
T.L.C. 386-2602

ED'S TRACTOR SERVICE
Rotovating, leveling, brush cutting. 479-2204.

FRANK'S GENERAL GARDENing and pruning. 477-6661.

Glass

SOLAR FILM TO REDUCE HEAT gain and fading in your office, home, camper or van. Numerous colors available at reasonable prices. 385-5435.

Gutter Cleaning and Repair

WOOD GUTTERS REJUVENATED
Relined, cleaned, or replaced, all work guaranteed. 388-9153.

Handymen

HANDYMAN SERVICE
Repairs, small construction, small stone, brick jobs. Reasonable. Special rates for pensioners. Derek Kasper. 478-0048.

HANDYMAN: SUNDECKS, GENeral renovations, painting spray or brush, carports, cement work, fencings. 479-8196 or 384-3192.

Hauling

MAN WITH PICKUP FOR HAULing and light moving. Cheap. 479-6128.

Home Improvements

SAVE MONEY. IMPROVE, DON'T move. Additions, windows, steps, etc. 598-1611.

36 BUSINESS SERVICES and DIRECTORY

Home Improvements

Feature Kitchen Centre
2610 Douglas 385-

38 TRAVEL

REDWING INVITES YOU ON A HOLIDAY TO REMEMBER

Your Choice of 3 great tours.

CALIFORNIA

R-1 ARIZONA — GRAND CANYON
16 days, departs Sept. 6
Double-twin sharing $309

R-2 ARIZONA — SALT LAKE
18 days, departs Oct. 11
Double-twin sharing $359

R-3 ARIZONA — PALM SPRINGS
16 days, departs Nov. 1
Double-twin sharing $309

Departures from VANCOUVER with TSAWWASSEN PICK.

TOURS INCLUDE:

All transportation by new, air conditioned, stereo and washroom equipped coaches.

Accommodation in hotels chosen for your comfort and convenience.

A knowledgeable and fun-loving Tour Guide to ensure that your REDWING HOLIDAY is a GREAT SUCCESS!

DISNEYLAND FUN PACKAGE including admission anf fifteen exciting attractions.

Tour of SAN DIEGO ZOO, the largest collection of wild animals in the world and TIJUANA, MEXICO.

RENO FUN PACKAGE — gambling and stage entertainment at its best.

CITY TOURS as specified in the itineraries.
WINE and CHEESE PARTY

REMEMBER — REDWING goes to RENO EVERY SATURDAY — by bus or by air.

REDWING TRAVEL
382-5194
Ste. 545-645 Fort St.
THE CHOICE OF TRAVEL AGENTS WHO REALLY CARE ABOUT THEIR CLIENTELE.

ALL FUN
SUPER SUMMER—FALL TOURS TO RENO
DISNEYLAND
CALIFORNIA
CAL.—ARIZONA
CAL.—PALM SPRINGS
MARITIMES

Includes coach transportation — accommodation — side trips — fun package — and $1,000 Excess Hospital and Medical Insurance. Book Now — Contact your travel agent or

All Fun Travel Ltd.
2620 QUADRA STREET
382-4271

OVER LAND TO PANAMA
6 weeks 681-9386
Panaventure Bos 2795 Vancouver V6B 4A4

39 PERSONALS

GENTLEMAN 43, 5'11", 185, SINCERE, nice looking, brown hair, eyes, desires sincere, affectionate, nice looking, slim, middleaged lady, non-smoker. No dependants. Photo, phone. Strictly confidential. Victoria Press, Box 139.

RADIO LISTENERS, IF YOU are missing Earl Morgan, who had the Night Life Talk-Request Program on CJVI, why not add your name to my petition for his return to the station. Write c-o Phyllis, Victoria Press Box 126.

GENTLEMAN WISHES TO MEET lady around 45 or younger interested in travel, music, golf (not necessary, but would be nice), home life, gardening, birds, cats, dogs. Snap if you wish. Object matrimony. Victoria Press, Box 123.

LET'S BUILD A NEW LIFE TOgether. Sincere gent, good job. Seeks warm, small, gal with sense of humor. Age probably 35-40. Snap appreciated. Discretion assured. Apply Victoria Press, Box 156.

ELDERLY GENTLEMAN wishes to meet elderly lady for companion-housekeeper, age from 60 to 65. Drive car. Write Michele Vitale, P.O. Box 1545, Ladysmith, B.C.

LIKE SAILING?
Lady 20-30 needed to complete crew of 4 for ocean cruise to San Diego leaving Aug. 15. Write, to or see THANE Fisserman's Wharf, Victoria.

COUPLE WISHING TO EXPAND personal horizons would like to meet other couples preferably aged 35-45. Could possibly respond to single lady or gentleman. Reply to Victoria Press Box 142.

RETIRED LADY GOING TO HAwaii for the winter, like to meet people contemplating same. Just someone very nice, honest, to walk around with occasionally. Victoria Press Box 137.

GENTLEMAN WOULD LIKE TO meet lady for companionship, must have car. Would like to live on farm or in country home. Victoria Press, Box 160.

GENTLEMAN IN 30S, NEW IN town, wishes to meet lady, younger children OK. Object matrimony. Victoria Press, Box 159.

GENTLEMAN 24, WOULD LIKE to meet girl, object marriage. No triflers please. Reply Victoria Press Box 101.

YOUNG MAN NEEDS RIDE back East. Will share expenses. Second week in August. Ph. Dave 479-3134.

PENFRIENDS IN CANADA wanted urgently; all ages. The Pen Society, (A. 33), Chorley, Lancs, England.

MAKE NEW FRIENDS, VICtoria Pen Pals, Box 415, K.C. Mo. 64141.

WHO CARES IF YOU ARE pregnant? Birthright does. Phone 384-1431.

40 BUSINESS PERSONALS

FEMALE AND MALE ESCORTS and personal tourist guides, well informed on points of interest in the city. Hostesses experienced in serving. Chosen on integrity, intelligence, and personal appearance. Escort services of Victoria. 385-3500.

"SWINGING TIMES" — CANAda's Official Swingers Publication. 32 Action packed pages of frank personal contacts! Gals! Guys! Couples! Wanting to contact you! Price $3. Write: ROWTLEY PUB. LISHING, Dept. 124, Box 37, White Rock, B.C. V4B 4J7.

FIRST SHE TOLD ME IT VIbrated too much, and it didn't gyrate properly, and then she said everything was dirty, so I repaired her washing machine. Dave Skaalrud, 385-2232.

DON'T REPLY TO CAREER ADS without resume, you may be selling yourself short. Discuss it with us—Central Business Services, 1205-620 View St., Victoria, 384-5224.

ALCOHOLICS ANONYMOUS
Drinking problem? Want to quit? Phone 382-0415; P.O. Box 1, Central Office, 1095 View St. Phone 383-7744. 9 30 to 5.

JUNK CARS HAULED, FROM residential property. $7. Capital Regional Board. Project SAM. 478-7811.

I'M NOT THE "LONE RANGER," but I work alone, and repair electric ranges. Dave Skaalrud, 385-2232.

SCRAP CARS HAULED.
478-9571

VICTORIA HYPNOSIS CENTRE, 101-645 Fort St. 388-9722.

MRS. PAYN-JONES TRANCE medium; 386-3603.

40 BUSINESS PERSONALS

DIVORCE

You Don't Have To Be Separated 3 Years to Get Divorced!

1. No money down—mos. pmnts.
2. Includes lawyer's fees.
3. No payment 'til after divorce.
4. Your divorce can begin now.

For information and FREE COPY of Canada Divorce Act Call

LUXFORD CREDIT CORP.
Victoria Office
383-6724
Vancouver Office, 687-2835

6 KEYS
TO GOOD REAL ESTATE SERVICE
The KEY to satisfaction in all your Real Estate transaction.
The KEY to a fair appraisal of your present property.
The KEY to all your mortgage requirements.
The KEY to confidence in your Realtor and his company.
The KEY to your new home.
The KEY to them all is Tom F. McCluskEY of the CANADA TRUST COMPANY. Phone 595-5171 or 386-7320.

ART
Canadian artist with unique techniques, can transform any medium into a masterpiece of creativity and feeling. Stone or wood sculptures indoor or outdoor. All types of art decorations from walls to ceilings, totem pole carvings any size, bronze death masks, land mark sculptures, for commercial or residential. Wood graphics or carved furniture, your design or mine. Let your character and personality show through my art creations. Day or night 385-1108.

Alpha Marriage Bureau
If you are selective in your choice of friends, sincerely marriage-minded and 20-75, contact B.C.'s largest established introduction bureau. We would very much like some of our clients to meet you. P.O. Box 2718, Vancouver 3, B.C.

DRAWING AND PAINTING
Lessons given by professional artist. Call now, 478-6217.

HIGH ENERGY PERSON, SOME experience, wants to crew, Jerry 385-4826.

42 EDUCATION

TUTORING PROFESSIONAL help by experienced teacher, French, Math, new and old methods. 598-2331.

SAXE POINT DAY CARE, 477 Joffre, Esquimalt. 385-0660. Several openings for Sept. 7:30-9:30. Qualified teachers.

60 FUEL

ALDER FIR WOOD FOR SALE. $35 per cord, wet or dry, delivered, 642-3560.

FIREWOOD — ALDER, MAPLE, etc. Split, delivered. Half cords, cords. 642-5970.

ALDER FIREWOOD.
477-8097

63 TIMBER

WANTED TIMBER
FELLED, BUCKED or STANDING
Fir, Cedar or Hemlock
TOP PRICES PAID
Ideal Sawmill Ltd. 385-0411

CEDAR SAW LOGS WANTED
742-2830

WANTED TIMBER STANDING or felled. Top prices paid. 388-5704.

65 BUILDING SUPPLIES

Lumberworld

PLYWOOD SPECIAL
3/8"—4x8 Unsanded Fir 5.45 Sheet

ROOFING SPECIAL
90 lb. Rolled Roofing, Green, Black, Red or White 8.95 Roll

FIBREGLASS BUILDING PANELS
4 oz. Corrugated—in Four colors
26"x96" 5.95
26"x120" 7.25
26"x144" 8.45

LOOMEX HOUSE WIRE
SUPER SPECIAL
14-2 NMD 7 Copper Pirelli with Ground
250 ft. Box 27.50
100 ft. Coil 11.80
50 ft. Coil 6.00

Lumberworld
3955 Quadra St.
479-7151
Open Six days a week
7:30 to 5:30

IMPERIAL BUILDING MATERIALS LTD.
The Builders Supply House

AUGUST
PRE-INVENTORY
SALE

CERAMIC TILE
20-50 Per Cent Off
regular list

FLOOR COVERINGS
VINYLS and CARPETS — in stock items 20 per cent off regular list.
REMNANTS and ROLL-ENDSS up to 50 Per Cent Off regular list.

GARAGE DOORS
One piece steel
Overhead 8'0"x7'
Overhead 8'0", 7'0" — $112.50 ea.

Master Charge — Chargex
2955 DOUGLAS ST.
386-1401
Member of Victoria HUDAC
Formerly Victoria Home Builders

HOME
BUILDING
SUPPLIES

SPECIAL QUANTITY DISCOUNTS ON VOLUME ORDERS
Lumber Plywood Gyroc
Insulation Nail's Timber's
Door's Stucco Wire Decking

GYROC SPECIAL
4x8-⅜ $ 2.62

PLYWOOD SPECIAL
4x8-⅜ Good 1 side $ 9.25
4x8-¼ Sanded "D" $10.95
4x8-⅜ Sanded "D" $ 7.85
4x8-¼ Sanded "D" $ 6.25

Stucco Wire 16-16 per roll $26.95
2¼ and 3¼ CW nails $15.95

DELIVERIES made ANYWHERE on VANCOUVER ISLAND. Before you buy COMPARE OUR PRICES. For QUALITY, SERVICE and GUARANTEED SAVINGS, phone

HOME LUMBER
and BUILDING SUPPLY
470 ARDERSIER RD.
386-3374 — 385-8711

MOORE WHITTINGTON LUMBER LTD.
2614 BRIDGE ST.
386-1331

DOORS
Victoria's door headquarters.
All types — entrance, pre-hung, pocket door frames.
Some seconds and inventory clearance items at low prices.
Victoria's only complete:
SASH, DOOR and MILLWORK MANUFACTURING PLANT.

SAANICH LUMBER YARD
Has in stock: Oak, pine, ash, teak, mahogany, cedar (yellow and red) lumber and veneers. Sitka Spruce available. Prices reasonable. 3041 Douglas, 385-2486.

LUMBER FOR SALE, ALUMInum windows 4' 8", etc. 2540 Wark St.

CEDAR
All dimensions. Hidden Valley Sawmill. Open weekends. 743-2830.

65 BUILDING SUPPLIES

STEWART & HUDSON
BUILDING SUPPLY CENTRE
CEDAR POSTS—Util. Grade"

4x4-4'	88c.ea.
4x4-5'	$1.19 ea.
4x4-6'	$1.39 ea.
4x4-7'	$1.59 ea.
4x4-8'	$1.79 ea.

¾"x10" Sel. CEDAR SIDING
6 pcs. per bundle

¾x10—3' bundle	$3.44
¾x10—4' bundle	$3.94
¾x10—5' bundle	$5.95

1x8 SUPREME CEDAR RANCH PANEL
4 pcs. bundle

1x8—3'	$2.44 bundle
1x8—4'	$3.94 bundle
1x8—5'	$4.94 bundle

LATEX SHINGLE STAIN
Red, green, brown $4.88 gal.
BUDGET PLANS—CHARGEX
Open Mon.-Sat. 7:30-5:30
400 Gorge Rd. E. 386-3211
STEWART & HUDSON LTD.

Cubbon on Cook

LUMBER SPECIALS
1x2—6' — 21c ea.
1x3—6' — 27c ea.
1x4—6' — 34c ea.
1x6—6' — 54c ea.
1x8—6' — 72c ea.
2x2—6' — 38c ea.
2x3—6' — 49c ea.
2x4—6' — 55c ea.
2x2—8' — 57c ea.
2x3—8' — 72c ea.
2x4—8' — 96c ea.
Econ Studs 25 — $10.95
4x4 util, cedar 32c lin. ft.
Shingle stain $4.79 gal.
3 colours
4x8—⅜ drywall $2..49
Amerock — 20 per cent off GARDENS STAKES
4'—10c ea. 5'—14c ea.
6'—18c ea. 8'—24c ea.

1720 Cook CHARGEX 384-8181
Your Plans are Possible with Our Prices

CEDAR SHAKES AND SHINGLES Buy direct from mill. Certified. Delivered. Phone mill 647-5425 anytime or 592-2100 between 5 and 7.

USED, 2"X4", 2"X6", 2"X10", 2"X12", 6"x10", 8"x12", timbers, plywood. 849 Station Ave., Langford.

70 MUSICAL INSTRUMENTS

BALDWIN
Piano and organs, known for tone. Your exclusive Baldwin dealer for Vancouver Island.

SUMMER
IS A GOOD TIME TO LEARN TO PLAY THE INSTRUMENT OF YOUR CHOICE. RENTALS AVAILABLE. CALL 382-9542. OPEN EVERY EVENING TIL 9 P.M., SAT., TIL 5:30 P.M. 382-9542.
BERNIE PORTER MUSIC
Closed Mondays July-August
Sales, instructions, repairs.
725 CALEDONIA

WE ARE
Vancouver Island's most complete music store. Try us at
NELSON'S
MUSIC CENTRE
1315 GOV'T 385-8728

A SET OF PEARL DRUMS, WITH Ludwig skins, worth $350. Best offers. 384-0226.

SOUND SOURCE
LESSON STUDIOS, REPAIRS
723 JOHNSON 386-7704

MARTIN D35, WITH CASE, $700. 388-6719.

PIANO TUNER — CRAFTSMAN. Norman Duckworth, 595-5251.

70 MUSICAL INSTRUMENTS

OPENING
TUESDAY, AUG. 5
AT
777 FORT
House of Keyboards
"DOORWAY TO YOUR WORLD OF MUSIC"
PIANO and ORGAN Sales
388-5222

YAMAHA
MUSIC CENTRES
NOW LOCATED
Nanaimo
Duncan
Victoria
Watch for Mayfair opening
JAMES PIANO and ORGAN Ltd.

EATON'S
Specialists in
HAMMOND ORGANS
for over 20 years
New models from $599.00 to $10,955.00
4 Teachers Available
Use your Eaton Account
Main Floor Eaton's
Home Furnishings Building

This is the answer
to your musical problems. "The Sprite by Wurlitzer is probably the easiest to play and best sounding little organ on the market at a price you can afford. Twelve models to choose from between $950 and $1855. See them all at
SCOTT PIANO AND ORGAN
612 FORT 386-2434

BUY NOW FOR FALL
Large selection of new pianos in many styles and finishes. All top quality lines. Wurlitzer, Kawai and Sherlock-Manning. You get all the quality you pay for at
SCOTT PIANO AND ORGAN
612 FORT 386-2434

PAMUS
MUSICAL INSTRUMENTS
"Where Good Music Begins"
1108 Blanshard St. 386-8775

HAMMOND CHORD ORGAN	$495
HAMMOND VS	$595
HAMMOND 'SOUNDER'	$549
HAMMOND A-100	$3395

REGINALD STONE ORGAN STUDIO
1517 QUADRA 383-0239

BUYING AN ORGAN?
People who shop around find a good deal at
Paragon Music Ltd.
Wimpall-Gulbransen Organs
HILLSIDE MALL 595-1775

RENT TO OWN
Pianos and Organs
GLEESON MUSIC
707 FORT 388-9632

PREMIER DRUM KIT, GLASS black, 5 drums, 6 Zildjian symbles, cases for everything. $600. 112-539-2949 mornings and evenings. Bogle.

2 FINE GUITARS: 59 GIBSON Les Paul with 58 Hummbuckings and Shaler Pegs (FG style), $350. New Rickenbacker, with superb neck, $475. Phone 595-5717.

Heintzman Pianos
GLEESON MUSIC
707 FORT 388-9632

FOR SALE, ACOUSTIC 134 GUITar, amps, 4-10 in. speakers, 125 watt RMS, $475. Dave, 386-1931 or 479-2950.

RED GOULD S.G. BASS WITH 2 humbuckings, 1½ years old, phase switch, $300. Phone David, 595-8835.

HAMMORD ORGAN STUDIO
WE SELL QUALITY
& sell quality
PHONE 386-9177

OLD GIBSON SG, EXCELLENT condition, $350. Ampag VT22 like new, $350. Fender Princeton reverb, $150 after 5. 477-3347.

Bass Viol $490
Ukeleles $5.50
SOFT SOUNDS
2031 Oak Bay Ave. 598-1524

120 BASS LADIES' ACCORDION. Hohner. Phone 746-4603.

CLARINET, EXCELLENT CONDITION, $100. 595-7281.

TV PROGRAM LISTINGS

EVENING

CBUT 2 Vancouver · KOMO—4 Seattle · KING—5 Seattle · CHEK—6 Victoria · KIRO—7 Seattle · CHAN 8 Vancouver · KCTS—9 Seattle · KSTW—11 Tacoma · KVOS—12 Bellingham

6 P.M.
2—Grass Roots
4—News
5—News
6—News
7—CBS News
8—News
9—Zoom
11—That Girl
12—Griffin; News

6:30 P.M.
2—Hourglass
4—News
5—News
6—News
7—Mike Douglas
8—News
9—Art Telecourse
11—Love, American Style
12—CBS News

7 P.M.
2—Hourglass continued
4—To Tell the Truth
5—Truth or Consequences
6—Gunsmoke
7—Mike Douglas continued
8—Rookies
9—Book Beat
11—FBI
12—Kolak

7:30 P.M.
2—Reach for the Top
4—Last of the Wild
5—Hollywood Squares
6—Gunsmoke continued
7—Mike Douglas continued
8—Rookies continued
9—World Press
11—FBI continued
12—Kolak continued

8 P.M.
2—Mary Tyler Moore
4—Rookies
5—Baseball: Pirates vs. Cardinals
6—Mary Tyler Moore
7—Gunsmoke
8—Ian Tyson
9—Tennis Special
11—Ironside
12—New Candid Camera

8:30 P.M.
2—This Is The Law
4—Rookies continued
5—Baseball continued
6—This Is the Law
7—Gunsmoke continued
8—Medical Centre
9—Tennis continued
11—Ironside continued
12—Let's Make a Deal

9 P.M.
2—Cannon
4—S.W.A.T.
5—Baseball continued
6—Cannon
7—Maude
8—Medical Centre continued
9—Tennis continued
11—McNee; A Fever in the Blood
12—Maude

9:30 P.M.
2—Cannon continued
4—S.W.A.T. continued
5—Baseball continued
6—Cannon continued
7—Rhoda
8—Pig and Whistle
9—Tennis continued
11—Movie continued
12—The Jeffersons

10 P.M.
2—V.I.P.
4—Caribe
5—Baseball continued
6—V.I.P.
7—Medical Centre
8—Sweeney
9—Tennis continued
11—Movie continued
12—N.Y.P.D.

10:30 P.M.
2—Hard Times
4—Caribe continued
5—Baseball continued
6—Hard Times
7—Medical Center continued
8—Sweeney continued
9—Tennis continued
11—Movie continued
12—Crimes of Passion

11 P.M.
2—News
4—News
5—News
6—News
7—News
8—News
11—Star Trek (11:20)
12—Crimes continued

11:30 P.M.
2—News
4—Mystery Movie
5—Johnny Carson
6—News
7—Jeopardy
8—News
11—Star Trek
12—Movie: Thank You All Very Much

12 MIDNIGHT
2—Movie: War of the Worlds
4—Movie continued
5—Johnny Carson
6—Movie: Southern Star
7—Movie: Count Three and Pray
8—Movie: Upstairs and Downstairs
12—Movie continued

12:30 A.M.
2—Movie continued
4—Movie continued
5—Carson continued
6—Movie: Wilson (2:10)
7—Movie: Privilege (2:00)
8—Movie: The Happy Time (2:03)
12—Movie continued

ALL TIMES ARE LOCAL

CHANNELS RESERVE RIGHT TO MAKE LAST-MINUTE CHANGES

EARLY TUESDAY

8 A.M.
4—A.M. America
5—Today
6—Canada A.M.
7—Cartoons
8—Canada A.M.
11—Porky Pig
12—Frisky Frolics

8:30 A.M.
4—A.M. America
5—Today
6—Daybreak
7—Captain Kangaroo
8—Romper Room
11—New Zoo Revue
12—Frisky Frolics

9 A.M.
4—News
5—Seattle Today
6—Party Game
7—News
8—Kareen's Yoga
11—Spin-Off
12—Spin-Off

9:30 A.M.
2—Mr. Piper
4—Not for Women Only
5—Seattle Today
6—Pay Cards
7—News
8—Pay Cards
11—Gambit
12—Gambit

10 A.M.
2—Mon Ami; Giant
4—Bonanza
5—High Rollers
6—Mon Ami; Giant
7—Tattletales
8—Consumer Prepare
11—Calendar; News
12—Tattletales

10:30 A.M.
2—Mr. Dressup
4—Bonanza continued
5—Hollywood Squares
6—Mr. Dressup
7—Love of Life
8—Definition
11—News
12—Love of Life

11 A.M.
2—Sesame Street
4—Showoffs
5—Magnificent Marble Machine
6—Talk Back
7—Young and the Restless
8—Jean Cannem
11—700 Club
12—Young and the Restless

11:30 A.M.
2—Sesame Street continued
4—Rhyme and Reason
5—Jackpot
6—Talk Back continued
7—Search for Tomorrow
8—Cannem continued
11—700 Club continued
12—Search for Tomorrow

12 NOON
2—Bob Switzer
4—You Don't Say
5—Celebrity Sweepstakes
6—News; Ida Clarkson
7—News
8—News; It's Your Move
11—Beverly Hillbillies
12—Mike Douglas

12:30 P.M.
2—Bob Switzer continued
4—All My Children
5—Days of Our Lives
6—Ida Clarkson
7—As the World Turns
8—Movie: Cactus Flower (12:45)
11—I Dream of Jeannie
12—Mike Douglas continued

1 P.M.
2—Generation
4—Ryan's Hope
5—Days of Our Lives continued
6—Hogan's Heroes
7—Guiding Light
8—Movie continued
11—Movie: A Place Called Glory
12—Mike Douglas continued

1:30 P.M.
2—Ed Allen
4—Let's Make a Deal
5—Doctors
6—FBI
7—Edge of Night
8—Movie continued
11—Movie continued
12—Match Game

2 P.M.
2—Coronation Street
4—$10,000 Pyramid
5—Another World
6—FBI continued
7—Price is Right
8—Movie continued
11—Movie continued
12—Price Is Right

2:30 P.M.
2—Edge of Night
4—One Life to Live
5—Another World continued
6—Edge of Night
7—Match Game
8—What's the Good Word?
11—Cartoons (2:45)
12—Dealer's Choice

3 P.M.
2—Juliette
4—General Hospital
5—Somerset
6—It's Your Move
7—Musical Chairs
8—He Knows, She Knows
11—Caspar — Cartoon
12—All About Faces

3:30 P.M.
2—Take 30
4—Brady Bunch
5—Movie: Where's Charley
6—Take 30
7—Dinah!
8—Another World
11—Flintstones
12—Diamond Head

4 P.M.
2—Family Court
4—Merv Griffin
5—Movie continued
6—Family Court
7—Dinah continued
8—Another World continued
9—Sesame Street
11—Mickey Mouse Club
12—Funorama

4:30 P.M.
2—Forest Rangers
4—Griffin continued
5—Movie continued
6—Forest Rangers
7—Dinah continued
8—Brady Bunch
9—Sesame Street continued
11—Munsters
12—Merv Griffin (4:50)

5 P.M.
2—How If Happens
4—Griffin continued
5—Movie continued
6—Flying Nun
7—News
8—Ironside
9—Mister Rogers
11—Leave It to Beaver
12—Merv Griffin

5:30 P.M.
2—Partridge Family
4—News
5—News
6—News
7—News
8—Ironside continued
9—Electric Company
11—Bewitched
12—Griffin continued

ALL TIMES ARE LOCAL

CHANNELS RESERVE RIGHT TO MAKE LAST-MINUTE CHANGES

77 MOTORCYCLES

SUZUKI
TS 125
TRAIL BIKE
Reg. $895
NOW $825
'til Aug. 15
FREDERICK MOTORS
616 Queens 383-0823
D.L. 3632

YAMAHA
Still a Few 1974 Models at CLEARANCE PRICES
80cc to 500 cc
Over 40 USED BIKES to choose from at
MULLINS MARINE SALES LTD.
382-1928 382-4515
925 Yates St.
D.L. 10286

HONDA
50cc to 1000cc
IN STOCK NOW
AT COMPETITIVE PRICES
at competitive prices
at
COLWOOD HONDA
Div. Mullins Marine
2781 Millstream 478-8831
Left off hwy. at Western Speedway
Dealer Licence Number D-114

HONDA
GL 1000
HERE AGAIN!
See it soon
BROOKLANDS MOTORCYCLES
937 Fort St. 383-5926
D.L. 3814

VELOSOLEX MOPED
RIDE or PEDAL
200 m.p.g. ONLY $349.00
$35 Dn. $17 Mo. OA Cover 24 mos.
At
MULLINS MARINE SALES LTD.
382-1928 382-4515
925 Yates St.
D.L. 10286

POWERTOWN M.C.
Tuning and service to all makes.
WORK GUARANTEED
384-1249
614 Grenville

MUST SELL, 1970 YAMAHA 175CC Enduro, strip down for dirt racing. Plus 1973 Yamaha 80cc Enduro, both in excellent running condition. Asking $350 each. 642-5404 or 642-5138, after 6 p.m.

THIS WEEK'S SPECIAL
YZ 250 Enduro
Reg. $1329 NOW $1315
KEN PRASING EQUIPMENT
478-9313 800 Goldstream
MCD 1

1973 HONDA, 350 CB, IMMACULate, 5800 miles, must be seen. 477-3679.

750 YAMAHA, 200 MILES ON new modified engine and paint. $1495. 652-1149.

'67 HARLEY DAVIDSON, GOOD conditon, asking $300. 592-2964 after 6.

1970 HONDA 50, EXCELLENT condition, great gas mileage, $225 or offers. For info, phone 598-7917.

1972 TRIUMPH 650, TR6, Showroom condition, 3,000 miles. Best offer. 595-8667.

YAMAHA ENDURO 1969, TOP condition, $400 firm. 384-9895.

78 BICYCLES

"BIKE — SALE"
CLEARANCE on all remaining stock of 3-5-10-speeds
At
MULLINS MARINE SALES LTD.
382-1928 382-4515
925 Yates St.

FOR SALE: MOTO-BICYCLE, brand new, won in contest, $135. 479-2246.

LADY'S GLIDER, 3 SPEED, brand new a month ago, ridden once. 575. 478-0145.

FALCON 10-SPEED, GOOD CONdition, $80. 382-0020.

'69 125 YAMAHA, NEEDS WORK. 658-8343.

FEMALE, 18" PURPLE FRAME, 10 speed, like new. 384-1271.

78 BICYCLES

Russ Hay On Government
Between Bay and Hillside
The Leading Bike Shop
384-4722

MASTER CHARGE
TRADES WELCOME
CHARGEX
Terms Available
Open Mon.-Sat. 8:30-5:30
Fri. till 9

SALE!
RALEIGH 3-spd., 5-spd.
Gents only
at
Robinson's
1307 Broad St. 385-3429

RALEIGH 10 SPEED, LIGHT and generator. Like new $100. 479-3491.

TWO LADY'S BICYCLES, GOOD condition. 598-6813.

50 PER CENT OFF ON REPAIRS. Buy, sell and trade. 384-5514.

LADIES JOHN DEERE 5-SPEED, as new, $100. 642-5652.

10 SPEED, GOOD CONDITION. $75. 382-4913.

10-SPEED, 27", GOOD CONDition, $95. 658-8639.

GIRL'S 3-SPEED, ENGLISH model Glider. 386-0019.

HARDLY USED GIRLS APOLLO 10 speed asking $100. 384-9575.

80 BOATS and MARINE

HORWOOD MARINE

USED BOAT CLEARANCE

'70 18½' Fibreform
Cutty, 120 Merc and Trim-tabs.
Reg. $6,795 SALE $5,895

'74 18' Sangster
120 Mercruiser, full camper top.
Reg. $5,295 SALE $4,595

'68 14' Barracuda
and trailer.
Reg. $1,595 SALE $1,200

12' K & C
with trailer.
Reg. $695 SALE $495

Authorized Volvo and Mercruiser Dealer

Dealers for K-C and Glas Ply Boats

385-1451
HORWOOD MARINE LTD.
823 PANDORA

14 FT. SANGSTERCRAFT, 55 H.P. Johnson, with tilt-boom trailer. $2000. 477-1520.

14 FT. SAILBOAT COMPLETE with dacron sails, $850. 385-5120 or 477-0523.

KITTIWATE 24, SLOOP RIGGED keel boat. Must sell by Aug. 7. All offers considered. 656-1723.

WANTED: 16 FT. FIBERGLASS boat with motor and trailer. 383-4082.

22' SANGSTERCRAFT, TWIN, FWC, Volvo Penta, V-6s, fast, safe, extras, $8700. 477-6838.

1968 9.5 HORSEPOWER JOHNSON and tanks, never in salt, $375. 477-8035.

BOAT TRAILER
for 16' boat, like new condition. $350. 966 Saturna Place.

RANGER 23 SLOOP. WELL equipped, better than new condition. 598-6396.

24 FT. FIBERFORM, FULL electronics, including radar, $13,500. 592-6940.

21' GLASSPLY CUDDY CABIN, 188 Merc Cruiser FWC, DS, VHF, radio excellent condition. 592-6075.

TRADE NEW ALUMINUM 12' cartopper for good 16' canoe. 478-1058.

80 BOATS and MARINE

WESTFALL
Sporting Ventures Ltd.

DEALERS FOR VENTURES SAILBOATS 21' TO 25' FROM $3695 TO $6395.

Swedish Day Sailer — 23' complete with 4.5 motor — asking $1995.

24' Brandimayr Cruiser built 1968 complete with 100 h.p. and extra outboard — many extras. Asking $5500.

28' Unitlight Express cruiser, F-G Crusader 280 h.p. FW cooled inboard, sleeps 6, $14,700.

1975 Venture 17' Sloop, complete with new trailer — 6 h.p. Johnson motor — teak trim — sails must be seen to be appreciated. $4800.

35' Ketch rigged — steel hulled — Dutch Built Motor Sailer, 4 cyl. Perkins Diesel — 6'6 head room — completely equipped including all electronics — a good live-aboard — by appointment only — Call 386-0533.

28'x11'x14' Tollycraft, 1974 Twin Chryslers 225 h.p., 100 hours, Downriggers, rod holders, etc. New boat-plus condition. A real buy. By appointment only.

19' Reinell 1974-75, 85 h.p. motor, 6 h.p. Evinrude, fully equipped. By appointment only. $5700.

14' Sailboat complete with sails, trailer, completely overhauled. $850.

26' Balboa Sloop, '74 model, completely equipped, 18 h.p. Evinrude, stove, ice box, 2 sinks, head. Sleeps 5. Only $10,800.

Wanted: Brokerage boats, all sizes. Our rates are reasonable — 7 per cent on 1st $15,000, 3½ per cent on balance. We sell new boats, let us sell yours also.

Wanted: 15'-50' Owner-Charter Boats For Summer Charters

Teak for sale, custom milled to your specifications. $3.50 per Board Foot.

CALL US NOW AT 386-8327

ON DISPLAY

19' GREW 165 h.p. Mercruiser, full canvas. Excellent condition $5,750.00

24' SEA RAY, 1974, Command Bridge, 255 h.p. Mercruiser f.w.c., v.h.f. radio, sounder, trim tabs, head, bus heater, 125 hrs., since new, must be sold and will sacrifice at $17,950.00

26' ALL GLASS Displacement, diesel power, radio, sounder, teak interior, 67 hrs. since new. 1-gal. per hour cruising, great value $23,500.00

26' CUSTOM built SEDAN, Command Bridge, Single I.O. Many Extras, teak interior $23,900.00

31' CHRIS CRAFT Twin 185 h.p., phone, sounder, sailing dinghy plus sport yacht. Very clean $21,500.00

27' UNIFLITE, 1971, twin 225 h.p., f.w.c. Chryslers, phone, sounder, stove with oven, dinghy, camper canvas, clean and ready to cruise $25,900.00

32' TROJAN Sport Fisher Sedan, 6.5 kw Generator 1975 with very low hrs., twin power, teak interior, radio, sounder, gaffer. $57,900.00

45' MOTOR SAILOR — Equipped for world cruising large inventory — Made in U.K., one of a kind $89,000.00

50' BRIDGE DECK —Laid out for liveaboard and long range cruising. Clean and comfortable. $57,750.00

Many Other Sizes Available To Choose From

CANOE COVE YACHT SALES
SIDNEY, B.C. 656-3915

ALUMINUM BOATS
PRINCECRAFT
TOP QUALITY—BEST BUY
11'6"—$299.95, 13'6"—$395.95
12'4"—$389.95, 14'4"—$499.95,
15'3"—$570.00

CHRYSLER OUTBOARDS
SALES — SERVICE — PARTS
NEW UNITS ON DISPLAY
1 used 20 h.p. 1 used 70 h.p.
1 - 4 h.p. Johnson

BRITISH SEAGULL OUTBOARDS
3¾ h.p.—$335, 6¼ h.p. $375.
10½ h.p.—$475. Long shafts, $20 extra.

VICTORIA Lawnmower Hospital
834 Johnson St. 386-8338

FRONTIERSMAN
Fibreglass Canoes
14' 15½' 16'
Spruce Paddles
Buoyancy Jackets
See them now at
BOSUN'S LOCKER LTD
580 Johnson St. 386-1308

44 CHRIS CRAFT
Tri-cabin. Custom interior. Master stateroom w-head and shower. Main salon w-hide-a-bed, galley-dining area w-propane stove and large fridge. Forward cabin with head. Steel hull Roamer. Ph. 656-5249.

HARBOUR MACHINE LTD.
MARINE ENGINES
New — Used — Gas — Diesel
Engine rebuilding general machinists. Propeller repairs and modifications. Aluminum and steel welding, repairs and fabrication.
31 Erie St. 383-6355

BRITISH MADE KINGFISHER 20' fibreglass twin keel sloop, 3 sails, new Johnson 9.9. Ideal boat for family cruising. Safe, fast and seaworthy, ample accommodation for 4 adults. Very good condition. $7,500. 598-2072.

FINE FAMILY BOAT 27' CHRIScraft, wooden hull cabin cruiser, FW cooled, 210 h.p. inboard. Full galley, full canvas cover, standup head, trim tabs, sounder CB, excellent condition. Sleeps 6. Asking $14,700. 598-7752, 385-7932.

1969 16' DOUBLE EAGLE, 65 horse Mercury, 10 horse Seagull, Tilt-boom trailer, tach, speedometer, life jackets, rod holders, etc. Excellent condition. $3000 firm. 478-4745.

18' CABIN BOAT, FIBREGLASS over plywood, 25 horse Viking. Trailer. For cash or swap for Holiday camper of equal Value. $1,000. 478-2282.

22'-25' ROADRUNNER TRAILER, 5,000 lb. capacity, fully galvanized. Tandem wheels, complete with Bearing Buddies, 1½ yr. old. 477-5743, evenings.

CROWN 23' EXCELLENT CONDItion, 3 sails, 9.5 outboard, many extras, $10,500 firm. 383-6057, between 10:30 p.m.-7:30 a.m. or write 407—1165 Yates St.

SACRIFICE BY OWNER, NEW "" Reinell Commapd Bridge cruiser, standup head, 188 H.P. Mercr. Save over $3,000 on this unit. To view, phone 658-5953.

LONG LINE EQUIP. DRUM, gear, shafts, pulleys, line, hooks etc. Sell together or seperate. 746-6222 or 748-9563 eves.

8 FT. HYDROPLANE AND 5 horsepower engine, both in excellent condition, $200. Call 595-7919.

FIBERGLASS SAILBOAT HULL-classic, double-ender 30'x9' Aage Utzon design. $5,200. 656-2065.

16½ FT. AVON INFLATABLE plus trailer. Excellent condition. $1700. 478-5872.

TRIMARAN 31 FT. INBOARD, stainless steel rigging, ready to cruise. Sidney, 656-1465.

21' GLENELL CABIN CRUISER with head, 85 Johnson and 10.5 Seagull and fibreglassed. 385-1206.

12' SPEEDBOAT, 40 H.P. ELECtric start Johnson, runs well, best offers. 384-0226.

12' GLEN L CUSTOM RUNabout, 18 h.p. Johnson and trailer. $550. 598-1341.

COLUMBIA 26' SLOOP, EXcellent condition. 477-2679.

COLUMBIA 22 AND CATALINA 27 for charter. After 5:30, 477-4027.

80 BOATS and MARINE

GIBSON Powercraft
CENTRE LTD.
2520 Gov't (near Bay St.)

SPECIAL!
THIS WEEK ONLY
CAL-GLASS
—V157 Runabout
—70 h.p. Johnson electric
—900 lb. Road Runner
—Canvas top
—rigged and ready to go.
$3595

HOURSTON GLASSCRAFT
—15'6" Runabout
—70 h.p. Johnson electric
—camper top
—EZ loader trailer
$4195
Only

80 BOATS and MARINE

DUNCAN BOATLAND

INFLATION FIGHTERS

15' CAL GLASS
— 40 h.p. Mercury M.L.
— Sleeper seats
— Foam flotation
— Convertible tops
— 900-lb. trailer
$2995
(Limited Number)

16' CAL GLASS
— Sleeper seats
— Foam flotation
— Convertible top
— 1200 lb. trailer
— 40-h.p. Mercury E.L.
$3450
— with 50 h.p. Mercury E.L.
$3695
— with 65-h.p. Merc E.L. (Limited Number)
$3895

17' REINELL
— 50-H.P. Merc E.L.
—Controls
—Walk-thru windshield
—convert top
—1550 lb RR trailer
—16 gal. built-in gas tank
—windshield wiper
$4695

REINELL
15' — 30'

SEA-RAY
18' — 30'

MIRRO CRAFT
Aluminum Boats

Mercury Outboards

VANCOUVER ISLAND'S OUTSTANDING BOAT CENTRES

DUNCAN BOATLAND

6045 Trans Canada Hwy. DUNCAN 746-4158

642 Burnside VICTORIA 386-2476

OPEN
Mon.-Fri. 9 a.m.-8 p.m.
Sat. 9 a.m.-4 p.m.

OAK BAY MARINE SALES AND SERVICE LTD.

ARE PROUD TO PRESENT

TROJAN MOTOR YACHTS

Now Victoria can enjoy the "Trojan Edge" the last word in comfortable and convenient cruising. Phone for an appointment or drop in and see the F26 and F32 sedan cruisers

— on display —
at the Marina
Other models available from 24' to 53'

OAK BAY MARINE SALES AND SERVICE LTD.
OAK BAY MARINA 598-3393

CATALINA
22' — 27'

BROKERAGE YACHT
LIST YOUR BOAT NOW!
OPEN 7 DAYS A WEEK
10775 MacDonald Park Road

BOSUN'S BOAT SALES
AT
BOSUN'S MARINA
656-5564

VALUE PLUS
Special prices available now on DOUBLE EAGLE boats MERCURY Outboards and EZ Trailers at

MULLINS MARINE SALES LTD.
382-1928 — 382-4515
925 Yates St.

ORDER RACING SAILS NOW FOR SEPTEMBER DELIVERY

Trade In Your Old Sails Now
On New Fast Macken Sails

Blue Water Sails
76 West 6th Vancouver
876-2265

THE COMPLETE SAILMAKER

THUNDERBIRD 26' SLOOP Main, Genoa, Jib and Spinnaker. Spare main and Genoa. Fibreglassed. Measured with all racing gear. $6,500. 479-2836.

16' ARROW LINER, ALUMINUM boat, convertible top, 25-horse power, electric Johnson, Road Runner trailer, excellent, $1,895. 479-3567.

20' OPEN FIBREGLASS BOAT, 40 h.p. Mercury. Trailer $1800 or offer. 383-4050. Saturday 9-12 noon; 4-8 p.m., evening. Sunday 9 till noon.

1974 SEARAY WEEKENDER Twin 1965 H.P. Merc. cruiser, fresh water cooling, power steering. Many more options. $16,000. 598-6952.

18' CABIN BOAT, 1959 50 HORSEpower Johnson and 1965 9.2 Chrysler. May be viewed at 643 Mt. View. Asking $1,250.

1975 26' REINELL Family sailing cruiser, 25-horse power inboard. Ready to go. 385-5872.

12' ALUMINUM CREST LINE with 5 h.p. outboard and cartop carrier, $475. Phone 477-3132, anytime except Sunday.

FOR SALE, 15' ZODIAC, COMplete with 25 h.p. outboard. See it at Rimpac Divers Ltd., 9818 Fifth St., Sidney, 656-6313.

14' FIBREGLASS OVER PLYwood, 2 tanks, 28 horse power Johnson. With moorage. Good condition. $500. 478-4257.

34' COMMERCIAL BOAT, C LIcense, good hull and motor, can be converted to pleasure craft. $10,000. 478-1597.

15½' FIBREGLASS, 40 HORSE Evinrude, Tilt trailer. $1795, or best offer. 383-1746.

1969 33 H.P. EVINRUDE AND tank, good condition. $395. 477-8035.

80 BOATS and MARINE

METRO MARINE

SANGSTER
"When you want the very best"

SANGSTER
18' TEXADA — full camper top 120 h.p. Mercruiser

SANGSTER
18' COHO walk-through windshield — camper top 120 h.p. Mercruiser also available with hardtop, 140 H.P. and 165 H.P.

SANGSTER
20' BLUBACK — walk-through windshield — sleeper seats, camper back. 165 H.P. Mercruiser.
— also available with weekender GALLEY PACK.

SANGSTER
22' DOLPHIN Hardtop with camper back. Weekender Galley Pack.
— also available 165 H.P. and 188 H.P. Mercruiser.

SANGSTER
25' MARLIN full cabin, flybridge, complete in every detail and equipment.

COMPLETE LINE OF Road Runner Trailers 12' to 26' Models

NO REASONABLE OFFER REFUSED

100 PER CENT FINANCING O.A.C.

2360 Beacon Ave.
SIDNEY

CALL NOW
656-4311
656-2821

BRUCE LOCKHART, Mgr.
382-6315

METRO MARINE

"If you've never dealt with us, you've really missed the boat"

USED BOATS

31' PACEMAKER sedan, Immaculate, 250 h.p. Crusader, loaded with extras, a spotless yacht rarely seen in these waters $29,500
24' SEA RAY 240 hardtop, 255 h.p. Mercruiser, possibly the best 24 available $14,500
24' BAYLINER Offshore hardtop '75 model, hardly used (80 hrs.), 190 h.p. I.O., swim grid, galley, enclosed head, C.B. sounder $14,300 - $14,300
24' BAYLINER Command Bridge ('74) 188 Merc. F.W.C., sliding glass bulkhead door, galley, enclosed head. Under 200 hrs. Owner will consider trade up or down $15,500
Several older DISPLACEMENT CRUISERS—some good—some not so good, from $6000 to $16,000. 25' to 40' all on display at our docks.
20' DOUBLE EAGLE hardtop, rare, 170 h.p. Volvo, custom galley, head, swim grid, O.B. bracket. The quality boat — priced to move. Spotless $7950
22' SANGSTERCRAFT hardtop, twin Volvo I.O.'s, head, galley, just surveyed (O.K.), new paint, great fishing machine $7995
20' SANGSTER hardtop, 170 Volvo cuddy cabin, sink, head, very clean $6950
19½' FIBERFORM trihull, camper, radio, sounder, downrigger, 140 h.p. Merc., head, galley, aux. outboard $8150
26' OWENS Protester sportfisher, owner says move $6950
21' FG.BELL BOY Express cruiser, 115 h.p. O.B., very clean $4550
18' STARCRAFT Holiday Runabout, 80 h.p. Merc., power tilt, 7½ aux., trailer, fresh water used. Very clean $3495
17' BRANDLMAYR Cello cabin, 40 h.p. O.B. $1550

SAIL
30' FRIENDSHIP sloop. A classic. Spotless $11,900
30' DIESEL Ketch, steel, gaff rigged, all teak interior. Ridiculous at $18,500
36' DIESEL Ketch, steel by Fehr, 1 yr. old $29,900

100% bank financing on most units O.A.C.

Mace Marine
Dealer for LYMAN boats 19'-28' Inboard and V drive

453 HEAD ST.
At West Bay Marina
"Just Minutes From Downtown Victoria"
383-3324

29 PER CENT DISCOUNT
We are now specializing in dinghies and cartoppers so want to clear out 2 new large EZ loader trailers. 1650 and 2200 lbs.
ALL BAY MARINA 656-3167
Open 6 days 8:30-5:30
Closed-Mondays

REINELL MODEL NO. RV 1710 270-130 horsepower Volvo Chrysler Sterndrive full canvas, large capacity gas tank, padded dash, teak bow runners and walk through windshield, trailer included, best offer takes, days 385-5414, evenings 479-3097.

50 FT. HOUSEBOAT, DESPERAtion sale at $7000. 16 ft. beams, hot and cold running water and shower. Carpeted and fully furnished with fireplace, oil stove, propane burners and electric fridge. Phone 656-5980 or 383-9856.

21' SAILBOAT
With 6 h.p. Johnson, glass over wood, sink, stove, toilet, 3 yrs. old, safe and roomy. Asking $3,500. 382-5242.

37' SLOOP, FIBERGLASS HULL, teak decks, diesel engine, instruments covering depth, speed and wind. For further information contact, 478-4380.

CAL 20, 6 SAILS, 9.8 MERC., fully equipped, $6,000. 478-9581.

80 BOATS and MARINE

USED BOATS

20' SANGSTER
—hardtop
—165 h.p. Mercruiser
—f.w.c.
—camper back
$7495

18'5" STARCRAFT Chieftain
—cuddy cabin
—70 h.p. Evinrude O.B.
—6 h.p. auxiliary
$6500

18'5" STARCRAFT Chieftain
—cuddy cabin
—120 h.p. Mercruiser I.O.
—sounder, compass, wipers
$6950

19' HOURSTON Glasscraft
—cuddy cabin
—140 h.p. Mercruiser
$6850

17' DOUBLE EAGLE
—runabout
—full canvas top
—115 h.p. Johnson
—Road Runner Trailer
$5295

17' K & C THERMOGLASS
—full canvas top
—120 h.p. Volvo I.O.
—trailer
$4595

15' K & C THERMOGLASS
—65 h.p. Evinrude
—camper canvas
—trailer
$2100

17' STARFIRE
—canvas top
—65 h.p. Evinrude
—Shoreline trailer
$3800

17' COBRA
—55 h.p. Johnson
—trailer
$2995

28' CUSTON BUILT
—Ferro cement hull
—pressure water system, hot and cold, shower
—oil stove
—good liveaboard
—dinghy
$10,500

ZODIAC
"THE ULTIMATE INFLATABLE" FROM 7' TO 19'

WE SERVICE WHAT WE SELL

CAMPION—SANGSTER
GREW—EZ LOADER
EVINRUDE
OMC—VOLVO—PENTA
MERCRUISER—WAUKESHA

OAK BAY MARINE
Sales and Service
1327 BEACH
598-3393

Have You Seen
THE NEW
TANZER 22

Offered with very comprehensive standard equipment including: Working sails, galley, sink, icebox, berth cushions, carpeting, geared roller reefing, jib halyard winch, force hatch deck ventilator, anchor well, jib sheet, winches, boom bang, adonized spars, lightning grounded mast, sheer and waterline colours, mooring cleats, chalks, molded headliner, teak handrails, and outboard bracket.

Finned keel model
SAILAWAY PRICE $8250

Nearly 1000 Tanzer 22's have been launched since the first was built in 1970. She has genuine offshore capabilities. See one now at:

Bob Whyte Marine
SALES AND SERVICE
Authorized Johnson OMC Dealer
2266 Harbour Rd. 656-6421

The National List
22' K & C REDUCED TO $ 9,000
27' BRANDLMYER $15,000
46' MOTOR YAHT $90,000
29' PACESHIP $29,500
26' Trailerable CLIPPER $11,200
26' BAYLINER $18,500
54' KETCH diesel $60,000
31' Northwest SLOOP $ 8,500
32' ATKIN Eric diesel $55,500
33' RANGER $38,000
28' SPENCER $11,500
22' VENTURE $ 8,500
26' REINELL sloop $15,000
23' RANGER $11,900
28' CUSTOM CRUISER $11,000
42' GRAND BANKS $90,000
29' EXPRESS $23,500
36' BRIDGEDECK Diesel $33,000
36' CHRIS Constellation $31,900
36' GRAND BANKS $69,500
24' FIBREFORM $ 9,800

NATIONAL Boat Sales Ltd.
2060 WHITE BIRCH ROAD
SIDNEY, B.C.
(604) 656-3966

Brand New REINELL
21 ft. 6.4 metre
—cuddy cabin
—188 Mercruiser
—full factory warranty
Sugg. retail $14,000
MAKE AN OFFER!!
382-2222
WORLD OF PLEASURE
Next to Red Lion

1973 17' HOURSTON GLASscraft, with hardtop, full camper cover, and 85 hp. Johnson, new E.Z. loader 2,200-lb. trailer with brakes, trolling bracket and downrigger, $5,300. 592-3290 Monday or later.

17' CALGLASS, 120 MERCURY inboard-outboard, Roadrunner trailer, camper top, sleeper seats, bilge pump, and blower. Excellent condition. $5,000. 656-1648 after 6 p.m.

LOOKING FOR A GO ANYwhere, do anything boat, with diesel economy? 37' converted Gillnetter built in 1962, heavy construction GM diesel, 1975 survey, $14,000. Phone 384-9484.

BRITISH SEAGULL OUTBOARDS
SALES — SERVICE — PARTS
All Models now in Stock
VIC. LAWNMOWER HOSPITAL
834 Johnson St. 386-8338

O'DAY MARINER 2+2 FIBERglass sloop, 6 H.P. Evinrude, 3 sails, dinghy, toilet, stove, anchor, compass etc. Bottom just done, excellent condition. 656-3427.

1975 SANGSTER CRUSADER model V166. 16.6 ft. like new, hardly used. Owner must sell. $2550 or offers. Phone 112-743-5808, Cobble Hill.

MARINE PREFECT FLATHEAD four, with Grey marine transmission, A-1 condition, $300 or best offer. 598-3865.

1966 40 H.P. JOHNSON, LONG shaft, with tank, good condition, $500. Phone 642-5789.

21' WOOD CABIN CRUISER, EXcellent shape, have to see to appreciate, 642-5798.

14' ALUMINIUM BOAT AND Trailer, remote controlled, 1966 20 Merc. Asking $700. 478-8256.

FOR SALE 9½' WOODEN clinker, excellent condition. 656-3070.

FACTORY BUILT BOAT TRAILer for sale, very reasonable, phone 598-8346.

39' FRASER SLOOP, ALL found, owner transferred inland. Asking $25,000. 383-9126, anytime.

BOAT HOUSE FOR SALE; APprox. 20'x50'. Styrofoam floatation, $3500. 592-6585.

1972 17½ FT. LARSON 85 H.P. Johnson, 2250 lb. trailer. $3975. 477-8035.

ENTERPRISE SAILING HULL needs finishing. Sell or trade. 656-5681.

B LICENSE TROLLER, 20', 2 power, 2 hand girdles, 246-3971.

80 BOATS and MARINE

FINAL BOAT CLEARANCE

NEW
1974 Larson 21 Ft.
Commander, 188 Mercruiser, full canvas. Never been in water.
Clearance $9879

1974 Chrysler
Conqueror SKI BOAT
Clearance $1999

DEMO
1974 Larson 21 Ft.
Commander hardtop
Clearance $9879

1973 Steury 21 Ft.
255 Mercruiser
Clearance $8999

USED
1963 Grenfell 25 Ft.
Inboard 352 Ford
Clearance $4950

Older Inboard
and trailer complete unit.
Clearance $1395

Assorted NEW CHRYSLER motors and assorted MERCURY and CHRYSLER PARTS—all at

Wholesale Prices

Garden City Auto Sales
2978 Douglas
382-9111
D-3790

WESTPORT YACHTS
Located on Pat Bay Hwy. 300 yards from Swartz Bay Ferry Terminal.

NEW and USED
CRUISE-A-HOME
CHRISCRAFT
BUCCANEER GREW

BROKERAGE

BROKERAGE
VINTAGE 26' CHRISCRAFT CONNIE, mahogany on oak, 105 h.p. Hercules, well equipped. Maintained in immaculate condition and built at a time when quality and craftsmanship were the order of the day. This boat is a classic piece. ASKING $15,000.

Open Evenings
See Don White, Dennis Ashby, or Tony Donaldson.
2075 Tryon Rd. 656-5832
SIDNEY

IS LIFE WORTH LIVING?
Live it in Mustang floater vests and jackets. "M.O.T. approved. $39.95 and $59.95 at McQUADE'S MARINE SUPPLY
1252 Wharf 383-1141
In Campbell River
SHELTER POINT PLASTICS
871 Island Hwy.

Newman's Marine Service
TUNE-UPS
OMC MERCRUISER
UNIVERSAL
ENGINE REBUILDS TO ALL MAKES
10042 JUDSON PL., SIDNEY
656-6263

THE EARLY BIRD DOES NOT ALWAYS WIN — Late comers get a break—
AUGUST HAUL OUT RATES 15c FT.
PHILBROOKS SHIPYARD LTD.
2324 Harbour Rd., Sidney, 656-1157

OVERSTOCKED
14' Lund aluminum boats — exceptional quality — 3 models in stock — 25 per cent discount to clear.
ALL BAY MARINA 656-3167
Open 6 days 8:30-5:30
Closed Mondays

THIS WEEK'S SPECIAL
Chrysler 20 H.P.
Reg. $887 NOW $787
CHRYSLER OUTBOARDS
Sales - Parts - Repairs
KEN PRASING EQUIPMENT
478-9313 800 Goldstream

26 FT. TROJAN LAPSTRAKE sedan, 190 h.p. head, with vanity. Sleeps 4. Sounder, C.B., compass, depth sounder, pressure alcohol stove. Teak decks. Hanging locker. Wired for 110 V. 2 batteries. $15,500. Ph. 479-4276.

1974 SANGSTER 22', 188 MERcruiser, low hours, fully galley, C.B. radio, AM radio, compass, spot light, down rigger, 74 Easy Loader trailer. Licensed and tested. 74-8 H.P. outboard. $12,000. 478-6682.

FIREBALL—K.C. 1494
Beautifully finished, excellent condition, full racing equipment. Stainless rigging. Spin and Spin Launcher. New sails. $1,100. Phone 386-9451 evenings or 479-3861.

1973 16' SANGSTER CRAFT, 40 Chrysler electric, 1200 lb., easy load trailer, full camper top, sleeper seats, paddles, life jackets, extra tank, fire extinguisher, $2,800. O.B.O. 478-9657.

19' FIBERFORM 165 H.P., INboard-outboard, completely enclosed. An extra strong fast boat needing some cosmetics. A real buy at $5,450. Call 385-3769 Anytime.

1974 PACESHIP PY23, WELL equipped and priced far below replacement. Owner has bought larger, $10,200. Cove Yachts Ltd., Maple Bay, Duncan, B.C. 112-748-8136.

15'6" GLASCRAFT BOAT, FULL camper canvas, 100 h.p. Johnson motor, 1200 lb. Roadrunner trailer. Near new, $4,000. 658-5471.

16' CELLO-FINISH SKI BOAT, 1973 65-horse Evinrude. Hoscliaw tilt trailer. Excellent condition. Must sell. $1700. 479-5924.

MUST SELL BY SUNDAY—15' clinker built, 7 horse, Briggs and Stratton. Trades considered. 385-8981.

1975 28' TOLLY CRAFT Sports, twin 225 Mercury. Near new. To settle estate. 595-4422 days or 592-3014. 477-9657.

17 FT. PACIFIC MARINER, 70 H.P. Merc. Electric, half canvas, $2200. 386-8588 or 592-6118.

21' CATAMARAN, COMPLETE, very light and fast, owner must sell or trade for VW van. 642-3044.

15½ FT. CEDAR PLANK INboard with motor, $175. Phone 478-2453, after 5.

14' PLYWOOD FIBERGLASSED deep sides, excellent fish or ski. 35 Merc and trailer. Offers. 598-7560.

FOR SALE 8' PLYWOOD dinghy. 383-7230.

SABOT FOR SALE, $75. Phone evenings 479-5156.

80 BOATS and MARINE

MERCURY MARINE

FIBERFORM
22½' SITKA
Command Bridge
—full galley
—sleeps 5
—sliding glass bulkhead door
—full camper canvas
—188 Mercruiser
$13,500

BELL BOY
24' COMMAND BRIDGE
—233 h.p. Mercruiser
—Fresh water cooling
—Enclosed head
—Full galley
—Complete camper cover
$18,500

We Have
AVON inflatables
from 8' to 16'

USED MOTORS
from 3.9 h.p. to 100 h.p. in stock all with guarantees

Aluminum Boats
from 8' to 18'

Limited supply of 9.8 MERCURYS '75 and '76 models

385-1457
MERCURY MARINE
800 Cloverdale

Open Friday nights till 9

Polaris Agencies Ltd.
marine insurance specialists
819 FORT ST. 386-3411

BOATERS!
See our large display of appliances, plumbing and electrical supplies.
S. J. PEDEN LTD.
2855 Quesnel St. 386-3464

RADIOS
UHF-C.B.-Sideband. Ball and Shemill Electronics Ltd. 1 W. Burnside Rd., Victoria, 386-9414.

16' DEEP V FIBERGLASS 45 Chrysler; 2 tanks; rod and holders; Roadrunner trailer; $2200 firm. 478-1520.

LIVE ABOARD OR CHARTER, heavily built displacement, Gardiner diesel, 2 radios. 1975 survey $19,000. 598-1350.

32' SAILBOAT, HULL OLD, BUT restorable, sails, rigging, engine, $1500. 385-0751, leave name and number.

HAIDA 26 SLOOP, STRONG DEpendable flush deck, $12,500. 592-3976.

OFFERS? 14' FIBERGLASS, CANopy, 350 Westbend motor, trailer, 383-2365.

FOR SALE. 12 HORSE POWER outboard motor. 479-2993.

DELIGHTFUL SAILING DINGHY in fine condition for $450. 479-3550.

92 SPORTING GOODS

Robinson's

22 RUGER A $99; 9 mm S-W auto. $199; 36 CAP-BALL $75; 38 S-W stainless $199; 357 S-W 4" $274; 308 WIN. A-4x $329; 6.5 MANNLICHER-scope $495; 222 BRNO.-4x $295; BSA 7 mm mag.-4x $239; 308 Sako lever $295; 30-30 WIN. $125; MOD. 12 Win. $195; 1100 REM V.R. $199.
$$Cash$$ for used guns
1307 Broad 385-3429

Electrolux, Compact, Filterqueen

DIVE WITH THE PROFESsionals of Rimpac Divers Ltd. in Sidney. Join Lieutenant-Commander (retired), Al McRae, on a night dive in the waters of The Gulf Islands on Friday, August 8th. Book at "The Porthole", 9818 Fifth St., Sidney or phone 656-6313.

SEA TREK DIVE CENTRE
"TEACHING IS OUR SPECIALTY"
Next SCUBA COURSE
Starts August 12
629 Dunedin 386-7528

DIVERS
For quality, service, dependability, instruction and price, it's hard to beat the experts at
FRANK WHITE'S SCUBA SHOP
832 Fisgard St.

RIMPAC DIVERS LTD.
9818 Fifth St., Sidney. 656-6313. Air station is open weekends. Rimpac Divers feature a complete line of rental equipment.

SUMMER HOCKEY SCHOOL
RAY'S SPORT CENTRE LTD.
1692 Douglas 385-6312
and
Colwood Corners 478-3606

COLLECTORS. ITHICA 12-GAUGE D.B. shotgun, grade 4. Top condition. Shotable. Fine engraving and wood, $900, 479-7817 after 6 p.m.

ELECTRIC GOLF CART WITH trailer, perfect condition. Offers. 383-4764.

GOOD WET SUIT, TOO SMALL, sacrifice $60. Fits 5'6"-5'8", 110-120 lbs. 592-4016.

ONE COMPLETE SET OF BEN Hogan golf clubs, in excellent condition. $200 or offers. 478-1538.

MAN'S WETSUIT, DOUBLE SIDEd neoprene. 6'-6'1", 160 lbs. 112-245-2493.

SET OF GEO. KNUDSON GOLF clubs, 2-9 P.W., 1 and 3 woods, bag, $70. 383-0944 evenings.

MAN'S GOLF CLUBS, POWERbilt woods, complete set, bag. Best offer over $100. 479-9255.

O'BRIEN COMPETITION WATER ski. 477-3679.

NEW SKYLINE BACKPACK. 592-9370

VASQUE GLACIER, HEAVY weight boots, 9½. 592-9370.

2-MAN RUBBERIZED NYLON raft. (With oars). $45. 598-6020.

93 CAMERAS, SUPPLIES AND PHOTO FINISHING

QUALITY FILM PROCESSING HEADQUARTERS

Bill's Photo Supply
1672 Douglas 383-7443

SUPER 8 MOVIES
Films for home projectors; World's Largest Selection of Entertainment Movies, Sound and Silent, plus projectors at our Low Prices. Send for Free Catalogue.
CAMBRIDGE FILMS CORP.
323 Church Street
Oakville, Ontario L6J 1P2

KOWA SER WITH SUPPLIMENtary telephoto and wide angle lenses, $95. 385-5120.

16 MM BOLEX, SWITAR ZOOM, Fader, Matt box, Accessories. 478-6760, evenings.

ZIESS CONTAREX REFLEX camera, $350. Phone 383-5901.

96 RANGES, STOVES and FURNACES

VIKING HOT WATER BOILER with burner and controls, cast iron radiators, if required. 479-3670, 203 Quincy.

GAS FIRED FURNACE, SMALL body, 80,000 B.TU's, hot air, $150. 479-3670, 203 Quincy.

BEAT THE OIL COST THIS winter, combination coal, wood electric range, $100. 479-5094.

30" McCLARY EASY STOVE with rotisserie, excellent condition, offers. 598-6683.

SEE-FIRE FIREPLACE-STOVE; small, handsome, heater, cooker, incinerator, $249. 477-6164.

2 NATURAL GAS KITCHEN stoves. 1 large, 1 small. $25 and $15 respectively. 385-5688.

1 WOOD AND COAL RANGE also 1 range with sawdust burner, $125 each. 743-9449.

30" WESTINGHOUSE RANGE, very good condition, $60. 384-0668.

WOOD STOVE, $75, FIRM. 479-2696.

97 FURNITURE

BIG REDUCTIONS NOW ON

Our COMPLETE Stock of
DINING ROOM
BEDROOM
CHESTERFIELD SUITES
NOW ON SALE

CONTINENTAL HOME SUPPLY
386-2458
716 Johnson
VICTORIA, B.C.
(Div. of Monarch Stores)

TILLICUM FURNITURE WAREHOUSE STORE
New furniture at old prices. Featuring comfortable Colonial styles. High back chesterfields, love seats, hide-a-beds and occasional chairs in Herculon and 100% nylon fabrics for easy care and hard wear. Full selection of pole, swag and table lamps, maple end and coffee tables — bedroom furniture sold separately or by the suite, dining room suites in Colonial maple or heavy early American pine. Sit in comfort and relax in a rocking chair, of pine or maple woods. Don't pay big store prices — see us first.

FREE parking at the door. Use your Chargex. 382-2434. 1006 Tillicum at Craigflower.

MATTRESSES
WHY NOT
buy your spring filled mattress directly from our factory, good quality-at a reasonable price.
6-INCH LATEX
FOAM RUBBER (All Sizes)
posture zone support, clean, hygenic, doesn't sag or lump. 3'3", $109; 4'6", $139; Queen, $179.
IMMEDIATE DELIVERY
GREGG FURNITURE
2300 Douglas 388-7365

VILAS
Genuine Vilas furniture.
We ship anywhere in B.C.
Brochure on request.
Continental Furniture
716 Johnson Street, 386-2458

EXQUISITE, SMALL OVAL DINing table—four chairs, custom quality. $450 for two walnut side chairs, handsomely upholstered seats, $120; luxurious lounge chair, blue, $200; two Danish chairs, gold upholstered seat, back, $30 each; large cedar chest, walnut finish, $25. 598-3513.

3-CUSHION CHESTERFIELD, sage green, $95; 7-piece dinette suite, walnut finish, $80; 3 swivel rocker, gold, $35; 1 swivel rocker, brown, $35; 54" bar cabinet, white arborite top, $50; 3-piece blonde bedroom suite, complete, $195; 26" black and white TV, $90. 385-8241.

1 single Hollywood bed, padded headboard, swivel TV chair, brown leatherette, 1 green rug, 6x9, rubber back, 2 end tables, 1 painted chair, some bedding, 1 banquet table cloth, 52"x4 yards. 388-5897.

TWO SEALY POSTUPEDIC Twin beds, Sealy frames, custom headboards, $200; Chest-on-chest Mahogany bureau, $150; blonde bureau, five drawers, $110; captain's chair, walnut, $50. All excellent quality. 598-3513.

OLD OAK WASHSTAND, $25; Upholstered winged back chair, $25; Nutone stove hood fan, $40; old oak picture frames; ping-pong table, $20. 478-3485.

NEAR NEW MODERN STYLE sofa and chair $495 or nearest offer. 383-2477.

CUSTOM BEDS
Captains and mates, $110, bunks, $80, delivered. 479-7400.

FOR SALE; TEAK TABLE WITH four chairs, good condition, asking $200. 598-7604.

RECLINER, GREEN VINYL, 3-position, $95. 383-7252 (Sun. after 12:30 noon).

DINETTE, NEW CONDITION with or without the set. Call 385-0076.

STEEL FRAMED DOUBLE BED with mattress and springs, $25. 595-6938 after 6.

WATERBED, DELUXE KING size, complete, 2 months old, $600. 385-5401.

WROUGHT IRON DINETTE SET, 6 chairs and table, excellent condition, 478-2286.

HIDE-A-BED IN GOOD CONDItion, $225, 479-3267.

DARK OAK DINING TABLE AND 6 chairs, $450, phone 382-1625.

OAK TABLE AND CHAIRS AND buffet $150; 386-8267.

98 TV, STEREO, RADIO SALES and SERVICE

FOR SALE C BEQUIPMENT, MOBile 23 channel transceiver, 46" base loaded antenna with tuner matcher and 8" power horn. All brand new. $250. 598-8345.

ELECTROHOME RADIO-STEREO combination, two speakers, mint condition. New $330, asking $100. 384-9025.

21" CONSOLE BLACK AND white TV Fleetwood. 388-7030 after 4.30.

3-YR.-OLD BLACK AND WHITE 26" cabinet TV, excellent condition. $150. 384-5594.

21" ZENITH, REMOTE CONtrol, French Provincial colored TV, $300. 478-4500.

QUADRAPHONIC STEREO worth $1,200, want $600 firm. 385-5967.

LIKE NEW WESTINGHOUSE console stereo, must sell, asking $325. 479-8806, after 6.

1 AKAI 4000 DB, REEL TO REEL tape deck with dolby. 3 months old. New, $500. Offers. 382-8634.

PHILLIPS FRENCH PROVINCIAL cabinet; 23" black and white, 384-9709.

SYLVANIA STEREO, RADIO AND turntable, 2 speakers, 24" high. 592-9122.

SONY TC 10 TAPE DECK. Phone 477-8000.

STEREO PHONO FOR SALE, $38 or best offer. Phone 658-1114.

NEW AKAI 1721-L STEREO REEL tape, asking $230, offers. 477-0737.

ALMOST NEW CABINET 24" colored TV. $350. 386-6520.

STEREO COMPONENT SYSTEM. Phone for details 477-2852.

VIKING 21", B. AND W. $100 firm. 656-3546.

BLACK AND WHITE T.V.s, GOOD working order. $25 up. 382-6269.

98 TV, STEREO, RADIO SALES and SERVICE

KENT'S
COLOR TVS
1 used Philco new pic. tube $229.00
1 used Zenith new pic.tube $289.00
1 used Admiral 22" $289.00
1 used Westinghouse $249.00
$ 89.00
1 used B. and W. RCA c/w stand
1 almost new Panasonic c/w stand $129.95
2 Brand new 20" G.E. solid state $438.00
1 brand new 20" solid state Philco $488.00

742 FORT
383-3513

RENT
Color or B-W TV
from MAIS today
385-2435

BUTLER BROTHERS
TV Rentals
1720 DOUGLAS STREET
385-3832

Rent or Own
FROM
CITY CENTRE TV
OPEN 10 A.M. — 10 P.M.
6 DAYS A WEEK
3970 Shelbourne 477-6971
Next to K Mart in the Mall

CAR CASSETTE
from $49.95. Expert Installation
B.C. Sound and Radio Service
931 FORT 383-4731

1 AKAI GX-600D OPEN REEL tape deck, complete with 10" reels, reel hubs, microphones and glass heads. Must sell in desperate need of money. Can arrange terms. No reasonable offer refused. Machine still in packing. 383-8634.

FISHER MODEL 634, 4-channel receiver now in stock. Top rated. Drop in and see it, and us, for your stereo needs.
385-2712 768 FORT STREET
ATLAS STEREO AND TV

99 GROCERIES, MEATS AND PRODUCE

SAVE ON MEAT
Summer Pack, Ideal for Barbeque. 50 lbs. of waste free meat at less than $1 per lb.
20 lb. Chuck Steak
10 lb. Hamburger patties
10 lb. Frying Chicken
3 lb. Pork Chops
3 lb. Wieners
4 lb. Pork Sausage
Sides of Top Grade Baby Beef 99c lb.
ALBERTA MEAT DISTR.
1811 Cook St. 383-3012 or 383-8552

WHELDON MEATS
WHOLESALE
Grade A, 1 and 2

Sides	.95
Hinds	$1.29
Fronts	.89
Side Pork	$1.05

100 per cent guaranteed
Custom cutting 15 cents lb.
Free delivery, 478-1281

SAVE MONEY AT HARVEY'S
Burns semi-boneless leg hams, ready to eat, 4-5 lb. 95c lb.
Harvey's smoked spareribs 99c lb.
FREEZER BEEF SPECIALISTS
Red Brand Sides, Average 150-200 lbs. 99c lb.
CUT, wrapped, guaranteed tender
2709 QUADRA STREET 383-2031

WILLIAMS QUALITY MEATS
Grain-Fed Grade "A-1"
Freezer Beef
Sides $1.19 lb., hinds $1.45 lb.
Fronts 79c lb.
Full Baron of Beef $1.35 lb.
100 per cent guaranteed quality
795 Fort Street 384-0525 - 26

LAMBERT CHERRIES
Fresh picked daily, at Saanich Orchards — off Stelliys Cross Rds. Also, pick your own Vans for jam or wine, — 25c lb.
652-2009

LOGANBERRIES, HOLLOWAY U-Pick farm, Veyaness Rd., daily 8 a.m. to 9 p.m. 35c lb. your containers, fully ripe for finest jams, jellies and wine. J. D. & Phil Holloway.

FRESH HUCKLEBERRY HONEY, a gourmet treat at regular prices. Clearance prices on old crop fireweed honey. Babe's Honey Farm, 324 Walton Place, off Oldfield Road. 8 to 5, daily, except Sunday.

PICK YOUR OWN TOMATOES. 15c per pound. First come first serve, between 9 a.m., 12 noon. 6506 Oldfield Rd.

LOGANBERRIES FOR SALE
Freezer crate berries $6. Loganberry jam and wine, 45c lb. 652-2046 between 6 p.m.-8 p.m.

CORN
Ready picked at Silver Hill Farm, 7179 Central Saanich Rd., 652-3509, 652-3854.

ORGANIC FARM. PICK YOUR own loganberries, broccoli and beets for sale. 6929 Veyaness Rd. Wolownik Farm.

PICK YOUR OWN LOGANBERrIES, also orders taken. Please phone, 652-1070.

AMERICAN PEACHES, 35C A pound bring container, 2509 Graham St.

CHERRIES, AND TRANSPARENT apples, 6476 Oldfield Rd. Last Chance.

CANNING TOMATOES, $4 20 LBS. Across from K-MART, 3965 Shelbourne.

LOGANBERRIES, PICK YOUR own, Elk Lake area. 658-8543. 584 Brookleigh.

CHOICE CHERRIES, COMMERcial orchard. 45c lb. picked. 5271 Old West Saanich Road.

RASPBERRIES FOR SALE. $7.50 crate. 652-2046, between 6-8 p.m.

PEAS YOU PICK, 35C LB. 652-2604

FRESH TUNA, 50C LB. WEST Bay Marina. Danny and David.

100 MISCELLANEOUS FOR SALE

island plastics
928 CLOVERDALE, 384-9814

RASPBERRIES. IN SHORT SUPply so grow your own. I am reducing my raspberry area and have 4'x40' and 3'x22' for sale including posts and wire at $1 per ft. as are. You move them after September but if you wish to see them in full crop now, phone 477-1678 Minimum sale of 20'.

MAYTAG
See C. Tayler Home Appliance Ltd., 707 Johnson, 383-2281.

FINEST QUALITY RUGS—propylene: dark, neutral, 16'3"x11'3", $140; Red-orange tone 6'x2'7", $15; broadloom: Yellow-gold, 6'x3'2", $15; wool: maroon, 9'x8'7", $60; chartreuse, axminster 9'x12', $50. 598-3513.

8-PIECE OAK DINING SUITE with round pedestal table, $750. British India carpet, 9x13, $325. Imitation Mantel fireplace $175. Mel's Bargains, 3460 Quadra, 384-3152. Closed Mondays.

GLASS TOP CURVED DISPLAY counter, $69.50. Low back swivel chair, $35. Kitchen buffet $29.50. Mel's Bargains, 3460 Quadra, 384-3152. Closed Mondays.

GARAGE SALE: 11-3, 4150 SHELbourne. Tuesday, Aug. 5.

100 MISCELLANEOUS FOR SALE

NEW and USED
8-pc. walnut dining suite, $495.00; Duncan Phyfe drop-leaf table and 4 chairs, $319.00; round rock maple table and 4 chairs, $389.00; corner china cabinets, $249.00; china cabinets, $119.00 to $259.00; save 40 pct. on new 2-pc. chesterfield suites, $299.00 to $589.00; hide-a-bed, $249.00; recliners, $79.00 to $159.00; swivel rockers, $79.00 to $149.00; tea wagon, $124.50; oak wardrobe, $195.00; oak dresser, $149.00; Duncan Phyfe coffee table, $59.00; single beds, $49.00 to $109.00; chests of drawers $29.50 to $99.00; bunk beds, $139.00 and $229.00; 9x12 rugs, $89.00; wringer washer, $49.00, plus many more items for the home. Use your Chargex.

PANDORA FURNITURE LTD.
New and Used Furniture
1050 Pandora Ave. 383-6319

STORE FRONT ALUMINUM doors and windows and miscellaneous shelving. Double doors measure approximately 6'x7' with 14" side windows. Four plate glass windows 8'x9.8'; one 8 8'x5.6' and one 8'x4.10', two 32"x47" and one 32"x45.5". All with aluminum sash. Shelving is adjustable, white enamel a total of 131 ft. by 8.5 ft. high in 42 in. uncut sections. Offers.

100 MISCELLANEOUS FOR SALE

Mais 385-2435

USED

26" RCA color console TV. Good condition $249.95

Attractive 2-pc. chesterfield suite. Show wood arms, modern styling, char brown color $110.00

Platform rocker, Turquoise nylon cover — Like New. Only $49.95

Hostess chair, turquoise nylon cover. Clean and like new. Only $19.95

Fleetwood 23" B.W. console, great condition $79.95

Philco 19" color portable, good condition. Only $179.95

Fleetwood 19" B.W. portable. Only $69.95

Philco stereo console. Modern style veneer cabinet. Only $99.95

1821 COOK

GOOD USED APPLIANCES and TVs

SIMPLICITY washer-spinner	$225
MAYTAG porta-dryer	$175
SANYO washer-spinner	$ 95
McCLARY 30" range	$149
G.E. 30" range	$ 59
G.E. automatic washer	$145
ADMIRAL (near new) dryer	$149
SPEED QUEEN dryer	$ 95
19" ADMIRAL color TV	$269
25" ADMIRAL color TV	$299
23" ADMIRAL black and white TV	$ 79

BUTLER BROTHERS
1720 Douglas St. 383-6911

EATON'S WAREHOUSE STORE
749 View St.

GIGANTIC SALE; CARS, VEGETABLES, fish, crabs, furniture, antiques, misc jewelry, old tools, some new tools and hundreds of other articles. If you have anything to sell, set up a table at the Jordan River Hotel parking lot. Saturday 9th at 10:30 a.m. Take beautiful drive on West Coast Trail to Jordan River and find themselves bargains galore.

COLONIAL MAPLE TABLE, 53"x36" plus 6 captain chairs, $200; metal captains bed, 6 drawers, $40; wading pool, 8' diameter 36" deep with filter, $35; double bedspread—blue print with lined drapes 72"x64", $35; pair of tires, 670-15, plus rims, $40; boy's ice skates, sizes 5 and 4. 598-5204.

DEMO SALE: 4 HOUSES, 659 Head St. 931 Old Esquimalt Rd. Stain glass windows, new hot air furnace and tank, new type toilet and plumbing fixtures, lumber, flooring, windows, doors, used bricks, see man on job 9 a.m.-5 p.m., 477-4142.

GARAGE SALE, MANY ITEMS, dressers, TV, fridge, books, LPs, clothes and hand-crafted bead necklaces, plus more at reasonable prices. Friday 5 till 9 p.m. and Sat. 9 a.m. 'til 4 p.m. 2530 Fernwood Road.

RUGS LOOK "NEW" IT'S SO easy with RUG-MATE stain removing rug shampoo. Rent electric shampooers for $2.00. 8 hours, plus materials. Also Hero Airless spray units, sales and rentals. Clark and Pattison, 760 Bay St. See our ad under Painters for other supplies.

ORIGINAL BALINESE BATIKS
RARE IN VICTORIA
DRASTICALLY REDUCED
40 PER CENT OFF 383-4242

DEMO SALE. 2050 HAULTAIN. Church and 30 room living quarters. Doors, windows, sinks, cupboards, flooring, all sizes of lumber. Used bricks, plywood and radiators. See man on job, 9-5. 477-4142.

OFFERS WELCOME
Queen-sized Beauty Rest mattress, $250; 100% walnut dresser and chest of drawers, $150; single water bed mattress, $25; French doors, $20; plastic chandelier, $5. 479-9221.

PHILCO 1974, COLOURED 26" TV, 2 occasional chairs, new, double pedestal desk, walnut, side table with 2 big drawers, table lamp, granddaughter clock, 386-1563.

BABY SWING-O-MATIC, $15.50. Tip resistant walker, $12.50. Deluxe baby lounge, with carrying handles, $9.50. Mesh lie-down lounge, $7.50. All in excellent condition. Phone 478-2394 after 5 p.m.

TWO FULL BRASS FIRE EXTINGUISHERS, $100; 1 set of steel gates 5.8x8 ft., $200; marble top washstand, $150; one 12 ft. brass railing, $50; 600 baker bricks, cleaned, $120. 383-5901.

DOUBLE FRENCH HORN, B flat trumpet, B flat clarinet, E flat clarinet. Several boat accessories. Ranch style barbecue. Selby 60 mag wheels to fit Mazda, offers. 386-3641.

DISSTON GARDEN SHEARS
SPECIAL 20 PER CENT OFF
ALL PRICES
A.B.C. ELECTRIC
831 YATES 382-7221

HOMELITE CHAIN SAWS
SALES — SERVICE — PARTS
XL 2, complete with carrying case. Regular $139.95. SPECIAL, $124.95.
VIC. LAWNMOWER HOSPITAL
834 Johnson 386-8338

DELUXE STACKING ARM chairs, vinyl or fabric, in stock, low as $23 each.
GOLD, SAFE AND OFFICE EQUIP. LTD.
367 Burnside East

TOOLS, FURNITURE AND ANTIQUES, stereos, guitars, golf clubs, jewellery and books. Warehouse bargains. Phone to see if we have it. Universal Trading Centre, 584 Johnson St. 383-9512.

SEE OUR DISPLAY OF 3 ROOM groups from $599.50. Easy terms available. MacDonald Furniture Mart, corner of Broad and Pandora. 383-1171.

LADIES' HANDMADE BROWN suede coat, size 10 or 11, excellent condition. Paid $180, sell for $120. 478-7857.

USED OAK OFFICE DESKS
Four styles, $95 and up. PACIFIC BUSINESS EQUIPMENT LTD. 388-5711.

MOBILE TELEPHONE (PYE-com) one year old, value $1,200, will take a lot less. 477-1959, 385-6066.

SANAM SHARPENING LTD. provides complete sharpening services including carbide. 1748 Mt. Newton X Rds. 652-3295.

HALF PRICE; 48 YARDS CORLON lino, 180 yards short shag. 383-4413.

OUTDOOR INCINERATOR BARRELS, ready to use, free delivery, $4.95. 383-1328.

8 PANELS BEIGE LIVING ROOM drapes. 386-0019.

CHILD'S CAR SEAT, CARVED, playpen and walker. 595-7582.

PEARL AND LACE TRIMMED wedding gown, size 14, 384-8494.

'69 MOTO-SKI, 25 H.P., WIDE track, not running. 658-8343.

ALMOST NEW BABY CAR SEAT, retail $42, selling $22, 386-6582.

PORTABLE AIR CONDITIONER, 5500. Phone 656-3547.

16' BOAT; HOT WATER TANK; lawnmower. 592-4035.

COMODE, EXCELLENT CONDITION, $35 cash. 479-7281.

SPEED QUEEN CLOTHES Dryer, $125 or offers. 598-2283.

100 MISCELLANEOUS FOR SALE

MISTER SWEEPER
New and Used
Vacuum Cleaners
Electrolux, Compact, Filterqueen Kirby, Hoover, Sears, etc., etc.
EVERY Make in stock at low, low prices.
All Fully guaranteed Bags, Filters, Repairs, on all makes. Guaranteed.
906 Esquimalt Rd. (At Head St.)
386-2947

COLONIAL ANTIQUE MAPLE finish triple dressers, $189.95; double dresser, $169.88; 4-drawer chest, $99.88; 5-drawer chest, $109.88; Tall Boy, 7-drawer chest, $99.88; double pedestal desk, $129.88; night tables, $42.88; 24" bookcase, $54.88; Secretary-Desk-chest, $114.88. Oval table with 2 leaves, $124.88; side chairs, $34.88; Mates chairs, $49.88; Captain's chairs, $59.88; corner cupboard, $99.98; buffet bases, $154.98. Open Hutch, $67.88. Drop Leaf table, $94.88. Boston Rockers, $49.98. Also Special Clearance on room size area carpets, 9x12 size, $74.88. Buy-Rite Furniture Warehouse, 704 View Street (basement), 385-4744. Closed Mondays.

THE TRADERS
The Traders
Will be Closed
Until Aug. 8
for Inventory
715 Finlayson
Phone 388-6264

Working Wives can Save Cooking Time with a MICRO-WAVE OVEN from HARKNETT FUEL, 2333 Govt. 384-9381

Mel's BARGAINS
FOR GOOD USED FURNITURE AND APPLIANCES.
3460 QUADRA 384-3152

BRENTWOOD BARGAIN BARN
BETTER QUALITY USED FURNITURE AND APPLIANCES
Before you buy or sell
Compare our Prices
7115 West Saan. Rd. 652-1711

HASTINGS
Clearance
One 13 cu. ft. refrigerator
Two 24" ranges
One 30" range
One 2-speed, 5-cycle automatic washer
382-6811 2100 Douglas

CB EQUIPMENT. REALISTIC, TRC-11, 6 channel transceiver. 3 sets of crystals, bumper mount with antenna. 2 months old. $105. 656-6575.

Aluminum Gutters
5" CONTINUOUS In baked enamel Screens, windows, awnings, doors. B.C. ALUMINUM 479-3232

2 COMPLETE AQUARIUM SET ups including sand and fish, $50; Craig 8 track car stereo, $30; set of professional barber tools, $50. Oak typewritted desk, $35. 479-9255.

GARAGE SALE, SATURDAY, household miscellaneous includes 8 mm Movie projector, Artist Easel, tools, records, books and more. 627 Manchester Rd. 382-2968.

SALMON CANNING
Have your catch custom canned at Creed's Cannery, 7054 Brentwood Dr., 652-1512.

DOUBLE MATTRESS, METAL spring, $10. Twin mattress box spring, $10. 1050 Falmouth Rd.

BANDSAW, BLADES, ISLAND Saw Co., 617 Chatham St. 385-5500. 1 block east of Capital Iron.

MUST SELL, BAYCREST BABY crib with bumper pads, mattress, and other accessories. 652-2929.

TWO WOODEN GARAGE DOORS, glass at top, average size. Offers. 595-4487.

TOOL BOX FOR PICK-UP, $35; 17' canoe, aluminum, $200, 595-0736.

CAST IRON BATH TUB, 5'6", left hand, $50. 642-3878.

FREEZER, APT. SIZE, 7 CU. FT. Excellent condition. 384-7910.

103 MISCELLANEOUS WANTED

KILSHAW'S
1115 Fort St.
AUCTIONS
Friday at 7:00
APPRAISALS
for
Insurance and Sale PURPOSES
384-6441

LUNDS
Auctioneers Ltd.
We BUY For Cash
APPRAISALS
926 Fort St. 386-3308

THE SALVATION ARMY Needs your re-usable clothing, furniture and household goods. "Help us to help others." Family Thrift Stores. Victoria, Sidney and Langford. For pickup — 386-3295.

HELP! WANTED: MODEL 175 Canadian chain saw, parts or whole, in any condition, cash or trade for current chain saw. 478-6226.

TOOLS OF ALL KINDS, FURNITURE; and household goods. We buy, sell and trade on anything. Universal Trading Centre, 584 Johnson, 383-9512.

HANDCRAFTED TOYS OF ALL descriptions wanted to sell on consignment. Call Ye Olde Toy Chest, 386-2711 or 386-2367.

NEW OR USED CEDAR POWER poles wanted, Corona Electric, Alan Shiner, 477-1616.

WANTED — OAK PEDESTAL base for round dining table, and oak chairs. 598-6606.

WANTED: SMALL RIDING tractor. Phone 479-3117 after 3 p.m.

WANTED. SILVER TEA SET, silver casserole dish, and cutlery set. 479-4659.

IRON PLANES, CLAMPS, drawknife, wood vise, older chisels. Jerry, 385-4826.

STUDENT NEEDS BOOKSHELF must be large, sturdy, and resonable 595-0551.

MULCHER OR SHREDDER, preferably bagger, 5 or 6 H.P. 478-8824

IF YOU ARE MOVING AND have any furniture, china, etc., please call 595-7567.

REQUIRE PIANO, UP TO $300 cash. 477-6598.

SELL OLD BOOKS TO THE Haunted Bookshop. 382-1427.

FRIDGES AND FREEZERS bought. 598-7422. All-Temp.

TOP PRICES FOR ROYAL DOULTON figurines. 595-7567.

SMALL BOAT TRAILER WANTED. Phone 382-8027, after 5.

103 MISCELLANEOUS WANTED

LOWER HOUSING FOR 1969 '65 hp Mercury outboard. 479-7491.

WANTED: PORTABLE CEMENT mixer. 656-3798.

WANTED: GESTETNER, USED, in working order. 477-4479.

109 MISCELLANOUS TO RENT

SAWYER SEWING CENTRE
RENT TO OWN — Domestic and industrial sewing machines
840 FORT 388-6228

115 SWAPS

1964 18' CANADIAN TRAVEL trailer with awning, all self-contained, sleeps 6; $1950. Will trade for 16' deep V fibreglass boat with full top and trailer. 478-4842.

116 COINS AND STAMPS

SIDNEY COIN SHOP
Turn your old coins into cash. Pre '66 silver coinage paying 90 to 100 percent.
Silver and gold bullion available.
2328 Beacon Ave., Sidney
656-5833

GOLD BRITISH SOVEREIGNS $63 each. Empress Coins, Commerce Mall, 1175 Douglas, 386-1524.

PAYING $2.50 EACH FOR 1959 TO '66 silver dollars. Van Isle Coin and Stamp Ltd., 831 Fort. 382-6331.

117 ANTIQUES

NOAH'S ARK, PORT ANGELES Washington. Three blocks from ferry, 215 West First. Canadian $ at par. Most interesting antique selection.

CHURCH ORGAN, CIRCA 1880'S, solid walnut, ornately designed, rebuilt bellows, excellent condition. Must sell. Offers. P.O. Box 1535 or 9 Buller St., Ladysmith, B.C.

HIGHEST PRICES PAID FOR quality antique furniture, clocks, rugs, etc. David Robinson, 384-6425.

CANADIANA-ONTARIO; WASH stand, blanket box, lam cupboard, rocking chair, harvest table, and corner cupboard. Private. 382-7991.

MAGGIE CAMPBELL'S ANTIQUES. Antique Furniture, China, Brass, Copper and Glass, etc. 402 Moss St. 382-4814.

BEAUTIFUL PLAYER PIANO, recently reconditioned. 35 rolls, must sell. 477-8434.

TOP CASH FOR JEWELRY, Antiques, pictures, curios, etc. Bygones Antiques, 809 Fort. 383-5811.

WANTED—CANADIAN, AMERICAN or European paintings, Bygones. 809 Fort, 383-5811.

ANTIQUE JEWELLERY FOR sale. 386-1970.

120 GARDEN SUPPLIES

FAIRBRIDGE NURSERIES
DUNCAN
The island's most complete nursery, 5 acres of display, Evergreens, rhododendrons, azaleas, camelias, etc. Fruit trees, ornamental flowering and shade trees, bedding plants, perennials, etc. You name it, we have it. See the running fountains and view the magnificent flower display. Very large variety of bulbs and lawn seeds, etc. Pottery, lawn ornaments, garden furniture, large assortment of garden fertilizers, etc., so drive to Duncan this week and visit Fairbridge Nurseries on the Trans-Canada Highway North, just opposite B.C. Forest Museum. Open daily.

Fertilizer

OLD COW MANURE 7 YARDS $45, bag $1.75 595-1977.

Plowing, Rotovating and Cultivating

DON'S TRACTOR SERVICE
477-3913
We rotovate, plow, cut grass and brush also, loading and hauling.

COOPER TRACTOR SERVICE
477-1122
Rotovating, mowing, brush cutting, grading, etc. Free estimates.

Topsoil, Rocks and Fill

SCREENED TOPSOIL WITH MANURE and sand added. $11 per yard delivered, minimum 6 yards. Garden sand $5 per yard. Road gravel. E. Nixon Ltd. Phone 385-4431 or 385-5642.

NO. 1 SCREEN TOP SOIL WITH sand and manure, 7 yds. $60; 14 yds. $115. Self pickup loads, $15; 1-3 yd. loads at higher price delivery. Guaranteed 100%. Bagged Soil. 478-3322.

1-3 YARDS SAND, GRAVEL, navvyjack, crushed rock, delivered. Call G. Branson, 478-7877, after 5.

DON'T BE DISAPPOINTED! TRY our virgin soil, black and shredded, fast delivery, call A-1 383-1532.

NEED A SMALL AMOUNT OF soil? Serve yourself only. Black, shredded and clean. Central location. 383-1532.

ONE—FIVE YDS. SAND, GRAVEL, navvy jack, crushed rock, delivered. Call G. Branson, 478-7877 after 5.

NO 1 CLEAN SCREENED SOIL, 7 yards $55, bag 52 good fill soil 7 yeards $26. 595-0773.

SAND, GRAVEL, ROCK,
Phone 478-1000, Don Mullett Trucking.

CLEAN FILL FOR SALE, trucking charge only. Minimum 50 yards, 479-6853.

125 PETS and SUPPLIES

PUREBRED BORZOI (RUSSIAN Wolfhound) pups. Phone 477-3303 after 5:00 on weekdays.

LOVING COUNTRY HOMES needed for Collie-Lab cross puppies. $10. 652-3189.

REGISTERED IRISH SETTER puppies for sale, sired by Colnbrook Zodiac Ch. 478-7563.

FOR SALE — 11 VARIETY fancy pigeons. 384-6928, after 6 p.m.

CROSS BETWEEN A LAB AND Spaniel, 7-week-old puppies. 388-5253.

THREE PUREBRED REGISTERED miniature black poodle puppies. 478-2078.

GOOD COMPANION, LOVEABLE 1½ yr. old male registered Cocker Spaniel, $100. 478-2078.

BEAUTIFUL PART PERSIAN kittens, free to good homes, 656-2863.

HEALTHY ROBUST DOMESTIC long hair kittens free to good home. 295 King George Terrace.

BABY MINIATURE RUBY-EYED Polish Rabbits, 4 only. Free to good home. 477-6057.

2 LIVELY TABBY AND WHITE female kittens, desperately need good home. 479-8139.

IRISH SETTER
Female puppy, registered with shots, $125. 383-2153.

SPCA CAUTION — IT IS MUCH better to buy puppies and kittens after they reach 8 weeks of age.
KITTENS, FREE.
382-5791.

AMERICAN SPANIEL CROSS puppy, male. 658-5376.

BURMESE KITTENS, 1 MALE, 2 females. Phone 478-2874.

MALE SHELTIE PUPPIES FOR sale. Sable. Registered. 10 weeks. 478-6154.

WHITE TOY POODLE, 5 months, had shots, fully trained. 652-1408.

BEAUTIFUL AFGHAN PUPS. 479-5173.

BUNNIES, PUREBRED GOLDEN palamino, $3. 479-3747.

SIX HUSKIE PUPPIES FOR sale. $15 and $25. 478-2997.

POODLE SPANIEL PUPPIES for sale. 595-7181 after 5.

HEATHERBELLE SCOTTISH terrier puppies. 479-2651.

FREE SHEPHERD CROSS PUPS, 8 weeks old. Phone 592-0846.

KITTENS TO GIVE AWAY, ALL colors. 453 Head St. A Wharf.

POODLE PUPS, BLACK MINIAture-white toy cross. $50. 478-8041.

2 FREE KITTENS. 6875 Vevaness Rd. 652-3306.

FOUR ATTRACTIVE KITTENS free to good homes phone 383-6667.

POODLE, 4 MONTHS, FEMALE, reasonable, had shots. 477-4954.

2 BABY BUNNES, $1 EACH. 385-3676.

ROPTWEILERS. OUTSTANDING breed. 479-7308.

125 PETS and SUPPLIES

SALE
LARGE SELECTION OF CORAL AND SHELLS
20% OFF
ALL GLASS AQUARIUMS
20% OFF
TROPICAL BREEZE AQUARIUM
893 Esquimalt Rd.—384-3625

PUREBRED BORDER COLLIE pups, 2 male, 2 female, born May 14 of registered stock (Wickson). Excellent cattle and sheep dogs. Papers available. Phone 746-5101 days or 748-9293.

REG MINIATURE POODLES Puppies. Brown, black or white. $100 up. Afghan puppies, black mask red. $150 up. Phone 746-5805, Duncan.

SPRINGER SPANIELS PUPS, ready to go September 1, will ship anywhere. Deposit will hold. 478-2880.

GREATER VICTORIA DOG Obedience Training Club, registrations for Sept. course now being taken, 592-7310.

2½-YEAR-OLD IRISH WOLFhound, available for stud service. Phone 746-7280, Duncan, for information.

THREE ST. BERNARD-GERMAN shephard cross puppies. Male, $30, 2 female, $25. Good disposition. 478-2241.

ONE PUREBRED REGISTERED Sheltie puppy from champion stock, 11 weeks old, had shots, $100. 746-5507.

ENGLISH SETTER PUP. TOP field line. Sire F.T. Champion Spartan Smoke. Will be ready to hunt this fall. 478-9146.

LHASA APSO, 2 FEMALE PUPS, must be spayed, trained, shots, dewormed, tatooed, $175. Lha-Dobe Kennels, 478-1156.

RABBITS, KITTENS, PUPPIES Great Danes, black or fawn, $200 firm. Seal Point, $25 firm. Rabbits, pet or meat. 656-3546.

LOVING HOME WANTED FOR affectionate long-haired Calico female cat (spayed), 15 months old. 478-3253.

ENGLISH SETTER PUPS, PURE bred, registered, show stock, shots, wormed, etc. 477-8081.

COLLIES
Puppies and adults, pets and show stock available. 478-2714.

FEMALE IRISH SETTER, ONE year old $90. Male poodle, 10 weeks old $50. 598-7178 after 5.

TOY SPANIELS, SMALL, GENtle affectionate housepet. Housetrained Cobble Hill, 743-2701.

127 CHICKS, POULTRY, HATCHING EGGS SUPPLIES

MOVABLE POULTRY FOLD unit. 8'x4' suitable for about 6 birds. Contains sleeping quarters and wire run. Easily moved to fresh ground whenever required Includes 3 bantans. 477-1678.

128 LIVESTOCK SUPPLIES and EVENTS

ON AUG. 9, COWCHAN VALLEY Livestock Auction will hold a special ram and sheep sale immediately following the cattle sale. Rams MUST be reg., purebred or black. Rams of all ages accepted, but will be subject to sifting by Mr. H. Sibbald. Lambs may be feeder or market type. Ewes may be any type or quality. All consignments welcome. Ph. 748-9396 Duncan, 478-3483 Victoria.

REGISTERED HALF MORGAN-Half Arab, 14.2 hands high, well schooled, well mannered. Jumps 4'. Good confromation, excellent junior horse. Also pony, 13 hands high. To good home only. 658-5726.

FOR SALE. 14-HAND, PART Arab, part Welsh pony. Gray Shadow, gentle disposition. Excellent for 10-12 year old. Address 5370 Larch, Powell River. Phone 483-3647.

MR. CHRIS CAMPBELL. JUMPing Clinic, 21st to 24th August inc. Beginners, and advanced classes. Sherwood Creek Farms. 478-1227 intermediate.

ONE HALF QUARTER HORSE-half thoroughbred 9-year-old, Gelding. Complete with tack, new saddle and matching bridle, very gentle. $600 or best offer. 478-3270.

REGSTERED THOROUGHBRED gelding, 5 yrs., excellent disposition. Suitable for junior to show. 477-6498 after 5.

WANTED BY EXPERIENCED junior, a substantial event horse, 16 high hands, preferrably gelding. Buy or lease. 479-7653.

2-YEAR-OLD SAANEN GOAT for sale, good milker, $130. 478-2235.

3-YEAR-OLD MARE, GREEN broken, experienced rider only. 477-8288.

HEREFORD COWS FOR SALE. Various sizes and ages. Open to offers, 642-3353.

4 YR. OLD CHESTNUT BROWN thoroughbred mare, gentle; also bridle and saddle. 642-3310.

THOROUGHBRED QUARTER horse gelding 16 h.h. $275. 477-3389, 595-2289.

5 YEAR OLD WELSH MARE pony, $150. Phone 656-3514, or 656-4297.

FEED POTATOES FOR SALE $37.50 ton. Ralph Michell, 6858 Pat Bay Hwy., 652-1582.

ONE YEAR OLD WELSH ARAB Mare, $200 or nearest offer. Call between 5 and 6. 478-8235.

NINE-YEAR-OLD BAY MARE, good saddle horse, sound. $450 or offers. 658-5998.

FOR SALE, JERSEY MILK COW, fresh first quality oats, hay. 652-2560.

PUREBRED ARAB GELDING. Chestnut. Excellent mover. Reasonably priced. 746-7808 Duncan.

WANTED COCKEREL, SILVER spangled Hamburg. 652-1518.

BALES QUALITY HAY, $75 PER ton. 478-3334.

14 EWES, $35 EACH. PLUS 10 lambs, $45. 656-6546.

2 HALF ARABS, 1 MARE, 1 gelding, $350 each. 746-4820.

REGISTERED AYRSHIRE AND her Hereford cross calf. 642-5598.

WANTED
Milk quota—743-2887.

FOR SALE: FEED POTATOES. 652-1546.

HAY FOR SALE. WILL DELIver. 652-5646.

TWO CALVES FOR SALE. 478-4792.

130 HEAVY EQUIPMENT AND MACHINERY

TC 14A CAT, GOOD RUNNING order. Has loading bucket and angle dozer blade. Will take boat, motor home or smaller cat on trade. 479-1105.

2 CATERPILLARS, TUBLOC, 951 canopies for sale, unused, can be modified to fit many machines. Phone 112-748-3131.

WELDING RIG FOR SALE, NEW '74 truck, 200 amp Lincoln, plus equipment. 478-5244.

IRRIGATION PIPES 3", 40 FT. long $30 each. Phone 746-4608.

D-8 CABLE BLADE BULLDOZER. $4,500. 592-7680.

135 FARM IMPLEMENTS

KUBOTA
B6000 — All diesel, 12.5 H.P. 4-wheel drive farm tractor with front loader. 4 models to choose from.
Massey Ferguson
We still have 135-255 M F tractors at the old price. Also lawn and garden tractors. Stock and shop for repairs. Across from Farmers Market, Trans-Canada Highway, Duncan.
IRON HORSE EQUIPMENT LTD.
748-2809

MASEY - FERGUSON FARM lawn and garden tractors. Light construction machinery. Your local dealer.
M and H Tractor and Equip. Ltd.
6429 Pat Bay Hwy. 652-1752

FERGUSON TRACTOR, 3 PT. hitch, PTO, front-end loader. $1200. 479-2836.

150 CARS FOR SALE

1972 MUSTANG GRANDE 301 automatic, power steering, tilt steering, 8-track stereo and radio, many extras, excellent condition, $4,000 or best offer. 477-8868.

RENAULT 8, 4-DOOR SEDAN, automatic, radio, disc brakes, Michelins. 50,000 miles. 33-43 miles per gallon. Ideal second car. 592-2657.

1965 BEAUMONT STANDARD 6, radio, runs well, $495, or best offer. 477-6630.

1967 FIREBIRD, GOOD CONDITION. 478-2289, after 6 p.m.

150 CARS FOR SALE

METRO TOYOTA

YOU DON'T Have to go any further!

CANADA'S LARGEST TOYOTA DEALERSHIP

66 Comet
73 Celica ST
74 MGB
72 Mark II
74 Bobcat
73 Bronco
73 Torino Wgn.
73 Javelin
73 Vega
73 Gremlin 'X'
73 Le Mans
72 Mustang
74 Buick
72 Mach I
68 Camaro SS
70 Toyota, auto.
71 Cutlass Conv.
69 Cutlass
68 Beaumont
68 Beaumont 4 dr.
74 Z28, Loaded
72 Corolla
69 Corona
73 Pinto wgn.

REMEMBER at METRO
NO REASONABLE OFFER REFUSED!
OVER 150 ESSO TESTED USED CARS.
100% FINANCING O.A.C.
CALL NOW!
386-3516
Metro Toyota Ltd., 625 Finlayson. Dealer Licence D 3676.

METRO

VICTORIA AUTO BROKERS
1805 BLANSHARD

71 FIRENZA (2) 2000 auto.	$1099
67 VOLVO automatic	$1899
67 BUICK Estate wagon	$2199
68 NOVA V-8, standard	$1499
69 TORINO 302, auto.	$1199
69 MAZDA 1500 4-dr.	$1099

OPEN TILL 8 P.M.
MORE TO CHOOSE FROM
386-7707 Dlr. Lic. D-8289

1972 TOYOTA CELICA, VERY nice condition. $2,395. 1968 Olds Cutlass, 2-door hardtop, bucket seats, console shift, tape deck, tilt steering, $1,795, for further information phone 592-3540 or 385-5860. DL No. 2273. Govt. St. Motors Ltd.

GAS MISER
ECONOMICAL 1965 RAMBLER AMERICAN compact station wagon, 6 cylinder standard, 25 to 30 miles per gallon. Best offer. D-3294, 385-3512, 8 till 9 a.m. and after 6 p.m.

CONVERTIBLE
'67 PARISIENNE 283, power steering, power brakes, bucket seats, radio, needs paint, otherwise excellent. Only $795 or offers. 658-5589 after 12 noon.

1973 CELICA ST., IMMACULATE, many extras, $2,600. Appointment to see, 477-0510. Sports Classic Cars, 2025 Bridge St. D.L. No. 1236.

1971 DODGE COLT, ONE owner, low mileage, $1,550. Appointment to see, 477-0520. Sports Classic Cars, 2825 Bridge St. D.L. No. 1236.

1965 BUICK SPECIAL, V-6 AUTOmatic, 4-door, very good condition, well looked after, good mileage. $650 or best offer. 595-5227.

1969 AUSTIN MINI, 1293 COOPER engine, high performance, roll bar, good condition. Offers. 592-7508.

1972 TOYOTA CELICA ST. NEW Pirelli's, Ziebart rust proofing and cassette deck, service records available, $2,700. 598-8733.

'66 PONTIAC 2-DOOR HARDTOP, auto. transmission, power steering, power brakes, excellent condition. Must be seen. $1,200. 382-8901.

'64 RAMBLER, 6 CYLINDER, AUtomatic, excellent condition. $895 or best offer. 383-1746.

1972 PLYMOUTH CRICKET 4-door sedan, 14,000 miles. $1,700 or best offer. 598-7662.

1964 FORD FAIRLANE 500, 2-door hardtop, new rubber, $150. 642-3958.

'67 CHEVY IMPALA, RADIAL tires, original owner. Up for quick sale. $750. 388-6310.

'74 DODGE MONACO BROUGHam, loaded with extras including air conditioning. Michelin tires.

AM-FM radio and tape deck. Low mileage. $5,800 or best offer. 595-7538.

DO YOU WISH ECONOMY? '69 Vega, tested till July '76. Nice little car. $700. 479-8425.

STATION WAGON
1966 Beaumont, V-8, automatic, very good condition. 385-6878.

SPECIAL — MUST SELL 1966 Envoy Epic, $400 or best offer. 2630 Quadra, Suite 2.

63 VALIANT, 6 STANDARD, very good transportation, $695. 383-6875.

1965 CORSA 140 ENGINE. EXcellent condition. Asking $1500. 656-4745.

1974 PONTIAC VENTURA, 4-door, V-8, auto., p.s., 350, 11,000 miles. $3995. 246-9308.

1967 BUICK CONVERTIBLE, ALL power accessories, asking $850 or best offer. Call 479-5305.

1969 CORTINA, EXCELLENT running condition, $1000 or best offer. 592-6152.

1954 BUICK ROADMASTER IN storage last 12 years, mint condition. 478-7134.

67 CAMARO CON., 327 4-BARREL; new paint, chromies, air shocks, etc. $2395 or best offer. 478-0069.

MUST SELL, 1972 DODGE CHALlenger, very good condition. $2900, or nearest offer. 595-4932.

1968 FORD XL CONVERTIBLE 4-speed, loaded, $1795. 477-6838.

150 CARS FOR SALE

S&H TOYOTA

VICTORIA'S FIRST Toyota Dealer

75 TOYOTA Corolla	$2895
75 ASTRE A.T. S.W.	$4295
74 VW BUG	$2895
74 DATSUN 610 SW Like New	$4595
73 TOYOTA MKII 4 Dr. Sedan 6 cyl.	$3395
73 FIAT 128A	$2395
72 VW Westfalia camper	$5795
72 LEMANS Sport 2 Dr. H.T. 'Loaded'	$3795
72 MAVERICK 2 DR.	$2595
72 DEMON Immaculate	$2895
72 OLDS Cutlass Supreme 2 Dr. HT.	$3895
9 5	
72 TOYOTA Mk II H.T. A.T.	$2695
71 VOLVO 145 SW. Immac.	$3995
71 TOYOTA Hilux P.U.	$1795
70 GREMLIN	$1795
70 TOYOTA Mk. II 2 Dr. H.T.	$1795
70 NTERNATIONAL ½ ton P.U.	$1995
69 DATSUN 510 2 Dr. Sedan	$1095
69 SUNBEAM Alpine A.T.	$1695
68 RENAULT 16 4 Dr. Sedan	$1295
68 TRIUMPH Spitfire	$1695
68 CHEV SW	$1695
67 CORTINA SW A.T.	$1495
67 CORTINA GT 2 dr.	$ 895
68 VW Van AS IS	$1695

SAUNDERS & HITCHMAN
Sales & Service Ltd.
2040 Cadboro Bay Road
At Fort and Foul Bay
Dealer Lic. D-1460
592-2471

HORWOOD MAZDA

SHOP AND COMPARE!!
ALL CARS PRICED

74 PINTO A.T.
74 HORNET A.T. P.S.
74 MUSTANG V-6, A.T.
73 MAZDA 808 Sedan A.T.
70 MAZDA 1500 Wagon
70 CORTINA GT.
70 MAZDA 1800 sedan A.T.
67 AUSTIN 1100 S.W.
64 VALIANT A.T.

PICKUPS and VANS

74 MAZDA Rotary P.U.
74 CHEV ¾-Ton Custom, A.T., P.S., P.B.
73 LAND ROVER 4x4, only 9,000 miles.
73 FORD Club Wgn., A.T., 9-passenger bus.
69 CHEV ½-Ton. P.P. 6 Cyl.

OVER 60 CARS TO CHOOSE FROM
BANK OF B.C. FINANCE

HORWOOD MAZDA
385-1451
810 Johnson at Blanshard
Dealer License Number D-3273

Strait

71 Mustang	$3295
69 Fairlane, 6 auto.	$1495
69 Vauxhall	$ 995
69 Cortina GT	$1395
69 Toyota Crown	$1795
67 Galaxie	$1395
67 Dodge Polara	$ 995
67 Ford 6 auto.	$1295
65 Dodge 9-pass. S.W.	$1195
65 Valiant	$ 995
63 Valiant	$ 795

SPECIALS
The following are as is

69 Austin 1100	$ 595
68 Montego conv.	$1095
65 Pontiac	$ 395
63 FORD	$ 300
60 Valiant Wagon	$ 195

STRAIT MOTORS LTD., D-3417
1513 QUADRA AT PANDORA
384-8191

'49 PLYMOUTH, EXCELLENT condition, new paint. Offers, 642-3954.

1970 MUSTANG. NEW BRAKES. 302, power equipped, $2,000. 384-1092.

'74 HORNET, LOW MILEAGE, IN good condition, phone between 9-12 a.m., 386-8243.

'68 PONTIAC 327 AUTOMATIC, $700. Phone 383-5901.

'63 MERCURY MONTEREY, tested. Phone 478-9250 after 6 p.m.

150 CARS FOR SALE

GARDEN CITY Auto Sales
General Manager
HAROLD JAMISON

74 Buick Estate
Wagon, loaded.
74 Nova Hatchback
6 auto., full power.
73 TOYOTA 1600
Coupe, 4 speed.
73 CATALINA
4-dr. htp., full power including air.
73 PONTIAC
9-passenger station wagon, full power.
73 BEL AIR
Station Wagon V-8 auto. Full power.
72 FORD
Station wagon, full power including air.
72 DODGE
Special Edition
Full power including air and tape recorder.
MUST BE SEEN!
71 Ford 2-dr. Htp.
V-8 auto., full power, extra clean.
69 Toyota Corona
4-dr., with 4-speed.

TRUCKS

75 Ford F-250 XLT
with 8 ft. Western camper only 2500 miles.
74 GMC
Sierra Grande
Full power with new 9 ft. 6 Western camper.
73 Volks Westfalia
74 GMC SPRINT
454, 4-speed, full power.
71 GMC ¾-ton
V-8, 4-speed.

A BETTER PLACE TO BUY
A BETTER CAR — TRUCK
No Reasonable Offer Refused

Garden City
Sales — Service Ltd.
2978 Douglas
382-9111
DLD 3790

Specials for The DISCRIMINATING BUYER

1974 FORD Thunderbird, fully equipped, 4,000 miles.

1974 FORD Thunderbird, 25,000 miles.

1974 BUICK Regal, 20,000 miles.

1966 CADILLAC Fleetwood Brougham, fully equipped.

We are open to reasonable offers on these luxury cars.

PLIMLEY
BRITISH CAR CENTRE
1010 Yates 382-9121
VICTORIA, B.C.
Dealer Licence Number D-1777

SELECT MOTORS

75 Flamingo Motor Home	$14,500
75 TR6	$ 5,995
74 Toronado A-C	$ 6,995
68 Advanti II A.C.	$10,900
74 Volks "Thing"	$2,995
73 450-SE Mercedes A-C	$16,500
74 280—C Mercedes A-C	$13,995
72 Benz 280 S.E.L., 4.5, A.C.	
57 T-Bird	$11,000
73 T-Bird A-C	$ 8,500
72 Buick Sports Wagon	$ 6,995
72 Olds, 4 door hardtop A-C	$ 2,895
73 Benz 220, 11,000 miles	$3,995

150 CARS FOR SALE

McCALLUM

DATSUN

VOLVO

McCALLUM

McCallum Motors Ltd.
1101 YATES AT COOK
382-6122

More Spirit Per Gallon

1975 Datsun B210S $3155

'75 FORD Granada Loaded. $5195
'74 MUSTANG II 2+2, V-6, A.T., P.S. $4395
'71 EL CAMINO A.T., radio, P.S., P.B., New Paint and rubber. $2895
'69 PLYMOUTH Fury III Convert. Loaded. $1895

COLWOOD LOT
1836 Island Highway
478-1741

'74 FORD BRONCO 4x4, 302 V-8 engine, standard transmission, radio, auxiliary gas tank, radial tires, 15,000 miles. $5895
'75 DATSUN P.U., Long Box, Okanagan Bubble-top Camper. SAVE SAVE 100's of $$$$$
'73 FORD ½-ton P.U., V-8, standard, radio, 32,000 miles. (Two to Choose From) $3195
'70 INTERNATIONAL ½ ton, V-8, auto. trans., radio, canopy, 31,000 miles. $2595
'72 VOLVO 144 4-dr. sedan, 4 spd. trans., light green color. $4195
'72 VOLKSWAGEN Beetle, 4 spd., radio, yellow color. $1995
'66 FALCON S.W., 6 cyl., auto., radio, only $1095

BUSINESS HOURS
MON.-THURS. 9-9
FRI.-SAT. 9-6
Dealer Lic. D3103, D3111

SUBURBAN MOTORS NORTH ON DOUGLAS

⅞½ PINTO Wgn. $3995
74 COLT Wgn. $3695
74 BOBCAT Wgn. $3695
74 PINTO Wgn. $3995
71 TOYOTA Wgn. $2395

FULL FINANCING
On Approved Credit

WIDE OPEN
UNTIL 10 P.M.
WEEKDAYS
6 P.M. SATURDAY

3377 Douglas St. 386-6131
Dealer Lic. D. 2298

GEM

74 ASTRE 2 dr. $2395
73 CATALINA 2-dr. hdtop. $3195
73 CHEV. Bel Air 4-dr. $2995
73 FORD Galaxie 500 $2995
73 IMPALA 2-dr. ht. $2995
72 DODGE Monaco, stw, air $3295
72 BUICK LeSabre hdtop. $2995
72 DODGE Polara 2-dr. hdtp. $2395
72 VEGA 2-dr. $1695
72 VOLVO 154E 4-dr. O'drive $4495
71 PONTIAC 2-dr. hdtop $1995
70 PLYMOUTH Stn. Wgn. $1795
69 VOLVO 142S, auto. 4-dr. $2895
69 PONTIAC 4-dr. 6-cyl. $695
68 CUTLASS 2-dr. hdtop. $2295
68 PLYMOUTH 4-dr., V-8 $795
67 MUSTANG V-8, auto $1295
67 NEW YORKER 2-dr., ht. $1395
67 GALAXIE 500 2-dr. hdtop. $995
65 MERCURY 2-dr. hdtop. $395
65 BUICK Wildcat hdtop. $895
64 MERCURY 4-dr. $495

'TRUCKS'

73 FORD ¾ ton, v-8, auto $3195
72 IHC pickup, 4-speed $2295
72 MAZDA pickup $1995
72 INT. 2-ton Flatdeck $3295
66 FARGO 1½-ton Van $1095

GEM MOTOR SALES LTD.
480 Esquimalt 382-7195
D-2264

MUSTANG!

71 MUSTANG 2-dr. Ht., buckets, console, power steering, power brakes, radial, economical 302 2-barrel, vinyl roof, radio, 46,000 miles. For only $3295. STRAIT MOTORS LTD. 1513 Quadra at Pandora, 384-8191. D-3417.

VW CAMPER '73. FULLY equipped, but has no pop-up roof. 25,000 miles. $4,400. 479-7609.

1967 LTD, 2-DOOR HARDTOP, excellent condition, $1,595 or best offer. 479-2187.

59 VOLKSWAGEN NEEDS minor repairs. $250. 477-0364.

1957 KARMANN GHIA, NOT tested, needs work, $200. 383-1839.

'63 STUDEBAKER, RUNS WELL. Offers. 656-3991.

1973 CRICKET 4-DOOR, BEST car ever owned. 598-6864.

150 CARS FOR SALE

METRO

ALFA ROMEO SUPER LOT In Sidney

74 FORD F250 Crew Cab, V8, full power.
73 GMC ¾-ton, 4-wheel drive, automatic, full power.
72 Dodge Adventurer. V8, auto., full power.
72 JIMMY 4x4
72 FORD Econoline A.T.
69 FORD F250 Ranger, A.T., P.S., P.B.
68 IHC 6 cyl., 4 spd., P.S., P.B.

73 VEGA Hatchback
73 MGB. 2 tops, hard and soft. Low mileage.
73 VW BEETLE. Low mileage.
73 COROLLA 2 Dr. Auto
72 GRAN TORINO 2 Dr., H.T.
72 GRAN TORINO, Vinyl top, P.S., P.B., radio.
71 MAZDA 4 dr., 4 Spd.
71 DATSUN 4 Spd.
71 FIRENZA
70 CORONA 4 Dr., A.T.
70 FORD LTD 4-door, V8, auto., full power
69 Pontiac 2 plus 2, V8, auto, full power.
69 SUNBEAM Alpine
69 PLYMOUTH FURY II. 2 Dr., H.T., A.T., P.S., P.B.
68 OLDS Cutlass V-8, A.T., P.S., P.B.
68 CORTINA
67 CHEV Belair wagon.
66 FORD Fairlane V-8, P.S., P.B.

2 ONLY OKANAGAN Import truck campers.

75 OKANAGAN 19' Motor Home

These vehicles are completely equipped for your comfort.

656-4311 656-2821
Metrocan Holdings Ltd.,
Beacon Ave., Sidney, B.C.
Dealer Licence No. D3687

DePAPE

Victoria's ONLY INDOOR CAR LOT

75 Ford Granada
Ghia, 351 auto, P.S., P.B., P.W. air, tape.
74½ Datsun 240Z
As new, only 1100 miles, be quick.
74 Firebird
4 spd., P.S., P.B. Mags. Hurry.
73 Datsun 240Z
Auto, only 17,00 miles.
73 Toyota Celica
Auto, deluxe interior. Bargain.
73 Triumph TR6
73 MG Midget
72 Triumph GT6 O'd
72 BMW TI
Low miles, 4 spd. tape, radio.
'72 FIRENZA SL
Radio, 4 spd., only 3,000 miles.
72 Pontiac GTO
Console, auto, P.S., P.B., P.W., Power Seat, vinyl.
71 Cadillac
Coupe, vinyl top, loaded.
70 Dodge Dart
318 Motor, auto, P.S., P.B., mags.
69 VW Super Beetle
Gas heater, radio
69 GMC Van
V-8, chromies
68 Vauxhall
Station wagon, runs great
66 Buick Skylark
350, V-8, auto, P.S., P.B., clean.

MANY MORE TO CHOOSE FROM

9 a.m. to 6 P.M.

DePAPE MOTORS LTD.
760 JOHNSON ST.
384-8035 Dir. D-1792

67 CHEV CAPRICE, 283 V8, automatic, P.S., P.B., low miles, good mileage, radio. A fine car in excellent condition. 8 to 4:30, phone Ron, 386-8222. After 5, 652-3557.

URGENT MUST SELL 1968 Mustang, 1971 Challenger, both V8 automatic and in excellent condition. 592-2266 or 478-6382. 2864 Dean Ave.

PRIVATE. 68 BUICK, 2-DOOR hardtop, grand Sport, bucket seats, console, low mileage, new tires, excellent condition. 478-5491 after 5.

56 CHEV. 2 DOOR POST, MAGS, headers, new exhaust, traction bars, and many extras. $1500 or best offer. Will consider trade. 383-3297.

1970 MUSTANG, FASTBACK, 351 Cleveland four speed, rear window louvers, Spoiler Mags and radials, new brakes, lifters, new paint job. 382-0233.

FOR SALE '61 THUNDERBIRD, rebuilt engine and trans. $800 firm. Needs some work. Phone 592-9724 after 4:30 till 8:30.

1966 CHEVELLE 2-DOOR HARD top, 283, 6 pack, mag wheels, excellent condition, $1900 or best offer. 592-1663 after 5 p.m.

PRIVATE. 70 PONTIAC PARISienne 2-door hardtop, stereo tape deck, low mileage, excellent condition. 478-5491 after 5.

1974 VEGA, AUTOMATIC, RADIO, etc. As new $2675. Appointment to see 477-0510 Sports Classic Cars, 2825 Bridge St. D.L. No. 1236.

'63 PONTIAC TEMPEST, 4 CYLinder, tested to '76, $400 or trade for motor bike. 384-9096.

1966 TRIUMPH, 4-DOOR SEDAN, owned by 1 family since new. Low mileage, $650. 477-6610.

'67 SUNBEAM MINX, MUST sell, good condition. 384-9474 2 p.m. to 8 p.m.

1973 MGB WITH 14,500 MILES, very good condition. Asking $3,600. 598-7604.

66 FORD, 4-DOOR HARDTOP, 390 motor, needs work, $250 takes. 386-7911.

62 VALIANT STATION WAGON, good tires, reconditioned transmission. Goes well, $500. 382-1661.

150 CARS FOR SALE

VICTORIA DODGE CHRYSLER ON YATES

YES WE HAVE **VANS**

1975 DODGE B200 Maxivan, 360 cu.in. automatic, power steering and brakes plus many more options. Stock No. 5145
$6299

1975 DODGE B100 109 W.B. 318 cu.in. automatic, power steering etc. Stock No. 5259
$5312

1975 DODGE B100 tradesman V-8 automatic, power steering, power disc brakes. Stock No. 5260
$5256

1975 DODGE B100 Tradesman 225 cu.in. six, automatic. Stock No. 5262
$4958

1975 DODGE B300 Maxivan 360 cu. in. V-8, automatic, radio, power steering and brakes plus many other options. Stock No. 5160
$6648

ALSO

A good selection of pickups cab and chassis D300's - D500's - D600's KARY VANS and RAMCHARGERS

YES WE HAVE **CARS**

1962 RAMBLER American, 4-door, only 65,000 miles
$595

1968 OLDS Cutlass, 2-door hardtop, buckets, console, V-8, power steering, power brakes, radio
$1575

1967 BUICK Skylark, V-8 2-door, hardtop, buckets, console, power steering, power brakes, radio
$1475

1972 PLYMOUTH Cuda 340, special this week.
$2975

1971 METEOR 2-door hardtop, V-8 automatic, power steering, power brakes, radio.
$2495

1971 VW Westfalia camper. Specially priced.
$4275

1966 PONTIAC 2-door hardtop.
$1295

YOU'LL ENJOY DOING BUSINESS WITH US
No high pressure just plain good deals.

IF YOU DON'T BUY FROM US WE BOTH LOSE MONEY.

VICTORIA DODGE CHRYSLER
819 YATES
384-8174
Dealer Licence No. D-26252

'74 VOLVO GRAND LUXE, 4-door A-T, also 4-door, 5-speed plus A-C, excellent condition, warranty policy in effect. For appointment contact Jerry McCanns, McCullum Motors at 382-6122 or res. 382-9927. DL-3103.

MUST BE SEEN
66 Buick, 65,000 original miles. Tested, excellent mechanical condition. New steel belted tires ($800 spent recently) $950, offers. 383-4672.

1938 PLYMOUTH BUSINESS coupe, original, tested, runs well, some body work, view at 805 Heywood. Offers over $2,000. 384-3545.

'69 CAMARO, P.S., P.B., AUTOmatic. Mags, new tires, new brakes. 48,000 miles. $3,000 or best offer. 477-5976.

57 MORRIS MINOR 1000. HAVE put $700 into. Fully rebuilt, excellent mechanically, $450 firm. 652-2354.

MUST SELL 68 MUSTANG CONvertible, tested till August 76. $1,400 or offers. Will consider trade on smaller car. 382-4325.

'73 PONTIAC LEMANS, POWER steering, power brakes, radio, defogger, vinyl roof, 652-5549 or 382-2052

1967 MUSTANG CONVERTIBLE, Good shape; 59 Meteor, excellent transportation. Offers. 383-5437, between 5-6 p.m.

MUST SELL '69 PONTIAC wagon, in good condition, closest offer to $1800 will take it. Phone after 5 p.m., 478-9268.

1974 FORD PINTO 6,600 MILES, Rally stripe, radio. Like new. Must be seen. Best offer. 382-9668.

'63 ACADIAN BEAUMONT CONvertible, new top, $550. Phone 658-8320.

TOP LINE, BEST OFFER
Must sell '62 CADILLAC. Good running order. Phone 478-5469.

1974 AMBASSADOR WAGON, IMmaculte condition. Balance of warranty, very reasonable. 477-9105.

57 DODGE. VERY GOOD CONDItion. Tested. $185. 479-8989 or 478-7755.

1974 CAPRI, 2800CC V-6, 4-SPEED, radio, radials, 11,000 miles, like new, $4295. 479-6087.

'74 NOVA 6 CYLINDER STANdard, 9,000 miles, warranty, $3,300. 478-1469.

1970 VW BEETLE, 46,000 MILES, gas heater, tape deck, new tires. $1695. 477-5247.

1962 CHRYSLER NEW YORKER, good condition, $395, 478-4964.

150 CARS FOR SALE

EMPRESS

PONTIAC BUICK GMC TRUCK

Pontiac Buick LTD.

69 CHARGER V-8, automatic, power steering, power brakes, radio, console. Finished in gleaming red with black vinyl top and bucket seat interior.
$2895

67 CAMARO 2 door hardtop. 327 V-8, automatic, power steering, power brakes, radio. Finished in blue with saddle vinyl top. Sharp!
$1995

73 DODGE Charger, V-8, automatic, power steering, power brakes, radio, landeau top. Beige with white vinyl top. Immaculate in every way!
$4595

73 EL CAMINO. V8, automatic, power steering, power brakes, radio. This is a low mileage, all purpose vehicle in spotless condition.
$4595

75 CAMARO, 350 cu. in. engine, 4 speed, power steering, power brakes, radio, and mags. Balance of new car warranty. Red with black interior. Sharp!
$5895

74 OLDS CUTLASS 'S'. V8, automatic, power steering, power brakes, radio, bucket seats, console. Finished in turquoise with black vinyl top and interior.
$5495

72 TRIUMPH GT6. 4 cylinder, 4 speed, radio, radial tires. Excellent condition.
$3495

All the above units, plus over 100 other quality used cars and trucks receive

50 gals. GAS

Included in the purchase price. Offer good 'til Aug. 2, 1975.

Gas must be utilized by Dec. 31, 1975 and is available at our location only!

382-7121
2867 DOUGLAS
at TOPAZ

Dealer Lic. D-3182

Wille Motors

75 WASTERVALL Camper $10,950
75 GMC Vandura camperized $8950
74 BRONCO wide tires $4895
74 VENTURA 6,000 miles $3895
73 CAPRI 4-speed, V-6 $3295
72 DODGE ½ ton PU $2695
71 GMC Suburban, A.T. $2995
71 DATSUN 510 4-speed $1995
70 MAVERICK 6, auto. $1895
69 DODGE ½ T., V 8, AT $2195
69 PLY FURY III H.T. $1695
67 COUGAR XR7 $2195
66 FORD P.U., AUTO. $1495
66 CHEV Window Van $1495
65 VALIANT SIGNET $1395

WILLE MOTORS LTD.
Dir. D-7366
3240 Douglas at Cloverdale 382-2313

1972 THUNDERBIRD TWO DOOR hardtop, equipped with power windows, stereo tape and Michelin radial tires. This is a one owner car, with only 20,000 miles and in mint condition. Less than ½ the new car price. Call Steve Leggett at Cornell Chevrolet, 385-5777, D-3162.

SACRIFICE
1970 Chevelle 2 door hardtop, V-8 automatic, vinyl roof, radio, new tires, clean and economical. Must be sold. Needs paint. $1450 or reasonable offer. May take trade. 383-7462, or Friday afternoon view at 2861 Austin.

EXECUTIVE LEASE CAR, 1975 Oldsmobile Cutlass S, 2-door hardtop. Take over lease for remainder of contract. 477-0573 or 388-7391.

'67 FORD 289 RECONDITONED motor $800. '69 Ford LTD 429 all power good condition $1,300 595-6405.

'70 VIVA, 40,000 MILES, ONE owner, very clean throughout. $995. Phone 383-6805.

1975 MONTE CARLO, LANDAU, low mileage, loaded with options. Duncan #748-1743.

'64 VALIANT SIX, FOUR SPEED, new clutch, trans, paint, carb and air shocks. 383-1394.

RARE
'62 Pontiac Bonneville convertible, asking $550. 386-8264.

LEAVING COUNTRY, MUST sell 1966 4-door Ford sedan, economical standard 6, $750. 595-1292.

74 TOYOTA LAND CRUISER, 4-speed, 7,000 miles. Still on Warranty, 6-ply tires, $5,400. 478-2015.

1973 HORNET, 6 CYLINDER, AUtomatic, 2-door sedan, vinyl roof, 22,000 miles, $2,300. Call 748-8771.

PINTO STATION WAGON, EXcellent conditon, standard shift, trailer hitch, $2500. 385-5688.

'74 GRAND TORINO, POWER steering, power brakes, 351 V8. 478-7531.

1959 AUSTIN A 55, GOOD CONDItion, safety inspected to March '76, $300. 598-6823.

1964 RAMBLER AMERICAN wagon, good condition, new tires $375. 382-2294.

1967 VOLKSWAGEN, GOOD CONdition, must be sold. $1000 or nearest offer. Phone 383-6387.

1967 KARMAN GHIA, PLUS TWO studded snow tires, tested, 598-4928.

'41 CADILLAC SEDAN, RUNNING condition, whole or parts, days 383-0011, evenings 598-4834.

'65 HILLMAN IMP. STICK shift, tested, good condition, $450. 598-3772.

'62 FORD GALAXIE 500, NEW upholstery, body and engine both very good condition. 384-5948.

1969 COUGAR, MANY EXTRAS, mechanically perfect. Best offer $2,000. 383-1204.

'57 CADILLAC CONVERTIBLE. Days 383-0011, evenings 598-4834.

1964 FALCON. $450/
386-6850.

1970 TOYOTA CORONA MK II coupe, Michelins, $1675. 652-2966.

MUST SELL BY MONDAY '74 Javelin. 384-7498.

68 EL CAMINO, AUTOMATIC, power brakes. 383-9915.

CLASSIC 190 SL. RECONDItioned engine, best offer. 595-1202.

1973 DODGE COLT, EXCELLENT condition. Phone 592-9075.

150 CARS FOR SALE

ENSIGN CHRYSLER PLYMOUTH

DEMONSTRATOR SPECIAL
1975
Gran Fury
Sports Suburban
Station Wagon
Completely equipped including air conditioning.
SAVE $1,300
Sale Priced
$7,190

200
New and Used Cars and Trucks
ON SALE NOW!!

—ALL USED CARS CITY TESTED
—CHECKED BY DIAGNOSTIC CENTRE
—CARRY 2-YEAR G.W. WARRANTY

'75 Ford LTD.
'75 Chrysler Cordoba
'75 Gran Fury
'75 Valiant
'75 Valiant Duster
'74 Barracuda
'74 Toyota Corona SR5
'74 Chrysler New Yorker
'74 Jaguar E-Type convert.
'74 Charger
'74 Bobcat S.W.
'74 Pinto Squire S.W.
'74 Sebring Plus
'74 AMC Hornet
'74 Monte Carlo
'74 Pontiac Ventura
'74 Datsun B-210
'74 Astre
'74 Cutlass
'74 Fury III
'74 Valiant
'74 Maverick
'74 Ford Pinto
'74 Plymouth Cricket
'74 AMC Gremlin
'74 Super Beetle
'74 Toyota Mark II
'74 Toyota Corolla
'73 Cricket S-W
'73 Dodge Polara
'72 Fiat 124 convert.
'72 Valiant Duster
'72 Nova 396 4 spd.
'72 Cricket
'71 Cougar
'71 Valiant
'71 Satellite Sebring
'70 Plymouth Satellite
'66 Olds Cutlass

PLUS MANY MANY MORE

ENSIGN
Chrysler-Plymouth Ltd.
DOWNTOWN YATES AT COOK
Dealer licence number D-3660
386-2411
Open Weekdays Till 9:00

428 CJ
In '67 Fairlane 500, automatic, power steering, power disc brakes, modified suspension, headers, AM-FM stereo, mags, traction bars and more. $2000 invested, asking $1250 or best offer. Phone Ladysmith, 245-4483, ask for John.

1970 TOYOTA MK 2 AUTOMATIC, four door, good condition, $1,795. 382-3286.

ARTIS CAR SALES
See our selection, cars—trucks.
310 Bay St. D-3415 382-8302

1971 CHRYSLER STATION wagon very clean, and in excellent condition, $3,200. 382-2725.

'67 LAND ROVER 88. 4X4. LOW mileage, good condition. $2195. 592-0258.

1969 FORD FALCON, 6-CYL auto., 4-door, good condition. Duncan, 748-1352 after 6 p.m.

'68 VALIANT, ECONOMICAL, 6 cylinder, good condition. 1258 Yates, No. 3, 382-4596 evenings.

53 CHEV. 2 DOOR, $350 OR offers. 479-2073.

'64 RAMBLER FOR SALE. 642-3198.

MOVING, MUST SELL '66 BUG, top condition. $1,195 or ?? 382-0366.

1963 IMPALA 2-DOOR HARDTOP, 327, tested, $500. 592-0217.

1959 FORD, VERY GOOD CONDItion, reasonable. 386-9756 after 6.

150 CARS FOR SALE

THREE POINT MOTORS
Mercedes-Benz
DATSUN

75 PORCHE 914
1.8 engine, Targa Top, appearance group, AM-FM stereo; less than 6,000 miles
$7,695

74 CORONA
Only 8,000 miles on this like-new metallic brown 4-door Toyota $3,995

73 SAFARI
Luxurious custom-built deluxe Volkswagen Camper. Sleeps four in comfort. A long list of quality optional equipment. Less than 12,500 miles $7,495

73 OMEGA
Really nice metallic blue Olds hatchback with vinyl roof V-8 automatic; power steering, power disc brakes, stereo, Ralleye wheels $3,995

72 240Z
In top condition! Metallic blue with white interior, mag wheels, Michelin radials, front spoiler. $4,995

72 GRAN TORINO
Sporty red Ford 2-door hardtop with white interior. Automatic, power steering, radio. In beautiful condition! $3,595

72 DATSUN 510 STATION WAGON
Very nice unit with standard transmission and radio.
$2,595

72 DATSUN 1200
Our famous economy champ! $2,395

71 POLARA
Nice clean Dodge sedan. Automatic, power disc brakes, radio. $2,595

71 TOYOTA 1600
Attractive yellow coupe with radio. $1,995

71 VW BEETLE
Michelin radials $1,795

70 VW BEETLE
$1,895

69 CUTLASS
Only 40,000 miles on this very attractive Olds, automatic, power steering radio.
$2,995

69 DATSUN 510
Nice 4-door sedan $1,895

69 VIVA $1,095

68 RIVIERA
Beautiful silver Buick. Automatic, power steering, brakes, windows, seat, cruise control, radio. Only 56,000 miles. $3,395

68 DATSUN 510
One-owner unit with under 50,000 miles! $1,595

68 VIVA
Automatic $1,195

65 AUSTIN 1100
Very sound, $995

63 HILLMAN
Station Wagon $595

62 CHEV
Good, clean transportation!
$695

2620 GOVERNMENT
at HILLSIDE
385-6737
Open Till 9 p.m.
(Dealer Licence D1925)

SHELBOURNE AUTOMART LTD.
1640 CEDAR HILL X RD.
477-9166

74 HONDA Hatchback A.T. Radio. 9000 miles, one owner. Clean $2895
73 DATSUN 240Z low mileage. Sporty and clean $4995
74 HORNET Sportabout 4-dr. Wgn., 6-cyl. std. One owner, 10,000 miles $3795
70 PONTIA Le Mans sport V-8, A.T., P.S., P.B., Radio. B. Seats $2295
72 TRIUMPH Spitfire 21,000 miles. Clean and sporty $2895
67 RAMBLER Cross Cty. 4-dr. Wgn., V-8, A.T., P.S., P.B. $1595

TRUCKS

1974 GMC Jimmy Seirra, 4x4, 350, Auto., P.S., P.B., radio, shag carpet, rear seat, roll bar, wide track tires, low mileage. $7195
1974 IHC Scout II, big 6, 4-speed, radio, 8,000 miles, 4-wheel drive. $5895
1972 FORD Bronco, 6 cylinder, 3-speed, radio, 4-wheel drive. Premium. $3995
1974 FORD ¾-ton fully powered, radio, jet black, matching shell. $4995

ALL UNITS SAFETY TESTED
OPEN TO INSPECTION — TRADES ACCEPTED.
NO REASONABLE OFFER REFUSED
D-4250

B. MADSEN MOTORS LTD.

75 PONTIAC Ventura, full warranty $4395
74 GMC pickup, 6-cyl., 4-spd. $3695
73 ASTRE Safari wagon, 4-cyl., 4-spd. $2795
73 CHEV. Impala 4-dr., V-8, auto., p.s., p.b. $3595
73 CHEVELLE Malibu, V-8, auto., p.s., p.b. $3695
73 RENAULT Wagon $2495
73 CHEV. wagon, V-8, auto., p.s., p.b. $3595
72 ECONO 300 Kari van, V-8, auto. $4095
72 TOYOTA Corolla 2-dr., 4-spd. $1795
70 MAZDA Wagon $1595
70 MAVERICK 6, auto. $1795
69 VOLVO 122S, 2-dr., 4-spd., radio $1695

2691 Sooke Rd. 478-5011
D.L. 1668

1973 WHITE TORINO STATION WAGON, 37000 miles, motor rebuilt at 27,000. Steel belted radials, etc., $3200 firm. 595-4364.

150 CARS FOR SALE

DOUGLA VOLKSWAGEN PORSCHE AUDI

LARGEST SELECTION OF USED VW BEETLES on THE ISLAND
'62 to '74
$795 to $3195

73 VW SUPER BEETLE, Radio. Mechanic's Specials! $1695
71 FIRENZA SL Sedan. Low Mileage $ 995
71 COLT coupe. Automatic Trans., Radio. $1595
70 VW 7-passenger bus $2895
69 DATSUN 510' 2-Door. $ 995
68 ENVOY 2-Door, Automatic, Radio. $ 895
68 VW deluxe Beetle $1195
66 FORD 4-Door Hardtop $ 695

Douglas Volkswagen Ltd.
3329 Douglas Street
388-5466
Dealer Licence Number D3715

Parkdale FIAT SAAB

CFAX-FIAT
MILEAGE CHALLENGE THRIFTY SPECIALS

66 CORTINA GT
Was $1195 NOW $995
66 VW Wgn.
Was $1295 NOW $1095
68 COROLLA Wgn.
Was $1395 NOW $1195
72 FIAT 128 4-dr.
Was $2295 NOW $2095
72 VW Super Beetle
Was $2195 NOW $1995
73 FIAT 128 2-dr.
Was $2595 NOW $2395
73 MUSTANG
Was $3995 NOW $3795
74 DUSTER auto.
Was $3695 NOW $3495

PARKDALE MOTORS LTD.
2151 BLANSHARD
By the Arena
386-2277 D.L. 4699

WE BUY USED CARS
SPORTS
IMPORTS
SMALL DOMESTICS
CASH!!

'71 CHEV. IMPALA, 30' TRAILER towing car, vinyl roof, 400, 4 barrel, dual exhaust, power windows, power brakes, power steering, radio, 8 track tape, positraction, electric wiring for trailer, rear air shocks, Easylift hitch, rear defroster, water and trans. temperature gauges, tilt wheel, 41,000 miles, $3,000. 743-2924.

GOOD HOME WANTED FOR MY '74 Satellite Sebring Plus, 318, V8, 22,000 miles, vinyl roof, automatic, power steering, power brakes, steel belted radials, buckets, AM-FM stereo 8 track, sunroof, more. A one of a kind car. Show room condition. Closest to $5,000 takes. 477-1063.

1973 PONTIAC LEMANS SPORTS coupe, 1 owner, 350 V8, power steering, power brakes, automatic, console, burnt brown tan interior, 27,500 miles. $3995. 385-5986.

'73 FORD PINTO 3-DOOR RUNabout, 4 speed, radials, 4 speaker AM-FM, 8 track stereo. Just through test. $2,600. Brian 592-4239.

1964 CUTLASS 2-DOOR HARDtop, rebuilt engine, power steering, mags, tires, gauges, $1,200. Call Don at 478-7752.

1961 FORD FALCON STATION wagon, $200 or nearest offer. Apply Calpine Motel No. 9.

MUST SELL, 65 MUSTANG, 69 302 Merc motor, $1500 or nearest offer. Apply Calpine Motel, No. 9.

1974 VW THING, 8,000 MILES, mags, tape, radio, immaculate, best offer, 383-3193.

65 PONTIAC CUSTOM SPORT, 327, 4 barrel, bucket seats, safety checked, $495 or trade. 478-7563.

73 COUGAR XR7, LOADED, must sell, best offer. 384-8346.

1972 EL CAMINO, 400, 4-V, 4 speed. 385-0736 after 4.

CUSTOM 50 AUSTIN, PARTIALLY complete, 478-6186, Wayne.

69 CORTINA GT, 27,800 MILES. $1500. 592-2159.

62 AUSTIN MINI. $500 OR BEST offer. 382-0123.

1973 VEGA HATCHBACK GT, low mileage, $2800. Phone 642-3401.

'62 COMET, AUTOMATIC, TESTed, good condition, 386-6440.

'62 CHRYSLER, BODY GOOD, '64 Valiant, good condition, 598-7320.

150 CARS FOR SALE

AMC

"GOOD GUYS" **AUGUST ACTION!!**

Brand New **'75 HORNET**
2-doors, 4-doors and Hatchbacks!

NORTH AMERICA'S FINEST COMPACT CARS!

Brand New **'75 HORNET**
2-door with the big '6' engine, automatic transmission and wheel covers
$3995
and, the "AMC GOOD GUYS" will supply — as an added bonus — the extended "BUYER PROTECTION PLAN", which will cover your new HORNET for 24 months or 24,000 miles.

The Best Guarantee in the Industry!

USED CAR "FEATURE BUY"
73 TOYOTA CELICA
4-speed, radio, etc.
Very clean!
SPECIAL
$2995

REG MIDGLEY MOTORS LTD.
736 Cloverdale
385-8756
Dealer Lic. D3785

peter pollen ford

74 CHRYSLER custom, new Port deluxe equipped $4895
73 MAZDA 808 GT $1995
71 PLYMOUTH Satellite, 4-door sedan $2495
74 RANCHERO. Fully equipped, deluxe canopy $4995
74 BUICK Apollo 2-door sedan $3995
74 MAVERICK 2-door deluxe 6-cylinder, automatic transmission, power steering, radio $4295
73 PINTO 3-door, 4-speed, roof rack $2795
73 VW automatic $2795
73 TOYOTA Corolla $2095
72 CHRYSLER Newport, custom sedan $3295
71 COLT 4-door $1895
69 CHEV sedan $1595
73 FORD F-100, 4x4 $4195
74 FORD E-200 CLub wagon $5495
66 G.M.C. panel $ 695
56 FORD flatdeck $1795

PETER POLLEN FORD SALES LTD.
VICTORIA, B.C.
1060 Yates 384-1144
Dealer Licence Number: 3073

1967 VW, JUST TESTED, EXcellent mechanical condition. $1,200 or offers. 388-7120.

1974 VEGA HATCH BACK. IMmaculate condition, 18,000 miles. $2,900. 386-0056.

CLEAN 1948 CHEV. 2 DOOR sedan, $1150. 746-5863, 3260 Herd Road, Duncan.

63 VW BUG, GOOD CONDITION. Asking $600. 595-7195.

1966 MUSTANG CONVERTIBLE. 656-5260.

1967 CHEV, 4 DOOR, GOOD CONdition, reasonable, Phone 598-7721.

LEAVING COUNTRY MUST SELL 1966 Ford 4-door, $750. 595-1292.

150 CARS FOR SALE

GAS SAVER
'74 Mercury Bobcat, 3-door runabout, 2300 cc engine, tinted glass, rear defogger, AM-FM stereo-radio, $2,900. Days 479-8107, evenings 652-1519.

1965 FORD GALAXIE 500, PARTS, 352 cubic inch, good condition, accessories . . . high jackers, 8"x15" tires, etc. Must sell. Phone 598-2802, 6 p.m. to 8 p.m. Ask for Mark or Paul.

VOLVO, 1972, 142S, EXCELLENT condition. $3,450. Apt. 101, 140 Douglas St.

1969 CHEVROLET, STATION wagon, 350 auto., p.s., p.b., radio, 2-way tail gate, $1800. 382-2725.

'69 VW 9-PASSENGER BUS, 2,400 miles, $2,975 or offers. 598-7662.

151 SPORT, IMPORT CARS

A UNIQUE AUTOMOBILE
1948 Rover 75, four light saloon. Two owners only from new, 37,000 miles. Original manuals and tools. Recently re-finished in old English white. Immaculate condition throughout. $4,950. Car may be viewed at Parkdale Motors, 2151 Blanshard St. by appointment. Serious enquiries only to Jim Williams, 386-2277 or 479-8077.

1968 MERCEDES BENZ, 250-8, AUTOMATIC, AIR CONDITIONING, FULL SERVICE HISTORY AVAILABLE. PRIVATE SALE. $5,950. 592-7497.

CLASSIC JAGUAR
1951 Mark V black sunroof, immaculate condition, forced to sell $3895. 748-8737.

'73 DATSUN 240Z. ONE OWNER. Excellent condition. Low mileage. Automatic transmission. $4,800. 382-2211.

1956 CORVETTE ROADSTER. Excellent condition. Must be seen to be appreciated. (112) 338-5550 or 337-5605.

SHOWROOM CONDITION, WHITE '68 panel top Corvette, $5,700 383-8949, 384-0080.

1965 MGB, GREEN, WIRE wheels, Michelins, Radials. $1,500. 383-6366, after 5 p.m.

1968 CORVETTE CONVERTIBLE high performance 327, 4 speed, clean. $5395. Phone 479-1061.

1971 FIAT 850 SPYDER CONvertible, $39,000 miles. $1800. 592-7734.

1969 MGB ROADSTER, Excellent condition, $1,900. Open to offers. 477-6790.

URGENT MUST SELL 1961 MERcedes Benz 220S, best offer takes. 478-0143.

1959 MERCEDES BENZ 220-S, about the nicest in town, no rust, $2,500. No triflers. 384-3474.

1969 ALFA ROMEO 1750 G.T.V. 42,000 miles, immaculate condition, reluctant sale. $3,495. 595-4117.

1969 TRIUMPH SPITFIRE, GOOD conditin, 38,000 miles. $1,600. 479-4386.

'69 FIAT SPYDER. EXCELLENT condition. $2,000. 383-1277.

GOLD '71 CORVETTE 454 AND many extras. Offers, 383-1174.

LEAVING COUNTRY. DATSUN 2000, 5 speed, $1,800. 595-0284.

1966 PORSCHE 912. OFFERS. 652-2295. Needs some body work.

1961 MGA. MUST SELL BY TUESday, $800 or best offer. 385-7687.

1975 TRIUMPH SPITFIRE, WITH hardtop. 382-0967.

154 TRUCKS and BUSES

ENSIGN
Dodge TRUCKS
AND
RECREATION VEHICLE CENTRE

QUADRA AT CALEDONIA

QUALITY USED TRUCKS
'74 Chev. ¾ Ton
'74 Dodge ½ Ton
'74 Dodge ¾ Ton
'74 Ford Ranchero
'74 Volkswagen Westfalia
'73 Volkswagen Van
'71 Mazda Pick-up
'71 Volkswagen Westfalia
'69 GMC ¾ Ton
'69 Ford ¾ Ton
'66 Chev C.O.E.

SEE THE TRUCK SPECIALISTS AT
ENSIGN
DODGE TRUCK CENTRE
QUADRA at CALEDONIA
386-2411
Ask for Truck Sales
Dealer licence number D-3672

1968 JEEP SUPER WAGON Full power, with air conditioning $2795. 1974 JEEP pickup V-8, auto., Quad-trac, $5495.
VICTORIA JEEP 386-6511
597 Hillside at Rock Bay D-2295

'72 DODGE ¾-TON VAN, TOWNsman 200. Long box, new paint, radio, 6 cylinder automatic. Asking $3200. Will consider station wagon or older van in trade. 386-2156 or 478-5176, ask for Rick.

1963 MERCURY ¾-TON PICKUP, V8, 2,000 miles on rebuilt, new fuel pump, 1st and reverse gear, clutch, sprung steel professional lagder rack $1,200. 382-5774.

1967 INTERNATIONAL ¾-TON heavy duty, 4x4, ex-B.C. Tel with utility body, good A-ply tires, 53,000 miles. $1,000. 478-4877.

69 GM ¾-TON HEAVY DUTY camper special, Will trade for half ton panel. Value of truck $2400. 384-9431 after 5 p.m.

BRAND NEW DATSUN ½-TON pickup, fully equipped.
McCALLUM MOTORS LTD.
1101 Yates D66227 382-6122

"TRUCK CANOPIES"
COASTLINE TRAILER CENTRE (1971) Ltd. 1915 Quadra St.
DLD-8573 388-6021

'67 DODGE 4x4 POWER WAGON, complete rebuild November 1971. Electric winch, heavy rubber, high canopy, 2 spares, $3,250. 479-5812, evenings.

1974 ¾ TON 250 FORD CUSTOM power brakes, power steering, automatic 35,000 miles, in top condition. Bargain at $3,795. 658-5685.

1972 FORD LOUISVILLE, TANdem dump, 318 Jimmy diesel, 16 Sp. RR, Jake, 38,000 Timken rear ends. 478-6194.

'74 FORD, TRAILER SPECIAL, 460 V8, automatic, deluxe trim, loaded with options, 8000 miles, mint condition. $4600. 477-6357.

154 TRUCKS and BUSES

AMC JEEP

VICTORIA'S NEW 4 WHEEL DRIVE CENTRE

SPECIAL

74 CHEROKEE 4 x 4 "S" model. 360 V8, power steering, power brakes, radio, split bench seat, hi-low quadratrac. $5795

NEW SHIPMENT OF CAMPERS JUST ARRIVED

8 Ft. $2395
ALSO
8½' and 10½'

Quality at a price you can afford.

USED TRUCKS

'72 DATSUN P.U.
'73 TOYOTA P.U. AND CAMPER
'74 DATSUN P.U.

Anything of value taken in trade on our motorhomes!

Reg Midgley's
JEEP CITY
3342 OAK ST.
Near Town and Country Shopping Centre
386-7571 Dlr. Lic. D4530

VICTORIA R. V. CENTRE

1973 GMC ¾ ton crew cab, loaded, including air conditioner OFFERS
1969 ¾ ton DODGE, clean, V-8 $2495
1970 ¾ ton GMC, V-8 $2295

VICTORIA R.V. CENTRE LTD.
formerly Purvis Flack
1080 Goldstream Ave., Langford.
Phone 478-8377
Vancouver Island's largest R.V. complex.
D.L. 26205

USED TRUCKS

69 TRAVELALL V-8, 4-sp., radio $2250
'72 SCOUT 4x4, V-8, A.T., P.S., Winch $3995
73 SCOUT 4x4, V-8, A.T. radio low mileage $4950

(25) USED PICKUPS
1967 to 1972 models some with 4-wheel drive and winches.
(3) 1-ton chassis on dual wheels
(2) TANDEM DUMPS
(5) 2 and 3-ton units some with vans

LEN BARKLEY INTERNATIONAL LTD.
New and used Trucks
517 Herald St. 388-5508

Very pretty 1972 Mazda 1800, 1976 safety inspection, best offer. D-3294, 385-3512, 8-9 a.m., after 6.

ECONOMICAL TRUCK
1970 FORD ¾ TON CAMPER special, V-8, 4-speed, excellent. Must be sold by weekend. Ask for Ray, 388-7861 Room 333.

1960 INTERNATIONAL ¾-TON pickup, camper box, good tires and motor. 652-1816. 6476 Oldfield Rd.

JUST TESTED. CHEV ½-TON, 6 standard, small box, new paint, 5 new tires, A-1 condition. 1964. $995. 385-5475.

1969 FORD, ¾-TON CAMPER special, with 1970 11' Vanguard camper. 479-4698 or 658-5051, between 5 and 7 p.m.

1973 ¾-TON 250 FORD, CUSTOM, automatic, 34,000 miles. $3900. 749-3488 Lake Cowichan after 4 Monday.

1973 FORD F250, 4X4, 17,000 miles, excellent condition, $5800 firm. 388-4967.

1966 CHEV ½-TON, LONG BOX, big six, low mileage. $1,000. Duncan, 748-9614.

1962 MERCURY VAN, NEW RUBBER, exhaust, battery, etc. $725. 1910 San Rafael Crescent after 6.

WANTED: 1967 TO 1969 FORD Bronco. V-8, good condition, 382-6895 evenings.

1963 CHEVY ½-TON PICKUP, AUTOMATIC, with 1971 397 motor, $950 or nearest offer. 384-6103.

1962 ¾-TON PICKUP, 5 NEW tires, rebuilt engine, good condition, $1,200. 478-9644.

'74 CHEV. CHEYENNE, ¾ TON four by four pick up, loaded, $7,000. 479-6448.

1971 INTERNATIONAL, 3-TON flat deck, 4-speed plus 2 speed axle, 656-6684.

MUST SELL THIS WEEK, '64 VW camper van, just tested. 2820 Gosworth.

1973 DODGE MAXI-VAN EXCELLENT shape, $4,300 or best offer. 592-6173.

FOR SALE, 1965 CHEV ½ TON, 6 cylinder, 4-speed, $800 or best offer. 382-6136.

1966 FORD PICKUP, GOOD CONDITION, certified. Phone 386-2336 after 6 p.m.

TWO '67 FORD ½ TONS, 6 CYL., 3 speed, V-8 auto., radios. MGL 3935. 748-8760.

75 FORD ¾ TON CAMPER SPECIAL, 4,000 miles, must sell, best offer. 598-5997.

1968 MERCURY ½-TON PICKUP, radio, 360 V-8, 4 speed, brakes redone, 82,000 miles, $1,425. 656-1033.

1960 CHEVY ¾ TON PICKUP. Rebuilt engine, $700. Phone after 6, 642-3932.

1968 CHEV ¾-TON, 4 SPEED, 17" wheels. 652-7565.

67 INTERNATIONAL PANEL van, 4 x 4, $1,700. 652-3081.

69 FORD 8000 WITH H-PLATE. 652-3189.

'74 FORD ¾ TON, 360 V8, 4 speed, like new, $4600. 477-6357.

'74 FORD ½ TON, 24,000 MILES, many extras, $3900. 598-8549.

'66 ½-TON MERC. 6 STANDARD, $875. 479-9149.

LANDROVER WITH WINCH, hard top, $895. Phone 478-4885.

1973 TOYOTA PICK-UP AND camper. Phone 479-3771.

1973 FORD ½-TON, 4X4, 360 4-speed, offers. 479-8167.

154 TRUCKS and BUSES

Small Automatics

1973 TOYOTA HILUX PICKUP. This is a spotless little unit with the "2000" engine, 3-speed console automatic, bucket seats, custom carpeting and power brakes. Only 17,600 miles and priced substantially below new replacement cost at $2995.

1974 VEGA PANEL EXPRESS finished in bright red. Many extras including 3-speed hydromatic, custom radio, chrome roof rack, electric defroster and more. Attractively priced at $3195.

To see and drive these vehicles contact FRANK DREW at CORNELL CHEVROLDS, 3650 Douglas. Phone 385-5777, D.L. 3162.

1975 FORD 1 TON WITH FLATdeck. Only 3,000 miles. $5,700 or nearest offer. 652-3875.

1972 MAZDA PICKUP, NEW test, $1895. 477-6838.

1964 INTERNATIONAL PANEL, ¾ ton, 8 cylinder, $695 or offer. 479-3670, 203 Quincy.

1968 10-YARD INTERNATIONAL Tandem with H Plate. 592-3032 after 7 p.m.

'62 CHEV ½ TON, 6 CYLINDER, good rubber, runs well. $500. 479-1246.

'68 DATSUN PICKUP, NEW paint and exhaust. Excellent condition. $1,150 or best offer. 652-2357

59 MERCURY 3 TON TILT-CAB flat-deck with stake-sides, tested to March 76, offers. 595-3026.

68 FORD V8, HEAVY DUTY, four speed, $1,495. Phone 478-4885.

158 TIRES

"Daytona" Special

F78-15 Blue Ribbon belted — T/U — whitewalls. To clear — $29.95 ea.

D & D TIRE
1620 Blanshard — 382-7283

TWO G-78X14 GOODYEAR POlyglass, mounted and balanced. Only 200 miles. Also two 15" VW chrome wheels, 4-stud pattern. 385-8462 after 5:30.

TWO 15X7 MAGS, TWO 15X8 chrome reverse rims, two G-60x15 Firestone wide oval rims to fit 5" bolt pattern. 652-5665.

13X5½ WIDE OVALS ON CHROmies, excellent shape, only 2,000 miles; almost brand new. 477-1018.

REQUIRE 3 RADIAL TIRES, 165-14, Prefer Michelin X. 595-0431, 592-2911.

160 PARTS, ACCESORIES

ASSOCIATED
Auto Wreckers
$ Motor Sales $
Austin Healy 3000
Cadillac 56-64
Chrysler 383
Cyclone 390 — Holley 4-Bbl.
Dodge 318
Ford 170
Jaguar 3.8
Mini 850
Olds 394 — 2 plus 4-Bbl.
Rambler 2000
Rambler 327 4-Bbl.
Rover 2000
Studebaker 289
Vauxhall Victor
V.W. 40 H.P.

Also Transmissions to fit.

Make Us An Offer
478-9571

OPEN NOW
Come and see Victoria's largest stock of Hi-performance auto accessories and parts.
Mon.-Fri. 9-9, Sat. till 5
D. G. AUTO
3244 Douglas 382-4012

FOR SALE EXCELLENT CONDItion, early hemi injected fuel dragster parts. Hilborn, Donovan, Engle, etc. Also want '49-'57 Ford half-ton and '72-'75 Yamaha 250-400 Enduro. Call 385-3953, after 6, Monday to Friday.

BLACKEY'S AUTO WRECKING
3 miles south of Duncan. VW parts. Most American cars. 748-8421.

PARKDALE MOTORS
FIAT Parts — Accessories — and Service
386-2277
FIAT — SAAB

PARTS FOR A LARGE BLOCK Mopar '67 and '68 heads. Isky 320 cam. Zoom roller chain. Custom valve covers plus done up Hemi trans. 592-7543.

BLAZER, REAR SEAT, NEVER used, offers over $200. New set front bumper guards for 1973 Cougar, and 1973 Chrysler NY. 598-4928.

RADIATOR REPAIRS, FAST TOP quality repairs at Maurice's Auto Body, 427 Beta St., phone 386-3381. Located behind the Burnside Pay and Save Gas station.

CORD'S PISTON RINGS
2925 Bridge St. 383-0011
Rebuilding your engine? See us for your parts and machining needs.

PROFESSIONAL ELECTRONIC auto tune-up. Reasonable price. Your home or anywhere. Phone 388-9935.

SET OF FOUR ALUMINIUM Mag wheels, 16.5x9.75, fit late model, Chev. Pick Up. Like new. 477-0575, 388-7391.

1973 AMC 304, 26,000 MILES closest offer to $300, two ET chrome wheels, SS style $75. 479-6507.

FANTASTIC BUY
8-track FM car stereo sound system, complete 386-3516. Leave message.

63 PONTIAC 283 AUTOMATIC, for parts; 64 Chevelle, 230, newly overhauled; 64 Buick LeSabre. 2540 Wark St.

PARTING OUT TWO '53 CADILlacs, one Coupe de ville and one coupe, days 383-0011, Evenings 598-4834.

'63 FORD FALCON CONVERTible for parts, 4-speed trans. 595-7816.

1970 DATSUN TRUCK ENGINE and transmission, and assorted tires. 384-9056.

'41 CADILLAC SEDAN, RUNNING condition, whole or parts. Days 383-0011, evenings 598-4834.

PARTING OUT, 1970 SINCA 4-door sedan, days 383-0011. Evenings, 598-4834.

FOR SALE, '67 FORD C-4, AUTO. transmission. Please phone after 6, 382-9798.

EARLY 1955 VW BEETLE PLUS Syncro. trans., whole or parts. 595-2903 after 5.

WANTED: BUCKET SEATS FOR 240Z, TR6, etc. Must be complete. 388-4995.

WANTED — FOUR 6-HOLE 15X8" or 8½" rims to fit Toyota Land cruiser. 478-7081.

318-340 PARTS, INTAKE PLUS 2 barrel carburetor distributor, exhaust manifold, etc. 477-9968.

FOUR FORD TRUCK CHROMIES and tires. Chev 3-speed transmission. 478-3623.

FOR SALE. 390, FORD V8, 4 barrel, complete with 4 speed and new clutch. $450. 478-9200.

'63 OFF-ROAD CORVAIR NEEDS engine, rest in good shape. $150. 598-7443.

1965 MUSTANG, NO MOTOR OR trans., best offer. 382-5525.

CONSOLE CAR, 315, PARTS FOR sale. 383-2421.

RECONDITIONED VOLKSWAGEN motor, older model. 642-3510.

WANTED: 1932 FORD FRAME. Phone 656-2405

VAUXHALL, 1961, WHOLE OR for parts. 382-5649.

CAR TOP BOX, $20. 598-4284.

'64 COMET, WHOLE OR PARTS. 592-1551.

162 AUTO REPAIRS, SERVICE and TOWING

EXPERT PICKUP AND CAR REpair for $15 per hour at Victoria 4 Wheel Drive. Call Ken at 386-6511 corner Rock Bay and Hillside.

SCRAP CARS HAULED. 478-9571.

162 AUTO REPAIRS, SERVICE and TOWING

OUR SPECIALTY
FOREIGN CAR REPAIRS
All makes including Renault, Citreon, Peugeot, all sports and performance cars. For a free estimate phone
PIERRE PERRERA
(formerly European Car Centre)
at HONDA CAR CENTRE
909 Yates St. Phone 386-6707

166 CARS AND TRUCKS WANTED

CARS WANTED FOR CASH
— WE PAY OFF LIENS
— HIGHEST CASH PRICES
— TRADE UP OR DOWN
DePAPE
760 JOHNSON STREET
384-8035
DePAPE MOTORS LTD.

SUBURBAN MOTORS
PAY CASH
For Good Used Cars
Call Les or Vern 386-6131

CARS WANTED FOR CASH
Top prices now being paid
GEM MOTOR SALES LTD.
180 Esquimalt Rd. 382-7195

CASH
We will buy your car for cash. G.C.M. Motors Ltd., 780 Goldstream Ave., 478-3242. D-7197.

WANTED '49-'57 FORD HALFton, good body, fair running gear. Reasonable. Call 385-3953 after 6, Monday to Friday.

SHELBOURNE AUTO MART LTD.
1640 Cedar Hill X Rd. 477-9166
We Buy Cars. Instant Cash.

PLIMLEY
1010 Yates Street 382-9121
Good used cars wanted for cash.

WANTED: '67 TO '69 FORD Bronco. V-8, good condition. 382-6895 evenings.

WANTED: '55-'58 CHEV APACHE, ½-ton, V-8, good condition, 478-5344.

WANTED — A LATE MODEL Dodge Maxi Van. 479-5153.

WANTED: VW VAN, 1965 TO 1970. 383-4082.

168 CAMPERS, TRAILERS and MOTOR HOMES

VICTORIA R.V. CENTRE
FORD—CHEV—DODGE
VAN TOPS
Installed $485

JUST ARRIVED
ELDORADO Mini Wagon
Sleeps 5, toilet, shower, fridge, furnace, dual batteries. Roomier than a van conversion, smaller than a mini home.

INTERESTED IN A HARD TOP TRAILER?
Four only VENTURE camping trailers left at reduced prices.
Five SPORTSCRAFT still available.

ARRIVING THIS WEEK
1 only 35' Park Model KIT COMPANION trailer with tip-out living room.
Be sure to see our selection of used trailers and campers. For example:
1971 TRAVELUX 23', immaculate $7495
1968 VOLKSWAGEN converted Van with pop top and only $2895

VICTORIA R.V. CENTRE
(formerly Purvis Flack)
Vancouver Island's largest R.V. Complex.
1080 Goldstream Ave.
Phone 478-8377
Open 7 days a week.
Trades Welcome.
D.L. 26205.

WE SERVICE WHAT WE SELL

MOTOR HOMES
New 25' Itasca Deluxe, 19' Fleury, all steel frame. Used Travelux 27' trailer. JACKSON'S, 974 Goldstream, 478-5812. DL-1014.

20' 1974 SECURITY MINI-MOTOR home. EZ-loader for boat, sleeps 6. Self-contained. 4,500 miles. Under warranty, immaculate condition, $12,300. 385-0554.

CAMPERIZED, CARPETED VAN. 1966 Fargo, good mechanical condition. Asking $1,500. Phone after 5, 652-3274.

1974 DODGE WASTERDAL motor home, as new, low mileage, fully equipped, $9,700. 592-2173.

1972 VOLKSWAGEN CAMPER, roof rack, ladder, storage box, excellent condition. 478-9803.

'64 VW VAN, NICELY CAMperized, good condition. Just tested. $1,000. 2820 Gosworth Rd.

9½' CAMPER, THREE WAY fridge, stove, oven and furnace, $2,950. 479-1337.

17' TRAVELAIRE TRAILER, fully self-contained, sleeps 6. 478-6603.

10½' GALAXIE CAMPER, sleeps 4, completely self-contained, $3,400. 479-1055.

1974 22' SCAMPER TRAILER. Only 1,000 miles, has everything. 382-7915.

1973 21'6" KUSTOM KOACH, Immaculate. Phone 477-3132 anytime except Sunday.

'68 FORD ECONOLINE WINDOW van, 29,000 miles, semi-camperized. $3,250. 652-1559.

SOFT TOP TENT TRAILER, good condition, new tires, $275. 479-7095.

12' TRAILER, PROPANE STOVE, sink, sleeps 3, good condition. 388-5680.

TENT TRAILER, HARDTOP, sleeps 3, good condition, $300. Best offer. 384-5291.

VW WESTFALIA, EXCELLENT condition, radio, 20,000 miles, $6,200, offers. 477-8927.

SIX FOOT SPORTSMAN FIBREglass canopy. Phone 477-0832.

'68 DATSUN WITH '74 CAMPER, complete, sleeps 4, $2,800. 479-3164.

168 CAMPERS, TRAILERS and MOTOR HOMES

S. J. PEDEN LTD.
Your VANGUARD DEALER
SPECIAL!!
'75 8' VANGUARD model P8LB Sleeps 2, compact, weighs only 712 lbs. ONLY $1295

Mini-Motorhome Stock Reduction Sale continues
TAKE ADVANTAGE OF THESE SUBSTANTIAL SAVINGS NOW!
GOOD SELECTION OF TRADES

PARTS SPECIALS
4 cu. ft. 3-way fridge $349.95
Used camper screw jacks from $100.00
Sani-Potti toilets $ 99.95
3.6 cu. ft. kerosene fridge $335.00

HOURS
8:00 - 5:00 Mon. - Sat.
Lot open Thurs. and Fri. Til 9:00

S. J. PEDEN LTD.
2855 Quesnel St.
386-3464
DLR. D-1040

LAYTON
HOLIDAIRE
WEEKENDER
GALAXIE
Campers - Canopies

1966 22' SilverStreak trailer, fully self-contained, large 2-way fridge, with all the comfort of home. Was $4595. NOW $4195.

1969 16' Triple-E trailer, very clean. $1795.

PARTS, ACCESSORIES! REPAIRS
HOURS OPEN
MON. to SAT., 8 A.M. - 5 P.M.
THURS. — FRI. nite till 9 p.m.

DOMINION MOTORS
We specialize in I.C.B.C. Autoplan
Campers and Trailers
1703 BLANSHARD ST.
(across from Hudson's Bay Parking Lot) Victoria B.C. 385-8012.
Dealer Licence Number D-8536

APOLLO
TRUCK CAMPERS
The One's To See Before you Buy
WINNEBAGO
SALES and SERVICE
Cornell Chev Olds
3050 DOUGLAS
D.L. 3162

FENNELL'S
TRAILER SUPPLIES
Parts—Propane—Repairs
Profiled Aluminum SPORTSMAN CANOPIES
Mon.-Thurs. 9 a.m.-8 p.m.
Fri., Sat. 9-5:30
Sun. 12-4:30
6459 Pat Bay Hwy. 652-2511

HOLIDAY SPECIALS!
JUST ARRIVED!
Another shipment of 1975 SECURITY and CITATION mini-motor homes, plus a SECURITY 21' 5th wheel trailer, and 8' to 10' campers. We also have a good selection of camper special 1975 G.M.C. ¾-ton trucks, vans, Suburbans and Jimmys. For a good package deal and personal service phone CHARLIE PETERSON at EMPRESS PONTIAC BUICK LTD. 382-7121 or Res. 592-0458. D.L. 3182.

DOGWOOD TRAILER SALES
PARTS PROPANE
RENTALS
RANDELL TRAILERS AND CAMPERS 478-6841
2630 Deville Road
Dealer Licence D-1789
Highway 1 and Millstream Rd.

1972 VOLKSWAGEN VAN, 1700 cc. camperized, includes portable propane stove, sink, ice box, 8-gallon water tank, gas heater, double bed, fully insulated, roof rack, 4 Michelin X radials, 2 new Michelin X winter on rims, perfect condition, $4,900. 382-3447.

1973 ¾-TON FORD TRUCK, fully equipped, framed camper hold down, trailer brake control, 11'6" Edson Skyliner camper, sleeps 6, self defrost fridge, toilet and holding tank $7,900. May exchange late model automatic car 652-5873.

1971 ECONOLINE, 300 MINI motor home, 37,000 miles, 3 way fridge, propane furnace and stove, Stereo tape deck, rear mounted fiberglass punt. $6850. Sooke, 642-3058.

MAVERICK TENT TRAILER, 10', new tires, new mattresses, immaculate condition. $825. Bill Carter Cars, 2538 Government, 385-1716 D-4701.

'75 10'6" CAMPER, 5' CABOVER, oven, 3-way fridge, 12,000 btu furnace, portable toilet, etc. asking $3,900. Days 479-3182; 479-5583 evenings.

ARDON 26 FT. 1973 5TH WHEEL trailer. With air conditioner and power plant, as new. $6800. 754-6907.

13 FT. ESTAVILLA, COMPLETE with 3-way fridge, jacks, hitch and mirrors. 479-4890.

'66 FORD ECONOLINE, CAMperized van, excellent condition Many extras. 478-5819.

16 FT. FIESTA TRAILER. ELECtric brakes, sleeps five. $995. Phone 477-5601.

GOOD CANOPY FOR SHORT wide pickup box. Best offer. 388-4893.

1973 DODGE TRADESMAN, 200, camperized, window van, 45,000 miles, $5000. 656-4603.

17' HOLIDAY TRAILER, FULLY self-contained, plus extras, $3,000 or nearest offer. 478-3059.

1967 19' SCAMPER — TOILET, furnace, etc., $2,000. Duncan 748-1450.

VW CAMPER, '73, FULLY equipped, but has no pop-up roof. 25,000 miles. $4,400. 479-7609.

MAZDA TRUCK AND CAMPER, fully equipped, in good condition $3,500. 385-4231.

CANOPY 24", FOR HALF TON box, good condition, $300. 658-5162, ask for Roland.

1964 18' CANADIAN TRAVEL trailer with awning, all self-contained, sleeps 6, $1950. 478-4842.

1971 VOLKSWAGEN WINDOW Van, camper equipped, quadrasonic stereo, sleeps 5, $3,950. 383-2579.

17' TRAVELLAIRE TRAILER, beautiful condition, many extras. $2695. 385-4397, 940 Lovat Ave.

TENT TRAILER FOR RENT, $25 per week. Phone 382-5525.

9' CABOVER CAMPER, LIKE new. 479-8332 or 385-7352.

CAMPER FOR IMPORT PICKUP, $950. 382-7385.

168 CAMPERS, TRAILERS and MOTOR HOMES

17 FT. Travelaires FOR "76" HERE NOW
Five factory fresh units have just arrived. These great family trailers are this year's hot sellers. They're small, but roomy and fully equipped with 3-way fridge, furnace, toilet and brakes. Travelaire 17 foot is a real winner. Get yours now . . .

TRADE IN CORNER
73 SKYLARK — 16 ft. Super clean $2550
71 TRAVELAIRE 17' — mint shape and loaded $3295
72 SCAMPER 20 ft. — fibreglass front and back w-awning. ONLY $4695
69 SOUTHPARK 15½ ft. — real clean, sleeps 6, with toilet, fridge and furnace. ONLY $2395
71 TRAVELAIRE 15 ft. — 6 sleeper, with fridge and furnace. ONLY $2295
67 ALOHA 18 ft. — lovely unit, with shower, fridge, furnace, marine toilet. ONLY $2695
67 CORSAIR 17' — toilet, fridge and furnace $2150
16 ft. KENSKILL — toilet, fridge and furnace $1795
IMPORT TRUCK sleeper canopy — with fridge. ONLY $1095

All Trades Fully Serviced and Checked Out before Delivery

Stop in and see our Super Savers

COASTLINE TRAILER CENTRE (1971) LTD.
1915 Quadra St.
388-6021
DEALER LICENCE D-8573

LOGAN'S RV SERVICE CENTRE
ACT NOW ON OUR Vacation Specials!!
8'0" OKANAGAN campers featuring one pc. roof, 3-way fridge, furnace, jacks and sliding cab window. Ideal for ½-ton pickups. Regular $2695, save $200, now only $2495 (Installed on your truck.)
8'6" "WESTERN" Campers (same equipt. as above). Regular $2795, save $200, now only $2575 (Installed on your truck.)
9'6" OKANAGAN camper featuring one pc. roof, 3-way fridge, furnace, walk-in toilet compt. Oven, 2 propane tks. and sliding cab window. Regular $3395, save $250, now only $3145 (Installed on your truck.)

TRADE BARGAINS
IMPORT camperette, cushions, curtains, ice box, table and cupboards. ONLY $625
MAJORWAY camper 4-sleeper c-w furnace. Try your offer on $1050

PARTS SPECIALS
Porta Potti toilets $124.95
Van tire carriers $19.95
Bronze high pressure water lines $3.95
8x12 roll-up awning $139.95

Open Mon.-Fri., 8 a.m. to 6 p.m.
650 Burnside Rd. E., near Douglas
CALL 384-0213 ANYTIME
Dealer Licence D-4206

IMPALA CAMPING WORLD
TENT TRAILERS
Largest selection
Low, low prices
LIONELS
8 models from $1295
LEISURECRAFT
2 models from $1350
BOOK TENT TRAILER RENTALS NOW!
TENT TRAILERS
MOTORHOMES
5TH WHEELS
Propane—Accessories—Service
OPEN 6 DAYS A WEEK
CLOSED MONDAYS
10077 Galaran Rd
on Pat Bay Hwy. Sidney
D.L. 3918
656-5504

FOR RENT — TO RELIABLE party Bowler-trailer. Sleeps 4, 2-burner range, cooler, water, electricity. $75 week. 383-2632, 385-0940 evenings.

10' CUSTOM CARATRAIL ENglish, propane stove, heater, lights, toilet, jacks. Like new. Extras. Asking $1,200, best offer takes. 652-1730.

1971 VW WESTFALIA. EXcellent shape, new tires, new shocks, new brakes, low mileage. May be seen at 3107 Harriet or phone 385-7623.

15' TRAVEL TRAILER, CLEAN, good condition, sleeps 6, ice box, propane stove and oven, propane and electric lights. Asking $1,095. 382-9764.

1973 25' VANGUARD TRAILER, 1 bedroom, air-conditioning, canopy, garden shed, $6,800 or best offer. Phone. 478-9237.

1971 FARGO VAN, FULLY CAMperized, clean, good condition. 3967 Blenkinsop.

1964 10' TEEPEE TRAILER, $950, 580 Agnes 479-5653.

TENT TRAILER, $175. 658-5726.

FOR RENT, 15' TRAILER, available till August 8th. 595-3424.

168 CAMPERS, TRAILERS and MOTOR HOMES

COME IN AND SEE THIS
73 FORD FUNCRAFT CAMPER. All conveniences, with only 7000 miles on this immaculate unit. B. Madsen Motors Ltd. 2691 Sooke Rd., 478-9011, D.L. 1668

73 V.W. WESTFALIA: 27,000 miles, $5,000. Phone 384-0297.

8' CABOVER CAMPER, $900 OR best offer. 479-4192.

FOR RENT, 13' TRAVEL TRAILer, sleeps 4, $45. 642-5177.

169 MOBILE HOMES AND PARKS

Wagon Train Homes Ltd.
974 Goldstream Ave.
(Highway 1-A)
478-7333 Anytime

ALL HOMES GREATLY REDUCED TO MAKE ROOM FOR NEW STOCK.

SITES AVAILABLE IN THREE DIFFERENT PARKS

ASK FOR GILBERT SAULNIER

OPEN 9-5 Mon.-Sat.
Closed Sundays
478-7333 — for Evening Viewing
M.C.D. 26003

BOB'S
MOBILE HOMES LTD.
25 Crease 386-3623
DL 1911

26' STREAMLINE, as new $6995
'70 CAD., 36,000 miles, all equipped $4150
11' CAVEMAN camper, extra special $3495
11' TRAVELAIRE camper, really clean $2895
16' FLEETCRAFT trailer, as new, sleeps 6 $2695

NOMAD
Travel Trailers
FUNTIME
Campers
ALL PRICED TO CLEAR
Hitches—fridges
Propane Service
386-3623 478-4979

Happy Valley HOMES LTD.
Dealer's No. D-26010
2681 SOOKE ROAD
VICTORIA
—Choice of 6 different park locations (family and adult)
—Bank financing available
—Variety of stock selection
—Full time service department
—Open to 7 p.m. daily
—Closed Sundays
478-8303

SOOKE WELCOMES YOU
Only 22 miles from Victoria on the WEST COAST ROAD.
PARKS overlook the BAY with scenic view of the OLYMPICS.
MOBILEHOME SITES within walking distance of shopping centre, schools and bus route.
SHOP NOW at our SOOKE LOT for 1974 HOMES at REDUCED PRICES.

WAGON TRAIN HOMES LTD.
SOOKE
Call 642-5533, 386-4771
642-5570 Anytime
MCD 26166

TRIANGLE HOMES LTD.
Bendix Home Systems Ltd.
Pyramid
2435 Trans. Can. Hwy.
478-1774 D.L. 25171
Mon.-Fri. 9-6 p.m.
Evenings by appointment
Sat. 9-5 Closed Sundays

Robinhood
SALES AND SERVICE
2714 SOOKE RD.
NEW AND USED
Mobile homes all located within 25 miles of Victoria. Government Grants — $1,000 and $500 available to assist you in financing O.A.C. Urgency forces some homes to be offered for less than market value.
Call today 478-9912
D.L. 3091

CASSIDY MOBILE HOME PARK, large double wide lots, 60'x115', between Nanaimo and Ladysmith. No children, no pets. 112-245-4095.

1973 CANADIANA MOBILE home, 12x68, complete with addition and sundeck. On site in North Saanich, $23,000. 656-5982.

MUST SELL NEAR NEW MOBile home on fully landscaped lot, Nanaimo. 758-9308.

12X56 MOBILE HOME IN PARK. Just south of Duncan. 479-4247 Victoria. Must sell.

66X12, 2-BEDROOM DELUXE Chinook, unfurnished, in family park, $13,000. 478-1332, 382-5583.

FOR SALE: SMALL MOBILE home 8'x42'. $3,500. 642-3836.

169 MOBILE HOMES AND PARKS

WAGON TRAIN HOMES LTD.
2524 Douglas
386-3291
and
974 Goldstream Ave.
Hwy. 1-A
478-7333
McD-26186 McD-26003

30 NEW and USED HOMES IN STOCK NOW!
Sites Available in 3 MOBILE HOME PARKS
DEPENDABLE After Sales 'SERVICING'

Reduced $1000
STOCK NO. 515
24x52 Double Wide
(Goldstream Location)
STOCK NO. 533
12x68 Single Wide
(Goldstream Location)
STOCK NO. 504
12x68 Single Wide
(Douglas St. Location)

Where IS As IS 'SPECIALS'
(No delivery or park spaces)
STOCK NO. 448
12x55 2-BEDROOM
$10,900
(Goldstream Location)
Stock No. 481
12x64 2-BEDROOM
$13,900
(Goldstream Location)
Stock No. 418
12x60 2-BEDROOM
$10,900
(Douglas St. Location)

OPEN
SAT. and MON.
10 TO 5
(Closed Sunday)
For Appointment to view AFTER HOURS cal 478-7333

Victoria's Largest Mobilehome DEALER

MELTON
REAL ESTATE (B.C.) LTD.
912 Douglas Street
1610 Island H'way

MUST BE SOLD
Good Value At $15,000
Lovely 12x68 2 bedroom Mobile Home, on leased Waterfront lot in Sooke. This home is partially furnished, has lovely kitchen, sep. Dining Room, Utility Room. Premier Model in Excellent Condition.
For information call PAT THERRIEN 642-5138

VENDOR ANXIOUS
2 Bedroom fully furnished Mobile Home in excellent condition. Set up on beautiful leased lot near Sooke Village.
Asking only $14,500
For information call PAT THERRIEN 642-5138

GOLDSTREAM MOBILE HOMES LTD.
PARAMOUNT PREMIER
MONARCH AND PARKWOOD
Modern park space available with all purchases
2994 Jacklin
478-1751 478-8391
Dealer Licence No. MCD 26091
OPEN TO 5:30

AIRSTREAM 1966, 26 FT., GOOD condition, air conditioned, on pad in private park. Can be moved or rent pad. 478-8675.

AS NEW — DELUXE MOBILE home, skirted, porch, shed, electric fireplace, shag rugs. Mill Bay. 743-9711.

1974, 12X64, 3-BEDROOM, KENTwood, furnished. Set up in family park with swimming pool. 4 miles south of Duncan, offers. 746-6491.

178 SUMMER RESORTS

CEDARS RESORT AND MARINA, family housekeeping units, boating, fishing, swimming, tackle rental, launching ramp. Daily, weekly monthly rates. Box 948, Lake Cowichan, B.C. V0R 2G0. 749-6033.

COTTAGE AND HOUSEKEEPING units on beach, Cowichan Lake, $80-$90 per week. Good swimming, boating, fishing. 478-0245 or (112-745-6223).

FOR RENT — CABIN ON FLOAT on B.C. coast. Fishing, swimming, boating in beautiful remote area. Lorne Brown, General Delivery Simoom Sound, B.C. V0P 1S0.

1974 LAMPLIGHTER, 12X64, 2 bedrooms; furnished, $17,000 firm. Unfurnished, negotiable. 478-0146 or 658-8027.

185 CONVALESCENT AND REST HOMES

ROCKLAND AREA, PERSONAL care home. 24 hour supervision, tray or dining room service, has vacancy for retired lady or gentleman. Private or semi private room. 595-4922.

PROFESSIONAL CARE, FOR ELderly residents, who wish a lovely country home, with good meals. 478-9340.

ROCKLAND, PRIVATE ACCOMmodation, spacious surroundings, excellent meals, ladies. 598-6562.

SEMI-PRIVATE ROOM, NO stairs, tray service, ladies only. 385-1814.

190 ROOM AND BOARD

SHARE MY HOME
Looking for friendly, mature, employed school teacher, registered nurse, etc. Garage. Victoria Press. Box 147.

190 ROOM and BOARD

OAK BAY GUEST HOUSE
1052 Newport for senior citizens. Located amidst beautiful gardens, near bus stop, golf course and post office. Double and single rooms with private baths. 598-4330, 598-3812.

CRAIGMYLE GUEST HOUSE
Full room and board, excellent meals, 1 mile from downtown. Available Aug. 1. 595-5411.

NEAR UNIVERSITY, DELUXE accommodation for well-bred professional. 658-5871.

ROOM AND BOARD FOR $170 per month. 595-1071.

191 ROOM AND BOARD WANTED

URGENT, ROOM AND BOARD or room with cooking facilities needed now near Uvic by 21-year-old quiet responsible, clean girl. Phone Vancouver, 922-9528 or 433-6622 (collect.)

193 ROOMS TO RENT

SLEEPING ROOM IN PRIVATE home, close to bus and shopping centres. Respectable young working man or mature male student. No smoking or drinking. Available August 15th or sooner. Reply to Victoria Press, Box 158.

OCEAN SIDE ROOMS FOR RENT at Jordan River Hotel on the West Coast trail. Bed and breakfast or full board, nightly, weekly, monthly. Phone 646-2811.

FURNISHED SLEEPING ROOM. Seaview. T.V., cablevision, for month of August only. $100. Phone evenings 383-7098.

KITCHEN, WITH STOVE, AND fridge available. Separate washroom with shower. $80. Elderly people only. 386-6591.

SLEEPING ROOM, CLOSE TO Mayfair Shopping Centre, no smoke, no drink, available immediately, 385-1200.

CLEAN FURNISHED BEDROOM, Kitchen facilities. Respectable working man only. View Royal area. $25 weekly. 479-1485.

LOVELY SLEEPING ROOM, Beacon Hill Park area, $24 weekly. 386-6252.

CLEAN FURNISHED ROOM. $100. 595-7993.

194 ROOMS WANTED

ACCOMMODATION URGENTLY needed for two out-of-town students, female, September 1st. Attending Camosun College and Sprott Shaw School of Business. Please call collect Port Alberni, 723-5313.

197 HOUSEKEEPING ROOMS TO RENT

LARGE HOUSEKEEPING ROOM, cooking facilities, available immediately. One housekeeping room available 1st September. Share bathroom. 595-6995.

HOUSEKEEPING ROOM, WALKing distance to town and park. 384-1683.

FOR YOUNG WOMAN, CARPETed, with kitchen and bath facilities. Fernwood-Pandora. 592-2159.

TWO ROOMS, SHARE FRIDGE. $85. Fairfield. Clean, quiet persons only. 382-7410.

199 HOUSEKEEPING ROOMS WANTED

UBC GRADUATE 26, WORKING with B.C. Fish and Wildlife Branch, seeks suite for self and wife. September 1 to May 1. No pets or children, please leave phone number at 592-3987 before noon.

STUDENT REQUIRES UNFURnished housekeeping room(s). Near university by Sept. Under $100 per month. 382-6362, after 5 p.m.

HOUSEKEEPING ROOM OR room and board for pensioner, reference. Phone 384-3236, between 10 a.m.-1 p.m.

WRITER, 32, URGENTLY NEEDS economical housekeeping room. Julian Reid, 598-5558.

LIGHT HOUSEKEEPING ROOM wanted for elderly man. 1132 McClure (Mr. Anderson).

200 APARTMENTS TO RENT UNFURNISHED

Harbour Towers
LUXURY PENTHOUSES
—corner suite
—1500 sq. ft.
—available Aug. 15th $750
—1400 sq. ft.
—available Sept. 1st. $550
ONE BEDROOM from $240
—660 sq. ft.
—available Oct. 1st.
Contact
HARBOUR TOWERS 385-2405

Need an Apt?
Six blocks from downtown, one bedrooms only. To be able to move into one of our units your income should not be lower than $1,000 per month. For details please call Marcia at
382-5787

"HOMEHUNTERS" OF CANADA
598-5101
$182—1-BR. Esquimalt. Now!
$175—1-BR. older couple, now
$350—3-BR. kids. Avail. Sept.
$270—2-BR., Working Adults; FEE
Open 7 Days A Week
1394 Hillside Ave.

CHATEAU VICTORIA
Victoria's DOWNTOWN HOTEL and APARTMENT Complex.
740 BURDETT Ave., 382-4221

1-3 CHILDREN, 3-BEDROOM, 2-storey condominium, gold wall-to-wall shag, 2 baths, fridge, stove, washer, dryer. Near Gorge Vale Golf, schools, and park. 6 mths lease. $325 mth. 383-4568.

SEPTEMBER: SPACIOUS, TWO bedrooms, carpeted living room (fireplace), dining room, large kitchen, basement. $300. Downtown

207 DUPLEXES WANTED TO RENT

YOUNG PROFESSIONAL COUPLE with small dog desire accommodation. Phone 658-8917 anytime.

210 HOUSES TO RENT UNFURNISHED

4-BEDROOM HOME, FULL BASEMENT, large living room, dining room, 2 bathroom, wired for automatic washer and dryer. Oil automatic hot water heating. Curtains, close to Uplands and Lansdowne schools. No pets. References. Available now $385 per month. 592-7244.

OCEAN FRONT, 3 BEDROOM, rec room, dining room, 2 fireplaces, one and one-third acres, greenhouse, gardener, $600. 1 year lease, occupany September 15. Phone 592-7113 after 6 p.m. or write 3520 Spruce Dr., Red Deer, Alberta.

OFF JACKLIN NEAR BELMONT School. Modern spacious 3 bedroom, wall to wall carpet. Fridge and stove. Happily married compact family, allow 2 children, no pets or boarders. 478 5260 or 478-2225.

Waterfront, Cobble Hill

Large Artists Hide-a-way. Full basement, $400 per mo. A. Klenman, 387-7276 or 592-9771. Town and Country Realty Ltd.

OLDER COUPLE WHO ENJOY country life could rent cottage at very modest rent if willing help with garden. Write Victoria Press Box 138 with information and telephone number.

FOR RENT SEPT. 1
4 bedrooms, 1½ baths, rec room, sundeck with sea and mountain view. Surface filtered pool. Prestige area. Drive up Terrace and call 592-6257. $500 monthly.

BRAND NEW HOME
3 bedrooms, full bsmt., fireplace, w-w carpet etc. Glanford area — near to schools, bus etc. $450.00 p.m. 479-7663.

TOWN AND COUNTRY, NEWLY decorated, 3 bedroom home, stove and fridge. Vacant. $400. References required. 595-7988.

MODULAR 3 BEDROOM HOUSE, $350 per month. 145-2500 Florence Lake Rd. No small children. 478-4614.

SMALL 3 BEDROOM TUDOR house on Tattersall Drive, approximately 6 months $350 per month. Children welcome. 592-0705.

EMPTY: 3 BEDROOMS, Helmcken St. rent $280 per month. 2 bedrooms, Cameron St. Duplex $350 per month. 386-2648.

CLEAN, 3 BEDROOM, FULLY carpeted home. Close to schools, stores and bus. Available Aug. 1st. Children welcome. $280. 478-6162.

2-BEDROOM HOME, FIREplace, fridge and stove, gakage. Beautiful garden, Lake Hill, $325 per month. 384-3311.

SEPT. MODERN 3-BEDROOM home near Langford. Appliances, drapes, near school. Sorry no pets. $360. 652-5516.

$200, 2 BEDROOM, WASHER AND dryer, stove and fridge. Available Immediately. 382-2754.

MODERN 3-BEDROOM HOME, Lake Hill, one or two children. $400 per month. 479-4818.

ONE-BEDROOM HOME. 592-0887, evenings.

3-BEDROOM SUITE IN HOUSE, stove and fridge. $325. 386-2838.

211 HOUSES TO RENT FURNISHED

CORDOVA BAY. COZY, EASY TO care for, well kept, modern 2-bedroom home. Attractively furnished, convenient to bus, store, beach. Beautiful view. Available Sept. 15 to April 15, 1976. No children or pets please. References required. $250 per month to appreciative parents. Phone 658-5028.

NEW 2-BEDROOM COTTAGE IN Shawnigan Lake. Quiet location in the Village. Carpeted throughout. Stove and fridge. Double windows. Enclosed porch. Garage. Tool shed. Ideal for retired lady. $275 per month. Available now. Call Shawnigan Realty Ltd., 743-5311 or 743-2607.

SHAWNIGAN LAKE
Fully furnished modern 2 bedroom home on waterfront. Available September 15 to June 15 only. $250 per month. Mrs. Wheaton 112-743-2536. References required.

SINGLE PARENT WITH YOUNG son to share house. Approximately $200 a month including utilities. Call 598-5002 evenings between 6-8. Available immediately.

COTTAGE WITH FIREPLACE and carport, 16 miles from downtown on Malahat Drive. No pets or children. Malahat Bungalows, 478-3011.

3 BDRM., FIREPLACE, BASEMENT, garage, Aug. 15, $400 month, plus utilities. 479-8376.

RESPONSIBLE PERSON TO share house. Phone 595-0182.

212 HOUSES WANTED TO RENT

HELP! WE ARE TRANSFERRING to Victoria and require a two bedroom house with fireplace by September or sooner. Working couple with 8 yr. old daughter. Reasonable rent, with lease if required. References. Since we can't compete with in-town renters, we would appreciate if you'd call collect 753-7854, will come to view.

YOUNG PROFESSIONAL COUPLE desperately need home in Saanich Peninsula-Victoria vicinity, by Sept. 1. Will do all repair and take good care of your home. Excellent references. Call Wallace Island via Nanaimo radio operator after 8 p.m. or write Victoria Press, Box 885.

2-BEDROOM HOUSE OR DUplex under $200, for responsible working woman, 3-year-old daughter, (small well behaved dog), has good references. Need accommodation by Sept. 1st. 382-1941, 385-3469 after 4. Ask for Ann.

MARRIED COUPLE, UNIVERSITY student and government employee would like 1 or 2-bedroom house by Sept. 1st. Can do repairs or renovation. Phone Lantzville collect, 390-2727.

RESPONSIBLE COUPLE WITH 2 children, need a 2-bedroom house with washer and dryer hookup, near Elementary school and qualified carpenter will do minor repairs. On September 1st, 385-0715.

DESPERATELY REQUIRED September 1 for girls alternative program. Large house with basement, close to transportation, reasonable rent essential, references. 382-7712.

CLEAN, OLDER COUPLE, NO pets, no children. Keen gardeners. 2-3 bedroom house, fireplace, Cordova Bay area, pay 3 months rent in advance. 658-5522.

CONSCIENTIOUS MARRIED couple seek country cottage with space for workshop and garden. Will do renovations. Phone Elizabeth at 477-3516.

WANTED TO RENT OR RENT with option to buy, 4 bedroom home Fairfield or Oak Bay area, up to $400 per month. 382-1304 after 4 p.m.

WORKING COUPLE, NO CHILdren, seek 1 or 2 bedroom house, Colwood-Langford area for September 1. Have references and reasonable. 382-8916.

IS THERE A LANDLORD WILLing to rent a 5 or more bedroom house with full basement to 4 foster children and 3 children of my own. 382-0982.

TEACHER REQUIRES SMALL house or duplex for Sept. 1st. Preferably in Oak Bay-Gordon Head area. Please call (112) 294-3673.

YOUNG VICTORIA COUPLE seek house with acreage where they can keep two large horses. Saanich Peninsula preferred. 595-2195.

URGENT, RESPONSIBLE COUple, one bedroom house, cabin, apartment or whatever to $200 out of town, references available. 384-1887.

ENGLISH TEACHER, WIFE AND 2-year-old daughter would like a 2 or 3-bedroom home by September 1st. Reasonable rent. Vancouver 327-7306.

YOUNG COUPLE WITH BABY wishes to rent 2-bedroom home, carpenter will do all or most maintenance. $250 per month. Sept. 1. 383-6794.

UVIC BIOLOGIST AND WIFE looking for house with rent up to $250. References from last landlord. 652-1876, 595-8350.

WANTED—2 OR 3 BEDROOM apartment by retired couple, non-smokers, no pets, soon as possible. 592-6695.

SINGLE DOMESTICATED school teacher, requires small cottage or side by side duplex immediately, phone 652-5501.

WOMAN NEEDS HOME AND garden space near Victoria. Reasonable. 385-0131.

212 HOUSES WANTED TO RENT

TO RENT WITH OPTION TO buy preferred, 3-4 bedroom home. Cloverdale, Lake Hill, Shelbourne, Gordon Head area. 384-0162.

RESPONSIBLE WORKING woman requires 1 bedroom unfurnished suite, references. 385-3389 between 9 and 5.

RESPONSIBLE WORKING COUple will take good care of 2-bedroom house with charm. Please phone 383-4631 after 5.

SINGLE WORKING GIRL WITH spayed cat needs one-bedroom suite or cottage, for September 1. 385-4782.

EXECUTIVE HOME REQUIRED, 3-5 bedrooms, by Sept. 1. Waterfront preferred. Call collect, 929-5586 Vancouver.

TO RENT WITH OPTION TO buy, 3-4 bedroom, full basement home. 479-8531.

215 HALLS, WAREHOUSES, STORES and OFFICES TO RENT

For Lease

1,000 TO 4,000 SQ. FT. OFFICE SPACE — CNR. DOUGLAS AND HILLSIDE — NEWLY RENOVATED — ELEATOR — AIR CONDITIONED — EXCELLENT PARKING —

Plus

TWO STORES ON GROUND FLOOR — 2,200 SQ. FT EACH — SUITABLE ALSO FOR OFFICES —

EXCELLENT ACCESS TO BUILDING FROM BOTH FRONT AND REAR.

CONTACT S. VENNARD OR JOHN SIMPSON
656-5566
BELMONT MANAGEMENT LTD.

400 SQ. FEET
PRIME OFFICE SPACE DOWNTOWN
Ground Floor adjacent to the new Government Street mall.
Includes Wall-to-Wall Carpet. Air conditioning, heat and light.
Rent $265.00
B.C. Land & Insurance Agency Ltd.
530 Broughton Street
388-5555

Harbour Towers

LUXURY PENTHOUSE OFFICES
—corner suite
—1500 sq. ft.
—available Aug. 15 $750
—1400 sq. ft.
—available Sept. 1st $550

PRESTIGE OFFICE
—660 sq. ft.
—available Oct. 1st $350
Contact
HARBOUR TOWERS 385-2405

Park Pacific

PROFESSIONAL OFFICE SPACE available in new five storey concrete, fully air conditioned and carpeted building on Quadra Street near McKenzie Avenue with abundant on site parking. Architect designed interior layout and decor provided.
Park Pacific Apartments Ltd.
388-5491

LANGFORD LEASES

New office space on second floor, air conditioned, 1,200 sq. ft. and one large area about 2,800 sq. ft., could be divided into 3 quality building with ample parking and strategic location just $4.25 sq. ft. annual rent.

WALLY HELLIESEN
388-5555
B.C. LAND AND INSURANCE AGENCY LTD.

Empress Offices
For Lease

A number of offices are now available for lease, from 200 sq. ft. to 425 sq. ft. Rents range from $85 to $175 per month. One to three year leases with rent escalation over one year. Contact Peter Mason 386-7771, Moody and Mason Realty Ltd.

STOCKER'S LOCKERS FROM $11 per month, save money with this warehouse space you serve yourself. Ideal for small business's expanding offices, seasonal or sale inventories, and storage of dead files. Fully secured. A good selection of locker sizes. Give us a call 9 a.m. to 5 p.m. Monday through Friday. Stocker's Security Storage and Warehouse Ltd. 382-2186.

TOWN & COUNTRY AREA
Prestige office quarters comprising of 667 sq. ft., including bathroom area. Adjacent to shopping centre. Separate office partitions. Available Aug. 1, 75. Lease available, $335 PM. Mr. D. Munro, 386-3585, Victoria Realty Ltd.

LOVELY SURROUNDINGS AND exceptionally high traffic flow past this professional building at 6111 Fairfield Bay Highway. Small office 10'x12'. For rent with private entrance, parking, heat, hydro included. $100 per month. Ideal for consulting office, etc. 652-3128 after 6.

OFFICE SPACE AVAILABLE AT Fort and Douglas location. Includes 2 private offices completely furnished plus large reception area approximately 500 sq. ft. $130-$175 per month includes hydro and janitor service. Mr. Myers, 384-0514.

DOWNTOWN OFFICE
Approx. 1,326 sq. ft. office space available September 1, in modern air conditioned, professional, opposite city parkade. Reasonable rent. Contact M.E.P.C. Phone 383-4168.

FROM 800-1900 SQ. FT. OFFICE space in new modern commerical block. Ideal for wholesale outlet, light manufacturing etc. Electric heat, off-street parking. Only ½ block off Douglas near Burnside. Call 388-4741, evenings 477-6479.

UP TO 2000 SQ. FT. ON MAIN floor in new prestigious building to be completed Aug. 1st. Fully air-conditioned and carpeted, off-street parking. Located on McKenzie Ave. near corner Shelbourne. Call 388-4741, evenings 477-6479.

BENTALL BUILDING
Prime office space at Douglas and Fort St. Approximately 1,250 sq. ft. on 7th floor. Partitioned into several offices, air conditioning and some carpeting. Phone Mr. Cox, 388-5121.

FOR SALE OR RENT SEA VIEW commercial properties, 5-bedroom house presently under renovations for ideal office space, full basement with separate entrance, located at 2558 Bevan Ave., Sidney. Apply 6 to 8 p.m. only.

LOW COST OFFICE RENTAL UP to 750 sq. ft. approximately. With some warehouse. Downtown Victoria location. Street level entrance. 383-5351, 8-5 p.m.

NEAR NEW, OFFICE APPROXImately 650 square feet ½ a block from Mayfair wall-to-wall, parking lot, $4.20 a square foot per month 383-8774 or 592-6577.

KEY CORNER LOCATION
Office space available at corner of Fort and Quadra. Interested parties phone London Optical, 384-6015.

1500 SQ. FT.
Any type of business, near Quadra and Hillside. New building, good parking. $750 month. 384-5324.

SHOPPING CENTRE NOW LEASing retail space available, contact Hatley Park Shopping Centre Ltd. 388-5812.

TO LEASE LIGHT INDUSTRIAL heated workshop, 2400 sq. ft. Keating area. Days 479-8131, evenings 652-2291.

215 HALLS, WAREHOUSES, STORES AND OFFICES TO RENT

RETAIL STORES FOR RENT
Retail units available in the mall at 720 Yates St. For leasing information contact M.E.P.C. 383-4168

WANTED TO RENT SUITABLE for Doctor, 600 sq. ft., approximately $5 to $6.50 per sq. ft. Call evenings, 386-9353.

OFFICE OR STORE, APPROXImately 400', 100C West Burnside. 595-0736.

CENTRAL LOCATION, RECENTly renovated. 790 square feet. 598-3577.

233 MORTGAGE LOANS and INSURANCE

We Specialize in
FINANCING
LAND
DEVELOPMENT
APT. SITES
ACREAGE OR
SHORT TERM
HOLDINGS
1st or 2nd
MORTGAGE LOANS
ANYWHERE
IN B.C.

CASH VALUATIONS ON EXISTING MORTGAGES OR AGREEMENTS GIVEN WITHOUT OBLIGATION.

COURTESY TO FELLOW BROKERS

PHONE COLLECT TO L. THOMAS AT OR 478-1720
Douglas Hawkes Ltd.
990 Blanshard St.
(OFFICE) 384-7128 (RES.) 595-7165

SINCE 1887
Pemberton, Holmes Ltd.
1000 Government St.
MORTGAGE
FUNDS
AVAILABLE

Funds at 11¼ per cent fully amortized i.e. 20-25 yr. term for top quality conventional mortgages.
Funds at 11½ per cent with some payout privileges for good quality conventional mortgages.
Funds at 11½ per cent to 12 per cent for good quality mortgages with flexible terms.
Funds at competitive rates for 2nd mortgages.
WHATEVER YOUR MORTGAGE NEEDS CALL
PEMBERTON, HOLMES LTD.
384-8124

YES!
We can give fast approvals on
1st 2nd 3rd
Land and
Construction
MORTGAGES
TRY TRUMP
Victoria's professional
Total Mortgage Service
598-3014

1st—2nd—3rd
MORTGAGE
LOANS

NO BONUS
NO DISCOUNT
NO HIDDEN CHARGES

Borrow	Pay Monthly
$ 2,500	$ 25.40
$ 5,000	$ 50.79
$10,000	$101.57
$15,000	$152.35

11% int. 20 am. 5 yr. term

NO AMOUNTS TOO SMALL OR TOO LARGE

HIGHEST PRICES PAID FOR EXISTING MORTGAGES OR AGREEMENTS

INTERVIEWS IN THE PRIVACY OF YOUR HOME

MONEY IMMEDIATELY AVAILABLE

W. A. (Bill) Hodgson
385-4528
24-hour service
Byron Price and Associates Ltd.

1st MORTGAGES
FROM
11 PER CENT, 2nd
AND INTERIM
FROM
14 PER CENT
CONTACT
P. R. BROWN
& SONS LTD.
762 FORT ST. 385-3435

Mortgage Money
Private and institutional funds available for all types of mortgage financing. Buying a home or refinancing for investment or to pay off debts. Mortgages and agreements bought and sold.
KAJ JACOBSEN 382-9191.

Real Estate Division
Canada Permanent

NEED MONEY?
First, Second or Third Mortgages available based on market value. Free evaluation on your home or land.
Call ELLWOOD NAULT,
388-4150 or
OLYMPIC REALTY LTD.,
385-5741

1ST MORTGAGES FROM
11¼ per cent
2nd Mortgages from
16 per cent
Rae Investments
388-7891
Eves. 477-3886, Mr. Stuber

Second Mortgage Funds to $25,000 available. Convenient terms.
NIAGARA REALTY OF CANADA LTD.
1032 YATES ST.
384-9365

Funds available immediately for 1st and 2nd mortgages. Contact:
david burr ltd.
655 FORT ST. 384-9338

238 MORTGAGE LOANS AND INSURANCE

$500,000.00
Available immediately for interim financing of construction or development. Also conventional second mtges., 20 year amortization, 15 per cent.
R. M. GEDDES
PRINCIPAL PROPERTIES LTD.
4088 Shelbourne St.
477-9514 days 477-6430 eves.

MORTGAGE FUNDS AVAILABLE FOR FIRST MORTGAGES AT 12%, SECOND MORTGAGES AT 15% AND INTERIM FINANCING. FOR DETAILS CONTACT MR. MCKENZIE 386-7521. BOORMAN INVESTMENT CO., LTD. 1111 GOVERNMENT ST.

234 MORTGAGES FOR SALE

18 PER CENT
1st MORTGAGES
Only 50% of appraised value. Excellent covenant, 2 year term. For further information contact:
R. Geddes, 477-9514 Days
477-6430 Evenings
PRINCIPAL PROPERTIES LTD.
4088 Shelbourne St.
477-9514

Solid Guarantors
16 per cent per annum yield. Second Mortgages ranging from $4,300 to $5,590. 3 yr. term. 25 yr. amortization. Frances Brown, Block Bros., 477-1841.

235 WANTED TO BORROW

$8,000 share in $108,000
First Mortgage payable interest only monthly at rate of 13%, 2½ year term.

$9,000 share in $20,000
mortgage payable interest only monthly at rate of 13%, 2½ year term.

For further information on the above mortgages please call L. THOMAS at DOUGLAS HAWKES LTD., 990 Blanshard St., 384-7128, (Res. 478-1720).

240 BUSINESS OPPORTUNITIES

THRIVING
BUSINESS
Located in the fast-growing Sooke area, this grocery, confectionery business is moving along with the district. Other interests by the owners enables them to sell on most reasonable terms to someone looking for the independence of owning their own business. Included in the price of $79,000 is the main building comprising the store and 3 B.R. living accommodation situated on 2 fifty foot lots, with a third 50' lot unemcumbered. There is tremendous opportunity for expansion here for someone with initiative. For further details call Stan James, National Trust Hillside, 595-2961 or res. 592-3740. MLS 13203.

RETIRING?
WHATEVER YOUR AGE, DO SOMETHING WITH YOUR TIME! How about running your own established take-out and short-order restaurant? The Vendors have been transferred and MUST SELL. They will not only fully train you, but will carry a mortgage as well. Steady- clientele, rising sales and good location mean a good investment for you. Call today for full details.
PAT VICKERY
385-7761 24 hrs. 592-6192 res.
D. F. HANLEY AGENCIES LTD.

RESORT
Beautiful Beach
21 Trailer hitches all full today. Side by side duplex, 60' mobile home. Very active community store. This up-Island resort is one of the finest. Excellent salmon fishing, trout fishing on two rivers, a beautiful 100 ft. sandy beach. Full price $129,000. Please dial Cliff Stretch 479-1667, 592-3969 as to Terms, Location, etc.
J. H. Whittime and Co. Ltd.
Royal Oak Branch.

BUY A BUSINESS!
1. PRINT SHOP (Includes Bldg.) $66,000 (Really GOING concern)
2. GLASS BUSINESS (Old established) (Moneymaker) $35,000.
3. HIGH CLASS Restaurants BOTH in Vancouver and Victoria—(From $92,000 to $35,000) Really the BEST.
4. SEVERAL More GOOD BUYS.
JOHN BISHOP
384-0581 (24 Hours)
Wills & Wonnenburg Realty Ltd.

DINER'S CLUB
—Unique opportunity to purchase well-established business that has very little overhead.
—Giving thousands who enjoy superb and varied menus the opportunity to save a substantial portion of their cost of dining out.
—Full price $7,900. Terms available.
—Further information on this home-operated enterprise, please call Bob Carter, 598-6143 or 385-2471 Johnston and Co. Ltd.

LADIES'
READY-TO-WEAR
Established business in Victoria situated in excellent location in largest shopping centre on Vancouver Island. Attractive enclosed A-C Mall, with a guaranteed market right on your doorstep. Asking $46,000. Contact DAN NASH, 477-2078, or OLYMPIC REALTY LTD. 385-5741.

18 UNIT MOTEL
Partnership dissolution requires a quick sale of this busy motel. Located Cache Creek right at the junction of highways 1 and 97. Good living quarters for the owner plus 18 spotless units. Requires about $85,000 down with a full price of $260,000. Try your house in trade. For further details call: VERNON MARTIN, 386-2955. Mayfair Realty.

WANT TO MAKE
A MILLION
Here is a chance. This small shopping centre on one acre includes a shoe store, grocery store, coffee shop and service station. Tremendous potential with no competition. In 5-mile circle. For more information call MRS. McKEAGE, 479-5868 or 388-6231 Island Pacific Realty.

THE ONLY
COIN LAUNDRY
Is for sale due to the retirement of the owners. Business and equipment $13,900. Building also leased for $175 per month. Building may also be bought for $25,000. For details phone J. Etiema at 743-5311 or Res. 743-2607.
SHAWNIGAN REALTY,
Shawnigan Lake

WELL ESTABLISHED, LUCRAtive business producing exclusive, hand-crafted stained glass items. Wholesale and retail market developed. Business is best suited for 2 or more creative and industrious people. Experience in this field is not essential. Terms and price of purchase to be arranged. For further information contact Mr. Latte, 382-1602.

GOOD RETURNS
Well established dining and take out restaurant in good traffic location. Easy operation showing excellent returns for investor or owner operator. Building and all equipment included for $89,500.
B.C. Land and Insurance Ltd.
GLADYS THOMAS 388-5555 592-6228

DOWNTOWN
LOT
7,200 sq. ft. building lot one block from city hall. Ideal for retail outlet with apartments above. $108,000.
KENT MACLEOD
385-7721 595-4273
GARDNER REALTY LTD.

HOBBYS & CRAFTS
GOOD LOCATION. STEADY GROWTH, $4,950 PLUS STOCK.
JIM COWLEY
388-6424 (Res.) 656-3675
BAYSHORE REALTY LTD.
1006 FORT STREET

LOG HOMES
2 trained experienced men looking for a building contract in the Victoria-Sooke area. 642-5044.

BEAUTY SALON, NORTH Quadra area, very good area and clientele, 479-3614.

240 BUSINESS OPPORTUNITIES

MECHANICALLY
MINDED?
CLEAN, NEAT SMALL ENGINE, SHOP FEATURING PISTON RING MANUFACTURE, KNURLING, REAMING, BORING, ETC., ETC. PROFITABLE NOW. GREAT POTENTIAL, OWNER WILL ASSIST. GOOD TERMS. EQUIPMENT, STOCK AND BUILDING $68,500.
KEN WALTERS 385-2481
(24 HOURS)
SWINERTON, STEWART CLARK, LTD.

PART TIME
BONANZA
Men and women required on a part time basis to restock locations with road maps and the sensational money maker
TRAVELLERS GOLD
COUPON BOOK
All these items are dispensed from the unique TM2 merchandising cabinet. No experience necessary. All locations are secured by the company. Sufficient stock to return 100 per cent of investment. Secure your own high profit route now. Minimum investment $1,745. For interview write Sure-Road Travel Aids, 59 Electronic Ave., Port Moody, B.C. or phone 112-939-6401 ask for Mr. Walker.

GROCERY STORE
and GAS PUMPS
PLUS OTHER REVENUES
Situated in a rapidly growing community with highway exposure. Neat, clean 2-bedroom living quarters, spacious business area. Owner has been operating for over 20 years, now wants to retire. Showing good returns. Price $85,000 including $6,000 stock. To view call Sheik Bosetti or Barry Clark at Nanaimo Realty Co. Ltd., box 518, Nanaimo, B.C. at 754-2311.

FISH & CHIP
TAKEOUT
Good business in central location open 4 to 6:45 p.m. daily except Monday. Ideal business start for couple or semi retired. Good return for the hours worked. Call now for consulting appointment. JAMIE MACGREGOR 477-1841 or 477-4270. Asking $25,000 but open to offers. Worth investigating.
BLOCK BROS. REALTY LTD.

TRIPLE YOUR MONEY
You could — if you purchased this 50x125 lot within the 4½ mile circle for $7,000 and sold it in a few short years as a building site. You can't build on it now but in the future it is likely that you can. Full particulars call:
GLEN McGREGOR
384-8001 477-3675
THE ROYAL TRUST CO.

CENTRAL SAANICH
Cafe, dining room plus gas sales. Over 20,000 sq. ft. of valuable commercial corner property. Could probably be licensed and would make excellent neighborhood pub, or drive-in. For more details call: BILL JENSEN or RON BLACK, 384-8007.
THE ROYAL TRUST CO.

WELL ESTABLISHED DOG grooming and clipping parlour in Victoria for sale. Offers considered only from experienced person or person willing to be trained by present owner. Present owner will stay on for limited period of time to ensure smooth transfer. Reply Victoria Press, Box 5.

LICENSED RESTAURANT IN hotel for lease, excellent investment and business potential. Only licensed premises in 40-mile radius on West Coast Trail. Phone 646-2811.

JANITORIAL BUSINESS
1 family easy run janitorial business for sale. Gross $50,000 per annum. More information to genuinely interested parties. All equipment included 384-9679.

BY OWNER
B.C. Interior, one-acre level land, new up and down duplex, 2 house trailers. Present revenue $875 monthly. All for asking price of $85000. 658-5983.

LONG ESTABLISHED FIRST class antique shop. Best city location, fixtures, and goodwill. Stock optional. Reply to Victoria Press Box 48

BY OWNER, 2 BEDROOM STUCco home, fireplace, full basement with finished room. Clear title, must sell, $29,500. No agents. 754-7276 or 390-4887.

UP-ISLAND RESTAURANT WITH living quarters, commercial highway property, $35,000, $8,000 down, $350 month. Phone Al, 112-248-3846.

DUNCAN
Ladies ready to wear. Priced to sell. Phone 748-1323 after 6.

244 REVENUE PROPERTY

BEACON HILL
$74,900—Terms
5 units, beautiful 2-bedroom owners suite and only a block from the park! Separate cottage at back, 2 bachelor suites, another 2-bedroom suite. An interesting investment you should call about! Vendor can assist in financing—so try your offer. Exclusive. More details from
Dave Harding
385-7761 24 hrs. 383-7716 Res.
D. F. HANLEY AGENCIES LTD.

REVENUE
1404
HARRISON STREET
6 self-contained suites completely furnished. Close to town. Never a vacancy. Must be seen inside to appreciate the condition of this property. Asking $104,000. Good financing. MLS 12464. Call:
Alice Moore
Ed Kraft 592-4529
652-3676 or 386-3128 (24 hrs.)
J. D. BOSDET LTD.

INEXPENSIVE
WAREHOUSE
WITH REVENUE
Over 5,000 sq. ft. of warehouse on 2 floors with added revenue of $400 per mo. Can you beat this for $75,000.
595-5171 DOUG POSKITT 656-4236
CANADA TRUST

2 RENTALS
On adjacent 85x133 ft. lots. Drive by 821 and 831 MacKenzie Ave. and see the potential at $48,500 each and call
THE ZIEGLERS
595-5171 CANADA TRUST CO.
593-1768

34 SUITES
—Duncan area, 10% return.
—Excellent financing.
—Development potential.
—Asking $575,000.
—Many other larger or smaller revenue properties, Victoria and Duncan.
386-2111 HERB SMITH 386-3712
MONTREAL TRUST CO.

VIC WEST
632 WILSON ST.
Graceful living in main 2-bedroom suite, containing LR, DR with fireplaces and full basement with extra room. Compact and cosy 2-bedroom upper suite, separate entrance. The whole is exceptionally well maintained. Overlooking park. Reduced price $48,000. 388-6014.

MOTEL
14 rental units on 2 acres. Great for expansion or complete new construction. Please call A. Klenman for appointment discuss details. Town and Country Realty Ltd., 382-7276.

SALE—LEASE BACKS
13 PER CENT
Calgary—Edmonton Apt. properties, $80,000-$400,000 required. Excellent buy back option 2-5 year terms. Write C. Fox, 114-2055 York St., Vancouver, B.C.

GROSS REVENUE, $1,060
$15,000 D.P. fully rented, equipped and furnished revenue house. $23,500 1st mortgage. Owner will carry 2nd. Full price $62,900. Phone 384-0256.

FAMILY DUPLEX 5 BEDROOM, and 1-bedroom, large work area, hot water, heat, many extras, owner asking $67,500. 384-8625.

244 REVENUE PROPERTY

INCOME $430.-
PRICE $43,000
COMML. ZONED
In the DOWNTOWN area, Nr. Quadra and Pandora, this excellent holding property has FIVE rentals. An OLDER type home with Full Basement which could have additional income. Groundfloor TWO bedrm. ste. UP Three housekeeping Rms. all steadily rented and in GOOD condition. adjoining property also available, (similar income at $50,000). For ONE or BOTH call:
JOHN BISHOP
384-0581 (24 Hrs.)

SIXTEEN SUITES
OVER ONE ACRE
ALMOST NEW
An excellent division, with TEN Twos, and Six-Ones, with new increase coming up NET income after Mortgage will be over 10 per cent (CASH-FLOW). Good 10 per cent mortgage approx. $173,500. $110,000 cash will handle, (Would consider trade of Clear title property up to $60,000). Located in SIDNEY (always a waiting list). Price $285,000. (Income will be over $40,000).
JOHN BISHOP
384-0581 (24 Hrs.)

OAK BAY DUPLEX
Up and Down Duplex in good location near Schools, Transportation and Shops. Up has large livingroom TWO big bedrms., Kitchen, Bathrm. and Huge Sundeck, Down has THREE Bedrms. Livingrm. w. Fireplace, BIG Kitchen, and Full basement. Price 559,000.
JOHN BISHOP
384-0581 (24 Hrs.)

$905 MO. RENTS
BIG DBLE. LOT
NR. JUBILEE
FOUR BIG SUITES Plus OFFICE. total $10,862 Ann. Across the street recently zoned R3. Beautiful conversion in PRIME SHAPE. Total price $93,000. (Can be financed.)
JOHN BISHOP
384-0581 (24 Hrs.)
Wills & Wonnenburg Realty Ltd.

Western HOMES Ltd.

FAIRFIELD
APARTMENT
10 suites located in one of Victorias' most desirable rental areas. Gross income $17,360. Expenses $4,080. Make your offer on the asking price of $130,000. Terms, Trades, Phone NOW!!.

John E. Thomson
and Jack Davis
386-3494 (24 Hrs.)

REVENUE PROPERTIES:
5 — Suites — Prime Fairfield $78,000.
Triplex — Fairfield, ideal for owner occupancy $62,000.
5 — Large self-contained suites in Vic West, $59,500.
2 — R3 zoned apt. sites in prime Fairfield, build now or hold as excellent income from apartment conversions.
For details please call Wayne Butterfield 385-0858 (res.) or Graham Ireland 595-8845 (res.) or C. N. Montague Co. Ltd. 384-9318.

TRY TRADES
FAIRFIELD
DUPLEX
NEAR BEACH
A nicely finished older duplex in prime area. With about $23,000 down you can live here for $325 p.m. with the top suite rented at $175 p.m. Main suite has most drapes, stove, fride, washer and dryer, plus 2 other stoves and a fridge upstairs. Basement needs some finishing. Main suite has lovely living rm., family rm. with fireplace, huge kitchen, bathroom and 2 bedrooms, plus basement area nearly finished for extra bedroom, 2-piece bathroom, and 4th bedroom or "rec" room. A real good offering at $61,500. MLS. Call "WILLS at 384-0581.
Wills and Wonnenberg Realty Ltd.

453 CHESTER
FAIRFIELD
TRIPLEX
Three one-bedroom suites. Good location. Basement and oil heating.
FULL PRICE: $70,000.
385-7721 HAROLD WARE 598-4358
GARDNER REALTY LTD.

APARTMENT BLOCK
CLOSE TO CITY
Centre 32 suites, large, low interest mortgage. Mixed bachelor and one and two-bedroom suites. Balconies and elevator. Full Price: $565,000.
385-7721 HAROLD WARE 598-4358
GARDNER REALTY LTD.

4
MODERN
SUITES
SEA-AIR
Converted and owned by a contractor, you will be proud to own this conversion in immaculate condition. Main floor has 3 bachelor suites off main hall. Upstairs there is a spacious 1-bedroom unit. All units are furnished tastefully and self-contained with modern kitchens and bathrooms. 100' wide lot with plenty of parking. Accurate net income of $5,625. Can be shown anytime. Asking $45,000.
385-7721 CLIFF SALMOND 477-3626
GARDNER REALTY LTD.

DUPLEXPERT
1—2 ACRES, 2 HOMES, COUNTRY REVENUE. $87,500 total. MLS.
2—ACROSS STREET FROM BEACH — Character triplex, Fairfield a very attractive property. Firm at $79,900. MLS.
3—GORDON HEAD SIXE X SIDE — 6 bedrms. ultra modern on quiet cul-de-sac, huge lot. $79,900. MLS.
GLENN NICHOLLS
388-6231
Island Pacific Realty

OLDER APARTMENT BUILDing, 18 suites at less than $8,000 per suite. Vendor will carry mortgage.

Large old home with seven bedrooms, 6 bathrooms and lots of extra space. Beautifully decorated for residence or for conversion. ML 12377.

9200 sq. ft. of R3 zoned land with big old house for revenue. ML 13050. Asking $69,900. Call for appointment to see the possibilities.
595-5171 TERRY SMOLLETT
656-5882
CANADA TRUST

A NEW LISTING
ESQUIMALT
This complex includes 8 2 bedroom suites, 9 1-bedroom suites, plus 5 batchelor suites, 8 of the 1 bedroom suites are furnished plus 5 of the batchelors are furnished. This represents a good investment at the asking price of $298,000. Showing a net of approx. $25,000. P and L statement available. Why not call: 477-0191, ROMA NICOLL and JOHN MOLYARD 384-4827, Royal Trust Real Estate Dept.

TWO DUPLEXES
Both in Best part of Fairfield. Close to sea and park. No. 1 — $85,000 with mortgage at 5%. No. 2 — $73,000. Owners leaving city. Open to Offers.
MRS. O. ZACHARY
386-7521 592-2265
BOORMAN INVESTMENT CO. LTD.

SELL IT
FAST
THROUGH
CLASSIFIED
DIAL 386-2121

244 REVENUE PROPERTY

DUPLEX
SIDNEY
WANTED—
2 young couples, excellent opportunity to purchase 5-year-old duplex — where else could you get 3 bedrooms, full basement, large lot for about $35,000 each. If this interests you — give me a call:
CONNIE REYNOLDS
384-8001 477-8914
THE ROYAL TRUST CO.

245 REVENUE PROPERTIES WANTED

CONVERSION
$120,000
I have a genuine purchaser for a quality conversion of between 4 and 7 suites, priced up to $120,000. Must be located in a good area with a 2 bedroom suite on the main floor. For confidential evaluation without obligation call
JONY BROGAN
595-5171 388-6275
CANADA TRUST CO. Pager 2471

WANT R-3 OR
COMMERCIAL
Client will purchase existing home or revenue properties located on zoned land suitable for future development. All offers considered.
TED BOWDEN, 479-1429
NATIONAL TRUST 595-2961

247 COMMERCIAL OR INDUSTRIAL PROPERTIES

DUNCAN
COMMERCIAL
Commercial lot with double frontage, excellent location for many business endeavours. Asking $53,500. Please call GEORGE NAYLOR at 746-6161 or eves. 746-5210.

COMMERCIAL
BUILDING
Cobble Hill—a new 3200 sq. ft. building, 16 ft. high. Large loading doors from both ends. Includes an office. Owner will lease or sell. Ideal for many commercial endeavours. Details by calling GEORGE NAYLOR at 746-6161 or eves. 746-5210.

$110,000
Commercial lot and 2000 sq. ft. building on Trans-Canada Highway, centre of Duncan. Call GEORGE NAYLOR at 746-6161 or eves. 746-5210.

RETAIL SALES
AND REPAIRS
Retails sales and repair business, handling many good lines. Asking $38,000 plus stock at invoice. Please call GEORGE NAYLOR at 746-6161 or eves 746-5210.
J. H. Whittome and Co. Limited
68 Station Street
Duncan, B.C.

Warehouse Property
READY TO GO
Zoned Light Industry
PRIME LOCATION
9600 sq. ft. in
EXCELLENT LOCATION
$68,900
For further information
Please contact:
Bill Weldon
386-2911 or 598-1480
Homefinders,
Wall & Redekop

MULTI USE
2450 SQ. FT. X 2
Older building extra solid on better than ½ acre next to new shopping centre in fast growing area. Uses are many under general commercial zoning. Upstairs is presently laid out as social club with kitchen, lounge, bar and dance floor. Lower has shop rooms and 2-bay truck stalls with inspection pit. Got to be a good buy.
JAMIE MACGREGOR
477-4270 477-1841
BLOCK BROS. REALTY LTD.

33,492 Sq. Ft.
Full Price $249,000
Well located on busy Goldstream road and ripe for your development plans. Zoning is part commercial and part residential. Exclusive. For details call:
GRAY LAITE 656-5267
SID HASLAM 477-1994
Office 382-9191

Canada Permanent

Excellent Location
A rare find—light industrial zoned land in James Bay

250 HOUSES FOR SALE

BLOCK BROS

1800 Blanshard
3636 Shelbourne
1949 Sooke Rd.
9779 4th Street
SIDNEY, B.C.

TEN MILE POINT

Character with seclusion. You can have something different snuggled in among evergreens in this 3-bdrm. (master twin sized), no bsmt. home. The warm living room has a cozy heatilator fp. Family room, den, large kitchen with eating area all on the same floor. Use your imagination here for renovating but delightful as is.
ERNA ELLSAY
Res. 477-5705 Off. 477-1841

5 ACRES OLDER HOME

8½-mile circle. Choice sloping treed property with many fruit trees. Garden has been neglected but contains currants, raspberries, boysenberries, etc. Property has good well, house with 2 bdrms., large kit, bright DR, LR with FP, plus bsmt. and room to develop 2 bdrms. p. Priced at $67,500. To view call
477-9165 G. L. LLOYD 477-1841

NEW EXCLUSIVE LISTING

Oak Bay. Be the first to see this new listing on a quiet street where home values maintain a high level. This 2 BR home with through hall leads you to the LR and DR that radiate hospitality and charm. Gay kitchen with eating area. All completely remodelled. Open stairway to a cheery rec. rm. and bright laundry, sewing room. The garden is in full bloom. Realistically priced $58,500 as owners have purchased. Courtesy to all realtors.
ERNA ELLSAY
Res. 477-5705 Off. 477-1841

UVIC AREA ONLY $56,000

Good mortgaging available on this well built basic 2 bedroom home. Will stand inspection. 2 more bedrooms plus rec. room in full basement. Carport with large sundeck over. Living rm. and dining rm. have 4-month new carpet over hardwood.
JAMIE MacGREGOR
477-1841 477-4270

ESQUIMALT

Lovely 4-bdrm, family home with large feature kitchen, family rm., living rm., bdrm. on main floor plus 3 large bdrms. up. Charming older home on deep lot. New on market and tastefully renovated. Priced to sell at $59,500.
RUSS McDOWELL
386-3231 382-7930

2 BDRM. $36,500 NEW LISTING

Ideal starter for "HANDY ANDY". Separate garage, good sized lot, 2½ mile circle location. Quick sale required.
GERRIT KLOOTWYK
386-3231 or page 481 at 384-8075

HOME ON 9.89 ACRES

10% FINANCING available from vendor. ACREAGE IS ALL ARABLE with SPRING FED POND for IRRIGATION. Solid 2-bdrm. home with full bsmt. Good prospect for new semi-attached addition. KEATING X RD. area. ALL TRADES and OFFERS considered. $56,900.
GERRIT KLOOTWYK
386-3231 or page 481 at 384-8075

GLANFORD AREA

IDEAL family home. 3 bdrms., quiet area. IMMACULATE. Asking $56,900.
GERRIT KLOOTWYK
386-231 or page 481 at 384-8075

SUMMIT'S GEM

This is a fully developed home that you will fall in love with. Approx. 1200 sq. ft. in main area with front and rear sundecks with view to the mountains and partial water. Fully landscaped ground level. Carport with extra parking. Landscaped yard and in Victoria. Only 2 yrs. young. Be the first on this gem at $75,500.
386-3231 JOHN A. JOHN 477-8096

WILLOWS

Attractive 3-bdrm. home close to bus, shops, walking distance to beach. Sheltered from winter winds. Price $50,500.
386-3231 JACK THOMAS 385-2119

SOOKE AREA

½ ac. property on which a beautiful Spanish type home has recently been erected. Suited for gracious country living combined with possible commercial activities. Price $120,000.
386-3231 JACK THOMAS 385-2119
DON TAYLOR

SPECTACULAR VIEW $89,900

Over Metchosin Golf Course to the sea, mountains and Port Angeles lights. Large lot of 2.03 acres offering treed seclusion but opening up to the glorious views. Beautiful 2-yr.-old home with all-main rms. facing the mountains. 5 bdrms., 2 baths, rec. rm. with wet bar, filtered swimming pool, workshop and 3-car parking.
386-3231 JEFF CHALK 477-8274

NEW $139,000

IMMEDIATE POSSESSION. Almost 4000 sq. ft. of luxury living with 5 or 6 bdrms., 3 baths, 3 fireplaces, sauna, ultra-modern kitchen with built-ins, and many exciting features that will delight you. Beautiful ocean and city views. This must be seen! MLS.
386-3231 JUDY JOHNSON 477-1630

PRECIOUS JEWEL

IN A PERFECT SETTING. The generous buyer of the extremely well maintained home finds access to the entertainment sized living and dining rms. Cozy den with fireplace. Extremely well planned kitchen with eating area and many, many cupboards. Master bdrm. with 4-pce. ensuite and walk-in closet. All these rooms with views of garden, golf course and the ocean. 4 more bdrms., 3 additional baths. Absolutely huge rumpus rm. (900 sq. ft.) with fireplace and bar. Place this gracious home on a large lot in Oak Bay. Swimming pool, gazebo, gym. Quality at it's best. Courtesy to all realtors.
386-3231 LOREA TUBB 477-6617

IDEAL FOR LARGE FAMILY

Functional large family home on Sidney waterfront. Spacious and immaculate. Living rm. alone is 40x20, dining rm. 20x12. 6 bdrms. and den downstairs. Large master bdrm. with ensuite plumbing. Beautiful view over Saanich Bay, many other quality features. Listed at $75,750.
656-5584 BILL MOSHER 652-2868

BROADMEAD RANCHER

Situated on a large well-landscaped lot this brick and siding rancher has over 2300 sq. ft. on one floor. A well decorated home which will appeal to the executive seeking a spacious property in an area of fine homes. There are 3 large BR, the master has ensuite plus dressing room with built-in vanity dressing room plus rumpus room, formal dining room, double garage. Many extras such as built-in stove and dishwasher, all drapes, intercom, etc. To view call
478-5561 BOB PAUL 478-2477

BIG 2 STORY HOME

An ideal family home on almost ½ acre that is subdividable. 4 huge Br, 2 baths. Full bsmt. with family room. Double carport. McKenzie-Glanford area. Offers on $65,000.
478-5561 JOHN ADANK 479-8135

BLOCK BROS

1800 Blanshard
3636 Shelbourne
1949 Sooke Road
9779 4th Street
SIDNEY, B.C.

SEA VIEWS

Situated on a large lot in the Albert Head area, this nice home offers views from all rooms in the main living area, access to Whitty's Beach and several parks. This well constructed home has 2 BR, 1½ baths, large family kitchen, living and dining rm. on main floor. Basement with rumpus room has full bath, extra BR plus room to develop as in-law suite. Situated in an area of other fine homes. Asking $69,500.
478-5561 BOB PAUL 478-2477

IMMEDIATE POSSESSION

Vendor has moved to Mainland and is anxious to sell this lovely 3 BR, 4-level home in popular Colwood. Large family kitchen opening to spacious family room with access through sliding glass doors to concrete patio. Recreation room is equipped with padded bar. Large level lot nicely treed and completely landscaped. Attached carpet with extra paved parking. Realistically priced at $59,900. MLS 12730.
478-5561 MIKE RYLAND 478-4761

MR. FIX IT

Here's a chance to own a 3-BR ranch-style home of about 1700 sq. ft., with such features as sunken LR, solid brick feature wall, FP and false beams. Unusual master BR with 3-pce. ensuite and adjacent den. Private sundeck. Heavy shake roof. Large lot but close to Trans Canada Highway and needs work. Immediate occupancy. Offers on $52,500.
478-5561 MIKE MEYERS 478-6349
479-8135 JOHN ADANK 478-5561

GLANFORD AREA

Between Glandford and Carey Road. Convenient to schools, bus and shopping. 3 BR (could be 5). Full high basement. Partially finished sundeck overlooks open fields and hills. MLS. $51,000.
478-5561 PAUL HANSON 478-5446

NEW SPLIT LEVEL

Popular design with roughed in family room. Right down from the kitchen. 3 nice size bedrooms. Imaginative fireplace. Double carport. Shake roof. In area of new homes. $49,900.
478-5561 PAUL HANSON 478-5446

LOOK AT THESE FEATURES!!

4-year-old, 3-bedroom home, with 4th bedroom down. Good landscaping in front and nicely treed at rear. Located at the end of a cul de sac in area of attractive homes in Colwood. View of Mt. Baker. Large mortgage at 10%. Asking $56,900.
478-5561 JOHN ROBINSON 383-5425
478-531 JOHN ROBINSON 383-5425

TOWN AND COUNTRY REALTY
3579 DOUGLAS STREET
382-7276

CITY CENTRE

Excellent, immaculate 2-bedroom home on Apt.-zoned land, 50x110. Ideal for busy working couple. $44,500. Full financing available. Call A. Kleinman, 592-9771 or 382-7276.

2.2 ACRES

High Florence Lake, 4 bedroom, full basement, 1,680 ft. on both floors, plus licensed mobile home pad. Parking for trucks, boats and cars. $74,500. Call A. Kleinman 592-9771.

PRICE SLASHED

Vendors have built and are anxious to sell so take advantage of this golden opportunity to purchase their immaculate 3 bedroom split level home backing onto the Uplands Golf Course. There is over 2300 sq. ft. of professionally finished living area and the 75'x260' lot is absolutely gorgeous. Original price was $105,000. It is now only $99,500. Properties do not come up for sale very often in this area so take advantage and view it with Jim Webber by phoning 382-7276 or 658-5977 (MLS).

UNIVERSITY

4-Bedroom older home, full basement, 66x105 lot, needs some decorating. $67,500, $10,000 down and bal. at 10%. 25 yr. mort. Call Allan Klenman, 592-9771 eves, and 382-7276 office.

METCHOSIN

Executive type home on 2 acres. Brick construction, 1 yr. old, close to Golf Course. ¾ acre in grass and garden with treed seclusion. 1600 sq. ft. on main floor, 1600 down finished. 2 unique fireplaces, stove, fridge, dishwasher included. High quality W-W throughout. 3 bedrooms on main floor, one 4-pce. en suite, sundeck off liv. room. Lower floor has 2 bedrooms and 2 hobby rooms, utility rm., large rec. room with wet bar and patio. Asking price $98,500. Call C. Sinden. 382-7276 or 479-6152.

3125 Stevenson Place
BY OWNER

Charming modern newly redecorated 2-bedroom home with fireplace. Beautifully finished hardwood floors, full basement, driveway, garage. Quiet lovely location. Vacant. $46,000. 392-5240.

NICE DUPLEX ON 2 LOTS 66 X 148, block from ocean. Esquimalt-Greenville 655-657, ocean view, each side has kitchen, 2 bedrooms, bathroom, dining, livingroom with fireplace, electric heat. Ready to move in. Other side pay you 10 per cent mortgage. $65,900. Open House Sat., Sun., Mon., 1-3 p.m. Ph. 598-8264.

SOUTH OAK BAY
SEE THIS NOW!!

Well-built 4-bedroom home with comfortable living room with fireplace, separate dining room, full basement. MLS. Price $61,500. Phone 592-3920 or 386-6552. F. C. Hully, Real Estate, 620 View.

$34,900—DELIGHTFUL CITY AND garden view offered from large secluded sundeck off a dream of a kitchen! Plus broadloom and feature wall greatly enhance the very comfortable sitting room in this compact full basement home. Trades considered, but you must act quickly. Please call:
RATHER Realty Ltd. 384-0212

BRAND NEW HOME BY BUILDER, never listed before, 3 bedrooms, cathedral living room and hall, carpeted throughout, double carport, sundeck, patio. Open house this Saturday-Sunday or to view 478-2618. $55,000 or best offer. 3559 Happy Valley Rd. No agents please.

VERY SECLUDED, SHAWNIGAN Lake, 2 acres, Panabode, 3 bedrooms plus den, living room with fireplace, dining room, pond, creek, 2 stall stables, on Renfrew Rd. shown Route Sidney and Beach Estate. Sign at driveway. $31,000 includes the Hedges. 112-743-2753.

BY BUILDER
2 new 3-bedroom homes on quiet cul-de-sac in Gordon Head, featuring Merrith kitchen and electric furnaces, 1712 and 1715 Llandaff Pl. off Torquay. Open to view Saturday and Sunday 1 p.m. to 4 p.m. or phone 477-0784.

CADBORO BAY BY OWNER, 3 bedroom, ranch style home, complete with appliances, and 68 Ford convertible, $60,900. 477-6838.

$43,900
2 bedroom, no step bungalow, all electric. 1975 taxes net $121. Mortgage $23,500. Phone 479-8509.

250 HOUSES FOR SALE

Principal Properties LTD.

4088 Shelbourne
477-9514

HANDS OFF!

Look but don't touch! I should buy this great family home myself since the price has just been reduced to $69,900. My people want to sell so if you hurry you might be lucky enough to get the Look — 4 bedrooms, 3 baths, 2 fireplaces, rec. rm., huge sundeck, 3 years old, views — its got it all!
GORDON B. MACDONALD
477-9514

IN-LAW SUITE

Plus a lot more in this 3 bedrm. home in high Quadra area. Lovely high lot with views of Olympics. While it's not a new home it's just as fresh as tomorrow with new paint and carpets. 70 sq. ft. child's play house included in asking price of $64,900. It's a bargain. Call me soon.
GORDON B. MACDONALD
477-9514

BE FIRST IN LINE

to view this new listing in Colwood-Metchosin. Immaculate 1600 sq. ft., split-level home on well-landscaped lot. Features 4 bedrooms and a lovely recreation room. This home is a pleasure to show and delight to see. See it with
MR. MARION LUND
477-9514 652-2736

DO CHILDREN RUN IN YOUR FAMILY?

If so, this lovely, new home will give you all the room you need. Nearly 3000 sq. ft. of luxury on a large 2½ acres. Mom will love the soundproofing the architect-designed practical kitchen, and the large separate family room. The kids will enjoy the private rumpus room with its separate wet bar for their parties. And Dad can relax in the sauna before retiring to the den. All this plus a separate study, 4 bedrooms and views you won't believe. The builder wants offers on the $115,000 asking price. MLS.
MR. MARION LUND
477-9514 652-2736

TO BE OR NOT TO BE

(a homeowner)
That used to be the question until Keith Construction (of Calgary fame) moved into building first-class quality homes here. See two of these unusually fine homes with me this weekend. Both in the Strathcona-Saanichton area and both brand new, 3-bdrm., full basement homes of distinction. If you are thinking of spending in the mid and low sixties, come see these first.
MR. MARION LUND
477-9514 652-2736

BOOM! BOOM! BOOM! ETC.!

A 21-gun salute for this best townhouse buy in Victoria (Tillicum-Burnside area), 3 comfortable bedrooms, 2 baths, dining room, laundry room and lots of storage. Don't plug your ears yet, we also have the range and refrigerator, a large private backyard and a full-sized swimming pool at your garden gate. Ready for the final volley? Only $34,500! If that doesn't rattle your teeth just wait until you see it. Phone me now.
MR. MARION LUND
477-9514 652-2736

SIDNEY REAL VALUE

Attractive, nearly new, 2-level home near water and shops. Features 3 large bdrms., lge. living room, panelled rec. room. Both have floor-to-ceiling fireplaces. Sliding doors from dining area to seaview sundeck. 2½ baths, double paved drive, fully fenced yard. Priced well below replacement cost in $50's. Check this while it lasts with LOUISE SHERWOOD 656-4634 or JEAN LAMBERT 656-3426.

9441 MARYLAND SIDNEY

Real family home (4-5 bedrooms) on good sized lot near water in good area. Fireplace, 2 baths and lovely large kitchen. Seaview from deck. Priced for quick sale in low, low fifties. Call soon to view. LOUISE SHERWOOD 656-4634.
JEAN LAMBERT 656-3426.

CHARMAN PACIFIC REALTY LTD.
608 Broughton St.
385-9765

THE BUYS OF THE WEEK

ESQUIMALT — Owners are leaving town and are giving away their home to some lucky purchaser. One of the few with Spanish design. Main floor has large living room with exotic stone fireplace with built-in speakers. Smart dining area with sundeck off. 2 bedrooms, 4-piece vanity bathroom. Up the carpeted stairs to the master bedrom, 12x21, with deck off. For the in-law or tenant — a nice suite rented for $160. It's just two years old and in mint condition. Extra boncs of 2 fridges, 2 stoves and dishwasher. All this for $68,900. MLS. Call 385-9765.

FRANK CARR

OAK BAY RICHMOND

Here is one of the best older renovated homes on the market situated on a quiet tree-lined street close to schools, shops and transportation and taxes only $477. New insulation, roof and most new wiring and plumbing. Large kitchen, living room, separate family size dining room and toilet on main. Up the carpeted stairs to 3 good sized bedrooms, extra large bathroom with separate toilet. Newly decorated. Full basement with O-O-Matic heat. Fenced yard for the gardener. $49,900. Owner is moving. Call 385-9765.

FRANK CARR

ROYAL OAK DISTRICT
Immaculate three bedroom, split level with finished rec room, garage, large treed lot, on quiet dead end street, only 5 minute walk to Beaver Lake Park priced to sell at $56,900, phone 479-4611 after 6 p.m.

BY OWNER, COMFORTABLE three-bedroom home, wall-to-wall carpet over oak floors. Drive-in garage plus side drive. Oak Bay border. 598-7353.

3-BEDROOM HOME. BY OWNER. Write Victoria Press, Box 134.

250 HOUSES FOR SALE

Whyte & Gower
Oak Bay Properties Ltd.
2227 Oak Bay Ave.
592-2407

FAIRFIELD

Cute bungalow, small, attractive, easy to keep. This full basement home is an excellent starter or retirement home. 2 bdrms., LR with FP. Large kitchen with adequate dining area. W.W. carpeting, stove and fridge included. Excellent garden 65x128. Occupancy August 15. Full price $48,500. Call DON WHYTE 592-2407 anytime.

OAK BAY UNIVERSITY AREA

Frederick Norris Drive
This substantially built, large family home at the end of this delightful cul-de-sac, partially backs on to the park. The fantastic accommodation includes living room, dining room, fully equipped kitchen, master Bdrm. en-suite with 4-Pce. bathroom and a large 2nd Bdrm. and den or 3rd Bdrm on the main floor, extensive sundeck areas off kitchen and dining room. Ground floor level beautifully finished — Rec. room, 2 additional Bdrms. and bath, laundry room and specially built room for pool table. To appreciate the quality this home is a must to see inside. Full price $115,000. Immediate occupancy. (MLS 13292). Call DON WHYTE, 592-2407 anytime.

CHARACTER HOME OR DUPLEX

Help pay the mortgage with the upper 2-bedroom suite or use the 4 bedrooms for yourself. This home is high on the hill with views across the city to the Sooke hills. COMPLETELY redecorated inside and out with WW carpets, old brick fireplace, new furnace, plumbing and wiring. This new MLS listing won't last long at $49,900. Low taxes, good financing. Call BRUCE WILKIN 592-2407 or 598-8366.

LAST CHANCE

TO PURCHASE a studio condominium realistically priced at $23,500 with owner willing to hold mortgage at lower than current interest rate. Call GENE LACK, 592-2407 or 592-6680.

MANN
T. L. Mann and Associates Ltd.

The opportunity to purchase in this area rarely occurs

ENTRANCE HALL TO LARGE LIVING RM. WITH FIREPLACE. DINING RM. SEPARATED. ROOMY KITCHEN AND LAUNDRY AREA. TWO BEDRMS. ON MAIN, TWO UPSTAIRS AND TWO MORE ROUGHED IN. REC RM. WITH FIREPLACE IN FULL BSMT. CARPORT, DRIVE-IN GARAGE AND EXTRA PARKING PAD. SLOPING GROUNDS WITH DISTANT VIEWS.

BEAUTIFUL BLEND OF SHADE TREES. OPEN SPACE AND DESIGN GIVE RURAL SETTING AMID ALL URBAN AMENITIES. EASY ACCESS IN ALL DIRECTIONS. $68,500

STAN PELLAND
Bus. 598-5144 Res. 598-5427

UPLANDS — OAK BAY NEAR GOLF CLUB AND YACHT CLUB

$129,500 — delightful, modern family home of nine rooms; three sets of plumbing (one en suite), four bedrooms, den, family room with fireplace, living room with fireplace, dining room, electric kitchen with built-ins and pleasing entrance hall. Double attached garage, cement driveway, all on nearly half acre lot in lawn and park-like treed area. This is truly a fine family home and must be seen to appreciate. Call Fred Marconi.
386-3941
MARCONI REALTY

SEAVIEW 1-YEAR-OLD HOME IN Albert Head. Features arches, rock facings, covered and open deck space. Double car port, full basement and a large landscape lot. Interior features 3 bedrooms, all carpeted with master having an en suite plus a walk-in closet. Kitchen has nook, dishwasher and wood cabinets. Separate but open dining and living rooms. Complete with luxurious carpeting, floor-to-ceiling fireplace and beautiful views. Built-in sound system plus a see-through aquarium. Priced at $74,900. To view call 478-6043, no agents please.

2500 SQ. FEET OF BEAUTIFUL living space. Top quality wool shag in living room, dining room and bedrooms, large family room, also with wall-to-wall carpeting. Attractive well appointed kitchen. 2½ bathrooms. One of the loveliest homes in Victoria. In a beautiful setting of professionally landscaped ground on 1.70 acres in the exclusive Queenswood area. Shown by appointment only. 477-2211.

BRENTWOOD BAY
PRIVATE SALE
3-bedroom older home, on secluded cul-de-sac, near marina. Large brick fireplace in living room, sliding doors onto veranda. Dining room with view of bay and sunset. Newly redecorated throughout. New plumbing and wiring. $52,900. 652-2254. No agents.

NEW HOME
Under construction. Near schools, Racquet Club, University, buses, shopping centre, etc.
ULYSSES CONSTRUCTION LTD.
477-3402

$49,900 — BY OWNER
Saanich, 755 Gladiola, 3-4 bedrooms large lot oil-hot water heating, rumpus room, separate garage, cement driveway, trees, sewered. Walking distance to two parks, 4 schools. Extras included. 479-3952.

250 HOUSES FOR SALE

FOR SALE
Royal Trust

3400 DOUGLAS ST.
384-8001

OPEN HOUSE
1697 FOUL BAY RD.
SAT. 2-4 P.M.
Drive, walk or take a bus but be sure to see this. It's like new inside. Well proportioned living room with new wall-to-wall over oak, unique fireplace. Fine dining room, modern kitchen and bathroom. 2 good bedrooms, full basement and functional sundeck. $53,000. Try your offer. Must be sold.
JOYCE MILLER
384-8001 598-3776

OPEN HOUSE
SAT. 1:30 to 4
3780 PALO ALTO
(Off Cedar Hill X Rd. at Richmond Rd.)
TERRIFIC 5 BEDROOM SPLIT LEVEL HOME
Featuring huge sunken living room, 24x28, with massive rock fireplace, raised hearth 14-ft. long informal bar area, special lighting. Deluxe kitchen, open area dining-room and family room comprise next level. Efficient kitchen has eating area, avocado built-in oven and counter to range with double fan and large chopping block, double S.S. sinks, built-in dishwasher, vegetable sprayer and wirro for garburator, many cupboards and ample counter top. Sliding glass doors of family room lead to secluded back garden, patio, barbecue and fishpond. Upper level consists of 3 (FIVE) bedrooms. De luxe master bedroom has full large 4-pce. bathroom and large 5-pce. bathroom services, the remaining bedrooms. Newly listed at $79,900. This home offers a delightful style of living for the larger family.
CONNIE REYNOLDS, 384-8001 or res. 477-8914.

OPEN HOUSE
SAT. 1:30-4:00
1995 CASA MARCIA
Owner has been transferred and hates to leave this lovely three-bedroom home. Bright living room with fireplace and adjoining dining room. Spotless kitchen with eating area. Two bathrooms and spacious rec room. Large sundeck for easy living and situated on a dandy lot with sea glimpses. See for yourself. Full price $74,900. In attendance:
WALLY MILLIGAN
384-8001 598-2017

OPEN HOUSE
2882 PICKFORD
SAT. 1:30-4 P.M.
This 2 year old stone and stucco bungalow compliment this preferred area, it's pretty as can be. 3 good bedrooms (master ensuite) 3 bathrooms, large living room, excellent dining room. Eating area in 12x17 kitchen. The full basement has a special rumpus room, fifteen lamps included. 4th bedroom roughed-in good workshop. Note lot size 75x130. $67,500.
DAR GARSIDE 384-8001

OPEN HOUSE
2776 VANTILBERG CRES.
SAT. 1-4:30
(and 2-4 afternoons Monday through Saturday until sold). Colwood golfers here is your chance. A truly lovely 3-bedroom home at just $61,800. Large L-shape living and dining room with sliding doors onto a secluded patio in park-like surroundings. Rumpus and utility rooms on lower level. Your dream can come true as owners have left for Vancouver and possession can be immediate. MLS 12675. View with:
JOYCE MILLER JOHN MORRY
598-3776 384-8001 592-9770

OPEN HOUSE
SATURDAY, 1:30-3:30
2323 GREENLANDS ROAD
(Just off Lexington)
(JUST LISTED)
Quality-built six-year-old executive home boasting an amazing amount of professionally finished living space plus a most imaginatively landscaped garden. Traditionally influenced living and dining area, four bedrooms, five bathrooms, plus gentleman's study and exceptionally large recreation room that can easily be divided into two generous rooms if desired. Double drive in garage, plus many more extras you must see to appreciate. Excellent financing. Asking $109,000. Another quality home listed with:
JEANNIE DEWHURST
384-8001 477-6040
In Attendance:
LEN TAYLOR
384-8001 382-9485

OPEN HOUSE
SAT. 1:30-3:30
2294 GREENLANDS
2298 GREENLANDS
Two exceptional new Gordon Head homes completed, landscaped and ready for occupancy. 3 bedrooms with room for more, 2 full bathrooms with another roughed-in, extra large kitchens with lots of counter and cupboard space, really exceptional living and dining rooms. Double garages. Priced to sell quickly at $84,500 and $87,500. If space is your problem — Greenlands is your answer. See for yourself Saturday or phone for prior appointment.
JEANNIE DEWHURST
384-8001 477-6040

OPEN HOUSE
SAT. 1:30-4:00
14 EATON
Strawberry Vale area on a quiet street — cosy stucco bungalow, cathedral entrance living room, dining room, with sundeck off overlooking terraced garden — beautiful cabinet kitchen plumbed for dishwasher, 2 bed room on main, plus 1 down, 4-pce. vanity bath on main plus 2-pce. in full high basement — fully insulated with electric heating. Asking $55,500. Call:
JESSIE McGRATH 384-8001

OPEN HOUSE
4415 TORQUAY
If you're looking for something different, then do drop in on Saturday afternoon and see this exciting three bdrm. full basement home with a nice view of Mt. Douglas and surrounding hills. All rooms spacious, bright and cheery. Brand new and ready for occupancy. Priced to sell quickly at $69,900.
ETHEL WALLACE in attendance
384-8001 382-5998

WATERFRONT SECLUSION
3.97 Acres in the beautiful Metchosin district. Unique one of a kind residence for those seeking the unusual. Over 1600 sq. ft. of living on the main comprising of 2 bedrooms, 4 fireplaces, 1½ baths, den, family room, living and dining room. Tremendous potential up stairs. Further development could be done over a double garage, plus workshop, playhouse. This is one of a kind house. This is one of a kind property truly worthy of your inspection. Listed at $145,000 with:
JEANNIE DEWHURST
384-8001 or 477-6040
MARGARET JOHNSTON
384-8001 or 477-1763

$66,900
BRAND NEW LISTING
3-bedroom home on ¾ of an acre. First time offered for sale since built to NHA specifications 16 years ago. Wall to wall over hardwood, bright and cheery throughout this well maintained home is ideal for the busy family. Lots of room for the youngsters to run and do their thing in the huge backyard. Close to park, shops, excellent schools and University. For more details phone:
CONNIE REYNOLDS
384-8001 477-8914

SEA-VIEW VALLEY-VIEW VALUE!!
2 bedroom modular home on a choice ¾ acre lot in Metchosin. Treed and landscaped with a super garden area. Also, there are 3 separate outbuildings. Where can you find low cost, low maintainance living today. Right here—only $43,000. Full price (MLS) for further details please call:
384-8001 RAY SMITH 479-7777

250 HOUSES FOR SALE

FOR SALE
Royal Trust

3400 DOUGLAS ST.
384-8001

ONLY $45,000
1251 ACTON ST.
Let's have some action on Acton St. Terrific family home — 2 bedrooms on main and 2 more upstairs off open stairway—also good rec area for youngsters. Come and have a look!
CONNIE REYNOLDS
384-8001 477-8914

UPLANDS BORDER
GRACIOUS FAMILY LIVING
room home situated in a choice area on a large 100x120 ft. nicely landscaped lot with rear lane access. Large living and formal dining room. Entertain your guests in the 29x14 ft. rec. room with bar or the pool table size playroom. 5-pce. and 3-pce. bath on the main floor and a guest-size bedroom, plus 3-pce. bath down. Asking $95,900. To view please call:
BILL JENSEN or RON BLACK
384-8001

FANTASTIC VIEW
SOUTH OAK BAY
This home was designed to take advantage of the panoramic view from almost every room in the house. An ideal family home. Large living room with slate fireplace. Good dining area, unique family room, kitchen, almost completely glassed in. 3 bedrooms and 1½ baths. Downstairs a large rec room with fireplace and sliding glass doors opening onto a private patio, another bedroom or den, 3-pce. bathroom and large bright laundry room. Asking $129,000. Really a pleasure to show. MLS 13092.
MARG or GLEN McGREGOR
384-8001 477-3675

BEAUTIFUL BEACH DRIVE
Located in choice Uplands area — this lovely rancher type home situated on ½ acre. Large living room with fireplace, wall-to-wall carpet — dining room with double glass doors leading to secluded garden — 3 bedrooms with wall-to-wall carpets, 2 complete bathrooms and den all on main floor — large rec room with fireplace — extra bedroom and 3-pce. bathroom in full high basement. TOTAL FINISHED area 2,375 square feet. Immediate possession, asking $0125,000. For viewing call:
JESSIE McGRATH 384-8001

COLWOOD
3163 WOODPARK DRIVE
Offered for sale for the first time — lovely 3-bedroom home with an in-law suite — Large living room — California white marble fireplace — rosewood feature wall — separate dining room — large kitchen with eating area — 3 bathrooms, treed landscaped lot on quiet cul-de-sac in an area of new homes. Asking $61,500. For viewing please phone:
JESSIE McGRATH 384-8001

VICTORIA WATERFRONT
EXECUTIVE LIVING
Victoria living at it's best can be yours in this gracious an elegant waterfront home. Charm begins when you enter the spacious foyer, and into the "grand piano" size living room across from the chef's dining room, both overlooking the water. Bright and cheery deluxe kitchen with hook up for washer and dryer, dishwasher and nook (also overlooking the water). All this on the main floor, plus large lounge room and a four-pce. bath. Upstairs are three large bedrooms, closet space and storage galore, two 4-pce. modern baths and sewing room, full basement with large family room and fireplace, also overlooking the water, manicured ¾ acre lot complete with waterfront patio, fruit trees and two-car garage. Close to schools. It's a grand and gracious home and pride of ownership shows throughout. It's a home you would be proud to own and entertain in. Don't be sorry to morrow—Call us today for an appointment to view. MLS.
LEN TAYLOR ETHEL WALLACE
382-9485 384-8001 382-5998

GORDON HEAD
$69,900
Move right into this new 3 bedroom home in one of the most popular areas of Victoria. 1350 sq. ft. of well planned living area. 1½ baths. Basement has roughed-in plumbing for future development and extra fireplace ready for facing. The $40,000 mortgage at 10½% may be assumed or paid off. Phone:
VIC GOERTZEN
384-8001 477-0217

3 BEDROOM BUNGALOW
VIEW ROYAL AREA
This 4-year-old bungalow is tastefully decorated and set in a peaceful wooded, quiet street. Wall to wall carpet throughout, cathedral entrance, L-shaped living room and dining room with white fireplace. Full high cement basement has a good sized rec room and laundry room, single carport. Asking $51,900. MLS 384-8001
MARG JOHNSTON 477-1763.

DAISY FRESH
$42,500
Fantastic home, completely redone. Neat as a pin features living room, with fireplace, 2 bedrooms, kitchen, large family room with patio (or master bedroom), separate garage and large 66x132 lot. Call for the address. 384-8001 PETER TER VEER 479-1586.

IMMEDIATE OCCUPANCY
2-bedroom, full basement bungalow in a most convenient area of North Oak Bay. Clean as new. You will like the large sundeck. $53,000.
384-8001 DAR GARSIDE

JEANNIE DEWHURST PRESENTS
LONG WEEKEND DRIVE-BY'S
4426 FIELDMONT — FANTASTIC BUY
Only $59,900. Brand new! Landscaped — Gordon Head. 3 bedrooms — master en suite. Full basement.

1741 KENMORE AND 1753 KENMORE
Also only $59,900. To be completed in 2 weeks. Still time to choose paint and carpet colors.

2323 GREENLANDS RD.
Prestige home in this sought after area of Arbutus. Incredible amount of developed space. Excellent finishing. 3 bedrooms — could be five. 3 full bathrooms — one 5 pce. Formal traditional living room. Imaginatively landscaped. $109,900.

2294 GREENLANDS AND 2298 GREENLANDS
Two brand new superb quality Gordon Head homes. Ready for occupancy. Exceptionally large rooms. Priced in the $80's for quick sale. Excellent investment combined with enjoyable living.

4719 HILLWOOD
Beautiful Broadmead! Fantastic seaview from this indoor-outdoor planned home! Many unique features to excite your imagination. Only $128,500.

For full information on these and other exceptional listings, call now —384-8001 JEANNIE DEWHURST
477-6040.

THE ENGLISH COUNTRYSIDE
has similarly designed homes and now one is for sale right here! With 5 large bedrooms. Master has en suite plumbing and fireplace. The large dining and living rooms also have open fireplaces. Quaint kitchen and pantry. The treed lot 121x120 is worth a mint as all good properties are in South Oak Bay. Listed at $88,000 with:
DAR GARSIDE 652-1509 and
JEANNIE DEWHURST 477-6040
384-8001 anytime.

UPLANDS GOLF COURSE
A spacious and attractive bungalow on a beautifully treed lot overlooking the golf course. 1700 sq. ft. plus double attached garage. 3 bedroom, 1½ baths. Price $85,700. Please call owner 592-2867.

250 HOUSES FOR SALE

Montreal Trust

GRAND OLDER HOME
SOUTH OAK BAY
OPEN HOUSE
SAT. AFT. AUG. 2
345 FOUL BAY
Enjoy the sea and mountain view from the lovely extra large living and dining room. Very bright and pleasantly panelled, so just imagine what else you can do to make it your very own mansion. The 4 large bedrooms plus 2 full bathrooms are upstairs for quiet relaxing. The large lot is graciously enhanced by some great oaks and shrubs. Close to schools and bus and shopping. Asking $97,000 — easy to finance. MLS.
386-2111 ROY KAISER 477-6813

OPEN HOUSE
SAT. 1:30 - 4:30
1630 ALDERWOOD
Another excellent property in this prime area from original owner. This fine property has schools and shopping close at hand but tucked away from busy streets. 3 bedrooms on main, 4th in full basement. Cozy living room antique brick fireplace and dining room with glass doors to sundeck. A spacious rec. room desirable for family living — 3-pce. bath. At $62,000. (MLS). For viewing right now — Dial:
386-2111 D. BECKNER 477-4994

TERRIFIC FAMILY HOME
NEAR SIMPSONS-SEARS
$45,000
This older 4-bedroom home offers good accommodation for the growing family. Assets include living room with fireplace, separate dining room with built-in buffet, large kitchen with eating area, 2 B.R.s and bathroom. Upstairs there are 2 large extra bedrooms or bedroom and playroom. The plumbing for washer and dryer is in the full high base't., plus a partially finished TV room. The back garden is private and has fruit trees. This house will be here today and gone tomorrow so call now. MLS.
386-2111 NEIL RAWNSLEY 595-1507
(Pager 232)

TWO DUPLEX'S
Ideal properties for the owner occupier, excellent for a starter in real estate ownership.
1—Located on Bank St.—2 bedrooms main and 2 bedrooms up, separate meters. Both suites rented at present grossing over $4,500 a year. Priced at $39,900. (MLS)
2
2—Near shopping centre—2 bedrooms main and 2 bedrooms lower level, separate meters, hot water tanks and entrances. Rented—grossing over $3,900 per year. Asking $37,900. (MLS)
For details Dial:
386-2111 D. BECKNER 477-4994

$3,000 PRICE REDUCTION
NEW HOME
Brand new 3 - bedroom home. Master BR en-suite. Large living room with F.P. Full ground level basement well planned for future development with 4th bedroom and bathroom roughed-in. Finsihed FP in spacious roughed-in rec room. Would make ideal in-law suite. $40,000 existing mortgage at 10¾%. Views of Patricia Bay from sundeck for further information or viewing please call—
386-2111 MIKE McKENNA 592-3611
656-3924 WELLS HOOKER 652-3634

CORDOVA BAY
PANORAMIC VIEWS
Specially designed and positioned on the ridge of Cordova Bay. Spectacular views of sea and San Juan Islands. This elegant 4-bedroom home offers the utmost in gracious living. Adjoining this home is separate cedar pool house (one of Victoria's finest), cedar lined, heated, sauna, fireplace. Only a touch has been made in the presentation of this magnificent property. For further information and private viewing please call:
D. BECKNER
386-2111 477-4994

FIRST OFFERING
DISTINGUISHED CUSTOM DESIGN
SEAVIEW HOME BY DAVID GURR
Not often is such a pleasantly designed new family home available with unobstructed lifetime view of the Olympics and Straits, where the ships of the world pass by. Convenience in location on Gonzales Hill, Oak Bay. Two full levels of quality construction with continuous sundecks nestled in great oaks. Plus a ground level bsmt. in very easy care yard. Main living decor features the warmth of wood, open beams, natural rock fireplaces, intermingled with grass cloth walls. The separate master bedroom suite in its own wing is exotic. Including a lounging area, a den, dressing area and closets, with 4-pce. bath. 4 other bedrooms on the lower level plus the complete rec room and wet bar. Thermopane windows plus other surprises await you in this executive style value at $237,000. MLS.
ROY KAISER
386-2111 477-6813
E. W. PROKOSCH
386-2111 477-2194

TOWN AND COUNTRY
HANDY MAN SPECIAL
Here is a chance

250 HOUSES FOR SALE

Realtor

Canada Trust

No. 9-1537 Hillside Ave. 595-5171

UPLANDS WATERFRONT

On .9 of an acre, a graciously appointed home comprising foyer reception with powder room. Large drawing room with adjacent music room, library-den, formal dining room, rec room, office, 3 bedrooms each with full bath and 2 with dressing rooms, porte cochere and circular drive. Oil hot water heated. $228,000.

THE ZIEGLERS
595-5171 592-1768

METCHOSIN WATERFRONT

A UNIQUE 4 bedroom, 2-bathroom home of individual design and distinctive charm is located close to Pearson's College and a safe sandy beach on a ½ acre of secluded property. The many features include an open staircase leading to a balcony overlooking the high ceiling living room, a brick fireplace, kitchen with eating area, separate dining room, sun room, den, large verandah, and decking, with extensive use of cedar both inside and out. The home is 2½ years old with electric heat and a surplus of insulation. Priced at $89,900 for a fast sale. ML 13238. If you like room to breathe, call
595-5171 TONY BROGAN 388-6275
PAGE 2471

GORDON HEAD

Choice of new homes from $62,900. Three bedroom, 1½ baths. Call me now for details on different locations and floor plans.
TERRY SMOLLETT 656-5882
592-1768 WILL SHEPPARD 592-0878

4 BEDROOM

Family home close to schools buses and shopping. Basement is 1 bdrm in-law suite. Over 1800 sq. ft. finished in this older 2 storey home. MLS 13053.
TERRY SMOLLETT
595-5171 656-5882

4-BEDROOM 3 YEARS OLD

Within the 6½ mile circle, on a quiet cul de sac, this immaculate newer home is ideally suited to family living. Attractive chalet style stained siding with stucco exterior on well landscaped grounds including large cement, tree shaded patio, vegetable garden, children's play area. Master bedroom ensuite and rec room plus roughed-in third bathroom complete this 1560 sq. ft. residence.
THE ZIEGLERS
595-5171 592-1768

3 BEDROOMS $49,000

This is an excellent cosy no basement home that requires no work to move into immediately. Large lot, separate garage and a private location, close to Richmond School, buses and shopping. To view today call
595-5171 TONY BROGAN 388-6275

LAKEFRONT 65 FEET ON LANGFORD LAKE

Delightful modern 1-bedroom cottage. 15x20 living room, 10x10 dining room, cabinet electric kitchen 8x12, 4-pce. bathroom and auto oil heating. This lot is approx. 200 ft. deep with 8 mature fruit trees, boathouse, storage shed and work shed. Separate garage. Full price $56,500.
595-5171 DIRK OKKER 478-4501

OAK BAY BORDER 4 BEDROOMS

Delightful 14-year-old on a quiet crescent just minutes from Oak Bay Village. Oak floors throughout, attractive siding and stucco exterior, 3 bedrooms up and 1 down with roughed-in 3-pce. bath. Maturely landscaped 63x95 lot.

$64,900
THE ZIEGLERS
595-5171 592-1768

Hollanders

An immaculate home of 3 bedrooms, living rm., dining rm., full basement just minutes walk from the Christian Reform Church. If you have been looking — this is it.

$52,200
THE ZIEGLERS
595-5171 592-1768

3.3 ACRES 2 HOMES WATERVIEW

This has to be the best deal in town. Garry Oaks and Douglas Fir well spaced on land that slopes upward in easy stages affording tremendous privacy and magnificent views at every level. About 100 ft. from Langford Lake and 600 ft. from beach access, 2 existing 2-bdrm. homes are in fine repair and as rentals have never been vacant. Bargains today are scarce but this is really one at

$61,500
THE ZIEGLERS
595-5171 592-1768

SALT SPRING PARADISE $150,000

14.39 acres with 297 ft. of waterfront. There are 4 homes renting at $850 per month. The property is presently in the A.L.R. however this is being appealed. The possibilities could be unlimited.
595-5171 DOUG PROSKITT 656-4236

WATER-FRONT DREAM HOME $115,000

This lovely retirement „Dream Home" is located on Cordova Bay with a super fantastic view from the living room, sundeck and workshop. There are too many features too mention as it is one of a kind, but a MUST to see. Phone today and it will be a pleasure to arrange an appointmnet for you.
TOM McCLUSKEY
595-5171 386-7320

YOU WILL BE SURPRIZED

When you see the inside of this fine 3 bedroom home located at 1151 Princess St. You can't tell a book by its cover and you will see what I Mean when you have seen this home with assorted fruit trees and fenced back yard. Don't miss out, phone today.
TOM McCLUSKEY
595-5171 386-7320

250 HOUSES FOR SALE

Realtor

Canada Trust

No. 9-1537 Hillside Ave. 595-5171

WATERVIEW PRIVACY QUALITY

All in this executive 3 bdrm., 3 full bthrm. home 3300 sq. ft. of three storey, 3-yr-old, with approx 400 sq. ft. of rec. rm. and 4th bdrm. roughed-in. Offers invited. Asking $135,000.

THE ZIEGLERS
595-5171 592-1768

PRICE REDUCED $600

Cozy family home in the Maplewood area with many nice features:
—Quiet dead end street
—Lovely well kept yard
—3 Bedrooms
—2 Bathrooms
—Main floor laundry
—Hardwood floors
—Plaster Walls
—Swedish Firepalce
—Finnished rec. room
—Good views from both eating areas. ML 12309
All for only $55,900. Sorry no drive-bys. For appointment call:
595-5171 DOUG POSKITT 656-4236

BRENTWOOD BAY

A beautiful 3 bedroom charmer on lovely Knute Way in Brentwood. All rooms are large and comfortable for the active family. The basement is fully developed and contains a four piece bath, huge rec. room plus a large family or TV room. All this set on a large lot with 80 ft. frontage. A lot of living here for only $63,900. Call now.
595-5171 DOUG POSKITT 656-4236

JUBILEE $39,750

2 bedroom, large kitchen. Full basement with extra room partly developed. Good condition throughout on a quiet cul-de-sac with a secluded backyard. Close to bus stop etc. Call now to view. New M.L. 13412.
595-5171 TONY BROGAN 388-6275
PAGER 2471

WALL & HEDEKOR HOMEFINDERS REALTY LTD.
3480 Douglas 386-2918

DRIVE BY . . . 558 MARGARET ST.

Good large, 2-bedroom home. Large living room, large dining room, large kitchen, large master bedroom, smaller 2nd bedroom. Extra room in basement. Stucco exterior, good roof. Yard rototilled, ready for seeding. Close to McKenzie school. Only $42,900.
HAROLD BARBER
386-2911 or 479-6479.

DON'T WAIT

Call now to view this new multiple listing in the Cedar Hill-Reynolds Rd. area. A solid spic and span 2 bedroom home; L.R. with F.P., large attached garage . . . PLUS excellent workshop. All this on a good 70 x 120 lot. Well priced at $47,500.
HAZEL CLARKE — 385-6635
NORMA HILL — 383-7796
Office — 386-2911

HOBBY FARM—CLOSE IN

Over 1 acre of land and barns suitable for chickens, cows, etc. PLUS . . . an immaculate 2 bedroom home; 3rd bdrm. down in the F.H.C. bsmt. L.R. and D.R. with W-W. The price is just $85,000. Call now to view!
HELEN PHILLIPS — 386-2911
RUTH SALAGA — 479-5632
Office — 386-2911

ESQUIMALT—$35,900

Two bedroom, no basement home. Convenient location — close to Head St. Liv. Rm. with panelling and W-W. Call now to view.
RUTH SALAGA
386-2911 or 479-5632.

BE SELF SUFFICIENT

On this one acre hideaway, some of its features are:
—Low, low taxes.
—Low heating costs.
—2 garden areas.
—2 wells for domestic and outside use.
—Small guest cabin — separate garage with workshop
—Tool shed — root cellar — aviary.
—And last but not least a cozy one-bedroom cottage with an extra bedroom in the full basement, most of the furniture is included on an asking price of $59,900. It's on Arden Rd.
MLS 13028. Call:
DONALD HAMILTON
386-2911 or 478-3552

CLOVERDALE, $38,900

This immaculate home is being presented for the first time. Close to everything. It has good size living room with wall to wall shag. Cozy fireplace for fall and winter nights. Large separate dining room. Attractive kitchen with utility room off. Large master bedroom and 2nd bedroom with new wall to wall carpeting. Low but dry basement. Large easy care lot. There are very few homes so attractive at this price. Call for appointment.
HAL BARBER
386-2911 or 479-6479

DELIGHTFUL ANTIQUE

This house is not for everyone, but if you like the charm of old wood — beamed ceilings — bay windows and stained glass, you won't see too many like this at $41,900. 2 bedrooms, dining room and den. Call:
BRUNIE at
385-0131 or 386-2911

MUST SEE INSIDE

This 3-bedroom home in Saanich West. $39,800. MLS 13098.
JOHN NORTON
388-6162 or 386-2911

ONE TO GROW IN

A lovely 2-year-old 3-bedroom home centrally located near Langford Village. You will love the different floor plan with a foyer entrance. Full basement rough plumbed for further development. Wrap-around sundeck and a large fenced lot for your families enjoyment. For viewing please call:
DON HAMILTON
386-2911 or 478-3552

LIVE IN SIDNEY AND SAVE

Only 3-year-old and neat 2-bedroom home on a quiet cul de sac in Sidney. There is a third bedroom and a TV room in the FHC basement with more room for development. All this for the low price of $49,900. Call anytime in the next 5 minutes.

DOUG POSKITT
595-5171 656-4236

NEW 3 BEDROOM SPLIT

Three big bedrooms. Master has ensuite and sliding glass doors to a private balcony. A large bay window allows extra light to set off the large living room. 3 bathrooms in all, and a finished rec room are some of the many extras in this unique home. Call immediately to:
DOUG POSKITT
595-5171 656-4236

CANADA TRUST

250 HOUSES FOR SALE

Island Homes Ltd.
2504 DOUGLAS
386-7545

Open House Sat., 1:30-4:30 C. Saanich District 7220 East Saanich Rd.

GOLD MEDALLION HOME
ASKING PRICE $74,800.
½-acre± of beautifully landscaped garden with a wealth of fruit trees and shrubbery. This 7-year-old Gold Medallion Split Level home features 4 bedrooms, 2 bathrooms, also included is a guest house and tool shed. This home offers privacy and seclusion. For information call PATRICK SNOW, 592-3931 or C. E. PULLAN, 478-1578.

Fairfield 3 Bedrooms

This modern 3 bdrm. full basement bungalow is well located in south Fairfield and features hardwood floors, lath and plaster, repainted throughout, easily maintained lot with space for trailer, boat, etc. See this desirable property with MR. PULLAN. Asking price $58,000.00 Please call 386-7545 anytime.

3-Bedroom Home Rockland Area Seaview

VIEWS OF STRAIGHT AND MOUNTAINS FROM THIS 9 YR. OLD EXECUTIVE HOME. SPACIOUS LIVING ROOM WITH ROCK FIREPLACE. ENSUITE OFF LARGE MASTER BEDROOM. SEPARATE DINING ROOM. BRIGHT CABINET KITCHEN AND NOOK. BEDROOM AND PCE. BATH IN FULL BASEMENT. ASKING $89,500 HOWARD MITCHELL 479-4818.

OPEN HOUSE New Homes Only $54,900

4228-4236 SHELBOURNE
3 BDRMS. — 1½ Bthrms. Near schools, shops, bus.
MON. to SAT. — 2-4 P.M.
TUES. to THURS. — 7:30-9 P.M.
J. BARTON and J. C. BAXTER, 386-7545

OPEN HOUSE Fri.-Sat. 1:30-4:30 4464 Torquay Drive $48,500

Excellent 2-B.R. plus one in full basement. 71x115 lot in area of expensive homes. D. LAYMAN, 386-7545 or 385-0297.

OPEN HOUSE 870 LAMPSON SAT. 1:30 - 5 P.M.

EXCELLENT 2-BEDROOM PLUS DOWN. SUBSTANTIAL PRICE REDUCTION TO $46,900. OWNERS VERY ANXIOUS TO SELL. TRY YOUR OFFER. BILL PALFREY 386-7545.

DE LUXE & SPACIOUS CONDOMINIUM BEACON HILL PARK DIST.

Concrete and brick construction with a limited view of the ocean and Olympics. LARGE 1320 sq. ft. 2 bedrooms, 2 bathrooms, fridge, stove, washer, dryer, dishwasher, garburator, all drapes and curtains. Deluxe carpeting throughout. Low monthly maintenance. ½ block from waterfront, close to shopping. Enjoy at long last your leisure time free from home worries. Let us sell your home and move in right away. Asking price $58,800. Call PATRICK SNOW 592-3931 anytime.

GORDON HEAD HOME INVENTORY

$47,500—2+1 Bedroom 1½ baths. Lot 71x115. Older but in very good condition. Excellent location.
$54,900—3 bedrooms 1½ baths. Fireplaces, one has double carport. Brand new close to bus and schools.
$59,900—Under construction choice of broadloom and arborite.
$60,900—Lovely neighborhood. 3 beds. 1½ baths, fireplaces, carport. Excellent construction.
$61,900—Side-by-side Mr. Douglas Park and Cordova Bay beach. Excellent location. 3 beds. 1½ baths. SEE IT TODAY!!
$62,500—3 Bedrooms, 1½ baths. Big double sundeck. Excellent residential location.
$68,900—Cutest, most attractive. Lovely garden and patio, big family living, close to bus, schools, handy first class residential. 3+1 beds. New Kitchen quiet, nice neighborhood. See today. Phone for Open House Tours.
$74,800—Central Saanich ½ acre, a gardeners paradise, 7 year old split. Good condition. 10 min. Woolco. Don't miss this if you want room.
$91,500—"THE EPITOMY", 3+1 bedrooms, cosy beamed family room, walking distance to all 3 schools. University, Racquet Club, Bus, beach. Quiet treed cul-de-sac. By comparison with other homes close by worth much more than quoted price.

PHONE CHUCK LOVEDAY 477-6994

WILLS and WONNENBERG REALTY LTD.
1318 Esquimalt Rd. 384-0581

OPEN HOUSE 3363 HENDERSON SAT. 2-4 P.M.

3 bedroom — 1½ baths — in this lovely home situated on good-sized lot near UNIVERSITY — Oak Bay — Asking price $72,000. MLS. For prior viewing call RUBY REID anytime at 384-0581.

YOU'LL PROUDLY CALL IT HOME

LOVING care is evident in this 3-bedroom, 2-bathroom exceptionally fine home with many extras including an electrical timed underground sprinkler system, and a view of the Gorge waters from the large sundeck. MLS. To view please call:
PHYLLIS COUTTS
384-0581, 384-2641

$31,900

Living room, kitchen, laundry, 3 bedrooms, and patio, immaculate throughout, children welcome, very close to school and all services.
PHYLLIS COUTTS
384-0581

OAK BAY

On Henderson, a lovely home on a 74x175 ft. lot, 3 bedrooms, living room, dining room, kitchen, 4-piece bathroom upstairs. Full high basement with rec room 18x12, bathroom and laundry room. $72,000. Please call:
PHYLLIS COUTTS
384-0581

Executive Home

One-year-old lovely Spanish designed home. 2150 sq. ft. On 2.2 acres fully landscaped. Spacious sundeck off living room, overlooking city of Duncan. Two fireplaces, four bedrooms, 2½ bathrooms, top quality carpeting throughout, all double glass doors and windows, plus many other special features. Must be seen to be appreciated. Phone 748-2338.

250 HOUSES FOR SALE

IPR Island Pacific Realty Ltd.
3200 QUADRA 388-6231

CLOSE TO SHAWNIGAN LAKE

One acre building lot only $12,900. Gently rising. Sign on Renfrew Road. 1 point 7 miles past Shawnigan Boys School. BEN GREIG 598-3105 or 388-6231.

COUNTRY SETTING $46,500

Located close to all amenities, this 23 year old 4 bedroom full basement home is tucked away on a quiet cul-de-sac. Spacious living room with fireplace, full basement with rec. room, large lot perfect for gardening and much more. Call CHRIS GREIG 388-6231 or 479-7995 ML No. 12627.

COUNTRY COMFORT

is what this delighttful home offers only 5 minutes from the city. Almost 1300 sq. ft. of living area with 2 bedrooms on the main and one down. The house is set well back on over a one-third acre lot, and very near the ocean. Offered at $49,900. To view call

BOB KOHLRUSS
Res. 598-7689 or 388 6231.

ROOM TO LIVE

2 Br. bungalow with lots of space. Beautiful Sunny Kitchen Large Dining area. 2 chesterfield Living Room, extra Br. and D.I. Garage in Bsmt. Large lot. Fruit Trees. Sep. double garage. Quiet Street close to all amenities. Burnside Gorge Area. What more would you want for $53,500. Exclusive with GRAE LANGSTON 386-8596 or 388-6231 Island Pacific Realty.

MODERN 4 BDR. $47,900

Charming rural setting. 1400 sq. ft. of finished area with a full basement, fireplace and a huge 89x198' lot. Try your offer. MLS. To view call G. Nicholls or G. Finnigan 388-6231 or 479-1040 or 598-7689.

$45,000

3-bedroom Bungalow. 75x100 lot separate garage. Call R. KEELING 388-6231 anytime.

TAKE A LOOK

and you'll see a good spacious 3-Bed. Rm. Family Home at a Bargain Price only $39,000. Call LARRY QUAGLIOTTI 479-6609 or 388-6231.

RURAL LOVE NEST

On a large lot and only 7 min. from town, 1½ bedrm., nice living room with fireplace, large modern kitchen with nice bright eating area, a perfect little love-nest for the newly weds. New listing asking $33,000. BEN GREIG 598-3105 or or 388-6231.

DEANS HEIGHTS 2 BEDROOMS $48,500

Immaculate 2-bdrm. home on nicely landscaped lot. Bright living room with rustic F.P. Rumpus room off kitchen. Ideal no-step bungalow. Phone OLE KNUDSEN, 598-2461 or 388-6231.

TOWNHOUSE WITH PATIO AND GARDEN $41,850

Living room extended outdoors by beautiful patio and garden. 3 bedroom, 4-year-old townhouse close to shopping centre but on quiet street. Easy financing. Call DOLORES MILES, 652-2735 or 388-6231.

OAKLAND SCHOOL AREA

1100 sq. ft. solid stucco bungalow with two bedrooms. Good-size LR. with fireplace, dining room and kitchen, well landscaped 50x130 lot and a good high location. Part basement and drive-in garage. Asking $47,500. BEN GREIG, 388-6231 or 598-3105.

SIDNEY 4 YEARS OLD 4 BEDROOMS

MAKE AN OFFER. VENDOR HAS PURCHASED AND IS ANXIOUS TO SELL.
Completely finished and better than new. Modern 2 bedrooms up and 2 down with 1½ baths. Situated on large fenced lot. New MLS. To view call GERRY FINNIGAN 479-1040 OR GLENN NICHOLLS 598-7689 or 388 6231.

EARL GRAY $47,900

Immaculate Gorge Area Home offers 1250 sq. ft. of comfortable accommodation with 3 bdrr. large living room with fireplace, dining room and convenient kitchen — eating area set up. A full high basement home on a well landscaped lot with a fine small greenhouse out back. MLS Call TOM RAIG at 388-6231 or 385-1606.

LANGFORD

Two bedrooms full basement, could be in-law suite. Extremely large LR and DR. Two bathrooms, large recreation room with built-in stereo and bar. Excellent condition throughout. Asking $55,900. Quickly call IRENE DALZIEL 388-6231 or 477-6380.

GORGE AREA

No-step modern bungalow with full basement and lots of parking. Two bedrooms on main floor and extra bedroom and rec. room down. New exclusive at $53,900. Should sell quickly. BEN GREIG 388-6231 or 598-3105.

2 BEDR. $49,900

32-year-old home in good condition on full bsmt. with drive-in garage. Apartment zoned lot is an added feature. OLE KNUDSEN, 388-6231.

ROCKHEIGHTS $74,900

1800 sq. ft. ultra-modern, 3 bdrms., 3 baths, 2 fireplaces. Close to all amenities. Sundeck, dining room, full basement, rec. room and bar. This home is long-low and lovely. Sits on a superbly landscaped large lot. The owner promises to carry a GENEROUS 1st mortgage. MLS. Call G. Nicholls or G. Finnigan. 388-6231 or 479-1040 or 598-7689.

GORDON HEAD SEAVIEW $76,900

Look at this fantastic value! Modern character home with 3 bedrms., 2 baths upstairs, and downstairs an IN-LAW SUITE completely self-contained with 2 more bedrooms. This expansive home has wall-to-wall carpet throughout and 2 beautiful fireplaces. New MLS. Call immediately GLENN NICHOLLS or GERRY FINNIGAN, 388-6231, 479-1040 or 598-7689.

ESQUIMALT CHARMER

Lovely 2-bedroom starter or retirement home, immaculate throughout. Tastefully decorated, including modern kitchen within walking distance of Gorge Vale and Naden. Priced to sell quickly. Try your down payment Only $39,900. See it today with BEN GREIG 598-3105 or 388-6231.

SELKIRK - GORGE AREA

Just listed. One owner, 2-bedroom — bungalow, two fireplaces. Full basement exceptionally fine garden and landscaping. Call BOB KEELING, 383-3860 or WALTER MULLER, 477-9120 for appointment to see.

250 HOUSES FOR SALE

IPR Island Pacific Realty Ltd.
3200 QUADRA 388-6231

SOOKE $45,900

Immaculate 4-year-old home on quiet road with good ocean views. Spacious living room with fireplace, separate dining room, 4 bedrooms with work area and laundry area in basement. Priced to sell quickly. Call CHRIS GREIG 388-6231 or 479-7995.

Bayshore realty ltd.
388-6424 1006 Fort St.

OPEN HOUSE FRI. and SAT. 1:30-4:30 3830 PALO ALTO

Beauty and a BARGAIN in the desirable University area. Over 1400 sq. ft. of gracious living in this immaculate 3-bedroom home. Nicely landscaped with private patio. MLS 13177. $55,900.
JUNE HOUGHTON
388-6424 (Res. 477-6185)

EXCELLENCE

Professionally designed on two thirds acre in lovely N. Saanich, this master crafted home offers the most in comfort, views and privacy. Sunken living room, large separate dining room and fully equipped kitchen that leads to a spacious family room. There are 5 bedrooms, 4 bathrooms and second family room making up over 3000 sq. ft. of tastefully decorated living area that is luxuriously carpeted and draped. The 48 ft. heated swimming pool is centrally located in the unique design for privacy and safety. Additional features include outside fireplace, barbecue, thermopane windows plus many built-ins, etc., etc. IRREPLACEABLE at $148,900. MLS 13176.
JUNE HOUGHTON
388-6424 (Res. 477-6185)

LOVELY BUNGALOW SIDNEY

Nice garden, no steps, 2 bedrooms, large attached garage with shop. Many extras. Immaculate.
JIM COWLEY
388-6424 (Res. 656-3675)

DRIVE BY 1249 FINLAYSON AVE.

—2 bedrooms
—Large living room and kitchen
—Nice open entry
—Over 1100 sq. ft.
—Easily converted to a 3-bedroom
—Full basement
—Good financing
—Asking $14,900
BARRY BOWES
388-6424 (res. 383-1540)

THE PERFECT DUPLEX

Ideal owner-occupier situation here with the main suite comprising living room with f-p., dining room, kitchen with all appliances, 3 bedrooms, 4-pce. bath and part basement with laundry rm. and work bench. The immaculate 2-bedroom suite on lower level has separate entrance; great for the inlaws or as a rental. All this plus double carport, huge sundeck, a 14x28 workshop and easy care garden for $71,500. This won't last so call now for appointment to view. MLS.
388-6424 DAVID BILLINGHAM

UPLANDS INDOOR-OUTDOOR LIVING

You get the best of both worlds in this immaculately maintained home of superior construction. Relax in the cosy living room in winter, swim in the 30 ft. heated pool all summer. You will also have 3 bedrooms, den, large rumpus room and a bright kitchen with the appliances included. Double garage and delightful grounds. A great home for all the family. Asking $112,000.
388-6424 DAVID BILLINGHAM

SHAWNIGAN HOMES

5.2 ACRES OCEAN VIEW
Spacious 2-bedroom, part-basement home. Malahat district, ½-hour drive from Victoria. Well appointed home with far-reaching views. Property has various out-buildings. Quiet country setting. $89,000.

3 BEDROOMS $29,900
Right in the heart of the Village at Shawnigan Lake. Spacious no step home. Very large living rm., modern kitchen, bathroom. Good condition.

SMALL COTTAGE $11,500
Perfect summer retreat on a 55x100 lot in the Village near the lake.

LAKEVIEW HOME $53,000
This is a superior home. For people who want spacious rooms, quality and a terrific view. Not a spec home, this one. 2 large bedrooms on the main floor. Developed basement. Right in the heart of Shawnigan.

LAKEVIEW HOME $42,900
2 bedroom home with fully developed basement. All in absolutely first class condition. Nice view of the lake and mountains. Distinctly a "better buy".
743-5311 John Ettema 743-2607
743-5311 Marie Malbon 743-5145
Call Collect Anytime

SHAWNIGAN REALTY LTD.
Shawnigan Lake 743-5311

SEABOARD PROPERTIES LTD.
7173 WEST SAANICH RD.
BRENTWOOD BAY 652-1141

New Homes For Sale Priced From $53,900

2 BDR. HOME LANGFORD
TRY $3000 DOWN
MODERN 2 BDR. HOME WITH EXTRA BEDROOM IN BASEMENT. SPACIOUS LIVING ROOM WITH FIREPLACE. SEPARATE DINING-ROOM. RUMPUS ROOM AND FAMILY ROOM. LOW TAXES. ASKING $48,900. H. MITCHELL, 479-4818. ISLAND HOMES, 386-7545.

RANCH STYLE, 2,100 SQUARE feet, 3 bedroom, 2½ bathrooms, den, family room and laundry room. 1½ years old, good sized family kitchen with nook, separate dining room and large living room, all with view of water. Professionally landscaped, ½ acre lot in new subdivision surrounded by exclusive homes. Cobble Hill area, 1 hour's drive to Victoria or Nanaimo. Asking price $72,000. For further particulars phone 743-5711.

250 HOUSES FOR SALE

FOR SALE Royal Trust

4082 SHELBOURNE ST.

UNIVERSITY AREA
OPEN HOUSE
SAT. 1:30 to 4:30 P.M.
3937 ANSELL ROAD
(from Shelbourne, turn east onto Mortimer, then north onto Ansell.)
Located only minutes from University, as well as all levels of public school, this 5 bedroom, 4 level split level is immaculate inside and out. Fully finished, it has a huge family room, games room, and wool carpeted formal areas. Immediate occupancy possible. Offered at $69,900. View leisurely at Open House or phone for prior appointment with:
477-0191 DALE YOUNG 384-6563

OPEN HOUSE
SAT., AUG. 2, 1:30 to 4 P.M.
1310 BURLEITH
Due to poor health vendor must sell this solid 4-bedroom home. Quality, convenience and spaciousness are yours in this large bright Craigflower home. In-line living room with fireplace, dining room and convenient kitchen. Close to all schools and amenities, on direct bus route to UVic. Large rec room, hobby room, laundry and 5th bedroom in full basement. Double lot, double carport, good garden and fruit trees. MLS. In attendance:
VERNA ROBERTS
477-0191 477-1317

OPEN HOUSE
7268 BRENTVIEW ROAD (left on Verdier off W. Saanich Rd.)
SAT., AUG. 2—1:30 to 4.30
Brentwood 3 blocks from water. 3 bedrooms, living room, dining room, fireplace, 2 baths. Rec. room and garage in full basement. Large well kept lot, owner anxious to sell. MLS. For information call:
GALE CHRISTENSON
477-0191 477-0723

OAK BAY
DRIVE BUY!
2052 BYRON ST.
Lovely older home on a 75'x125' lot. Could be 4 bedrooms. Take a look and give me a call to view any time. Asking $52,900. Call anytime:
ROMA NICOLL or
477-0191 384-4827
JOHN MOLYARD

ESQUIMALT
3 BEDROOM COND.
A 3 bedroom (2 level) condominium on Lampson close to schools, shopping and bus, with early occupancy, awaits some searching owner. Lower level has galley kitchen, dining area and ample sized living room and full 25' balcony. Only 4 years old, cement floors for quietness and a lovely sharp, neat unit most attractive at only $32,900. Call
MURRAY ROTHSCHILD
477-0191 477-9393

MILL BAY
PRICED REDUCED
A golden opportunity awaits some buyer on this nearly new 2-bedroom home of 1000 sq. ft. 2 extra rooms already roughed-in for your needs, 70x185 lot, 21x11 waterproofed sundeck, seaview, fireplace, screened windows, and only 5 minutes from the ferry. Try your offers on this reduced price of $43,900.
MURRAY ROTHSCHILD
477-0191 477-9393

BEAUTIFUL
BRENTWOOD BAY
Large family? In-law suite? Or just space and privacy? Then this is what you have been looking for. 2,500 sq. ft. (2 levels) 4 bedrooms, 2 baths, 2 fireplaces, 2 driveways (1 double), large wrap-around sundeck, private trellised lower patio. All this on nearly ¾ acre, well treed and shrubbed lot only 2 blocks from the water. Try your best offer on $69,900.
MURRAY ROTHSCHILD
477-0191 477-9393

FOR APPOINTMENT TO VIEW THE FOLLOWING PLEASE CALL
477-0191 JACK MOEN 658-5448

WEEKEND DRIVE-BYS
1—2450 SINCLAIR AVE.
Walk to the university. A solid attractive 3-bedroom home with self-contained in-law suite, plenty of parking space, double carport—$76,500.
2—2039 CASA MARCIA
4 bedroom Colonial, large separate living and dining rooms, 2½ baths. A fine executive property—$86,900. MLS.
3—1448 BAY STREET
3 bedroom inflation fighter, a dandy. Close to everything. Heatilator fireplace. 21 years old, just $44,900. MLS.
4—1086 ESQUIMALT ROAD
3-bedroom apartment zoned, fireplace in basement area for expansion and easily converted to in-law suite—$56,000.
FOR APPOINTMENT TO VIEW THE ABOVE PROPERTIES PLEASE CALL:
477-0191 JACK MOEN 658-5448

SOUTH OAK BAY
4 BEDROOM $59,500
Sell, are our instructions and so we have reduced the price well below market value today for Oak Bay. This spotless home with its gleaming oak floors is big family home. Located just one block from Dallas Road and the sea. You can't afford to miss it. Low taxes. Call now:
VIVIAN ROBERTS
477-0191 477-0281

MAYFAIR CENTRE AREA
$45,900
Neat 2-bedroom home. Top condition, separate living and dining rooms, good kitchen, wall-to-wall carpets, full high basement, lots of room to park extra vehicles. MLS. Call:
ROMA NICOLL
477-0191 384-4827

COBBLE HILL AREA
BRAND NEW ¾ ACRE
Lovely 3-bedroom 1½-bathroom home, large kitchen, separate dining room on the "L" fireplace in living room. Full high basement, well plumbed for family room with fireplace. Roughed-in 4th bedroom, rec. room and 3rd bathroom. This home of 1200 sq. ft. is nicely placed on nearly ¾ of an acre, trees and nice street priced well at $54,900. Don't miss this one. MLS. Call:
ROMA NICOLL
477-0191 384-4827

SIDNEY

Brand new listing of an older home with character. Ideal for family, has 5 or 6 bedrooms, two three piece bathrooms, rec. room with padded bar, large 84' x 150' lot, two driveways, sundeck with carport. This is a must see at $69,500. Exclusive.

Bill Ratcliffe 656-4517
Gordon Hulme Ltd. 656-1154

PICTURESQUE
Central Saanich "like new" home with all the extras added! Kitchen with dishwasher, 3 bathrooms, beautiful carpets and drapes. Double garage-automatic doors. Terrific basement potential, 10,584 sq. feet of attractive landscaping. All this and lots more for only $74,500. Try your down payment, owner will take back financing or will consider trades. Immediate possession, act fast, call Eric Saffer now 388-7733. Excel Realty Investment Corp.

IMMEDIATE POSSESSION SOOKE
Owner transferred. Fenced large landscaped lot, 1 block from the ocean, 3 bedrooms, living room with fireplace, extra large kitchen-dining room, 4-pc. bath, garage, all on 1 level. Sale by owner. For information 382-2944 after 6:30 weekdays.

LANSDOWNE SLOPE, 3-BEDroom, rumpus room, large lot, beautifully landscaped, fruit trees, in trees, early possession, $67,500. Owner 592-2249.

RYAN PROPERTIES LTD.
Dedicated Service — Integrity
G. E. Bus Ryan, 382-8135 anytime.

250 HOUSES FOR SALE

JACK MEARS OAK BAY REALTY LTD.
"The Professional People"
Coast to Coast Real Estate Service
2194 OAK BAY 592-3321
3618 SHELBOURNE 598-3344

OPEN HOUSE
FARM
151 DURRANCE RD.
SAT. 3:00 to 7:00
Over 5½ acres. Modern 3 or 5 bedroom family home. Possible suite downstairs. Two outbuildings, Arable land. Sunny location. Very fairly priced $86,900. MLS. Call: JOHN HOLMS at 598-3344.

OPEN HOUSE
SATURDAY 1:30 TO 4.30
1727 CEDAR ST.
MT. TOLMIE AREA
Something special. A becoming, trim two bedroom, full basement home in a popular pleasing location. This home has been cherished and it shows. Adjoining other desirous properties and located on a peaceful street close to schools, transportation and shopping facilities. This substantial home can be yours for $54,500. Phone: KEES VAN DOESBURG at 598-3344 or 385-9921, for additional information or an appointment to view.

OAK BAY
$58,300
A 2 Bedroom plus one in full basement home. Extra large lot and close to all services. Living room with fireplace and separate dining room. For further information please call HAROLD WHILEY 592-2798 or BILL MOHR 598-6716 Office: 598-3321.

SOUTH OAK BAY
— PRIME LOCATION
Very well maintained, Tudor type 2 bedroom home, large living room with fireplace, separate dining room. Bedrooms are large, spacious entrance hall. Extra bedroom, 3 pce. bathroom and den in basement. Drive-in garage. Close to shops, schools and transportation. Well kept garden. Asking $61,900. To view please call JOHN BARNES 598-3321 or 598-4243 Anytime.

UPLANDS—
$112,000
Exceptional value for this attractive home with swimming pool in this most desirable area. Three bedrooms plus den, brick fireplace in living room, dining room, spacious modern kitchen. Professionally finished extra bedroom, bathroom and lounge with fireplace in basement. For more information and viewing call BILL RICHARDS at 595-6219 or 598-3321 MLS.

COUNTRY ATMOSPHERE
$78,000
A two year old home designed for gracious living. SHAKE roof, stucco and siding with a floor area of 1250 sq. ft. Wall-to-wall broadloom of excellent quality all through the house. Four bedrooms and three baths—all this on a half acre of seclusion—all landscaped—parking for three cars plus a large mortgage at 9¾%. Can you ask for more? For information please call BILL MOHR 598-6716 or HAROLD WHILEY 592-2708 Office 598-3321.

FEW AND FAR
FOR HANDYMAN
Open for discussion. 4-bedrooms. Living room. Kitchen. No steps. Suitable for family $33,900. Call: JOHN HOLMS at 598-3344.

NEW LISTING
TOWN AND COUNTRY
$49,500
Spca
Spacious bungalow of approx. 1400 sq. ft. with family room on main and room for further development in extra high bright basement. Three bedrooms, cosy living room with fireplace, large bright dining area. This home needs T.L.C. but would amply repay your efforts with its superior accommodation. To view this today call: MARKIE MUNN at 598-3344 or 656-5107 Anytime.

TRANQUIL BRENTWOOD
8 YEARS OLD
MAYBE $6500 DOWN!
Immaculate 3-bedroom plus rec room, plus excellent workshop, plus double plumbing, plus breakfast nook, plus ultra modern kitchen, plus hardwood floors. All this for only $64,900 asking. MLS. Call: JOHN HOLMS at 598-3344.

HENDERSON REALTY
385-9741 Anytime

EXECUTIVE HOME OPEN HOUSE

SAT. 1:30-4
3087 OAKDOWNE
In the Lansdowne area — 3 bedroom home with two additional bedrooms in high cement finished basement. Large gracious 22x14 living room with fireplace. Dining room off L.R. 13x9, large cabinet electric kitchen — eating area, built-in dishwasher. All these rooms plus one bedroom have panoramic view of city and Olympic Mts. Basement has 15x22 family recreation room — also sewing room, laundry and utility room. A large sundeck over carport overlooks spacious landscaped backyard which is completely private. Sprinkler system recently installed covers both front and side lawns. All schools within one mile — also University and close to Uplands Golf Course. For viewing call 385-9741 anytime or Bill McCarter 592-3970 or Bob Gibson 658-5153. Priced to sell at $99,500.

OPEN HOUSE 424 RICHMOND RD. SAT. 1:30-4:30

Attractive 2-Bdrm. home in convenient Fairfield. Small easy-care garden and plenty of storage in full Bsmnt. Main floor completely remodelled with large living room, spacious dining and a dandy big bright up to the minute kitchen. See this house today and make us an offer on list price of $47,000. Yes, we will consider trades on either larger homes or vacant land. HUMPHREY GOLBY 592-6730; O. E. WHITE 592-7220.

SELKIRK WATERS ESQUIMALT

Attractive 2-bedroom home, living room with fireplace separate dining room, large family kitchen. Basement area developed with 2 extra bedrooms and small office. Large sundeck and well maintained grounds. Owner transferred and must sell. Asking price $51,000. Call Terry Fortune to view anytime at 598-1544 MLS.

UPLANDS SECLUSION

The perfect family home situated on a well landscaped sprinklered lot on a quiet cul-de-sac. There are 4 large bedrooms (master is 19.6x15.6 with 4 pce. en suite). The living room is charming and bright. Your dining suite will be well displayed in the 14x21 dining room. The panelled den has a cozy fireplace. The kitchen is well planned with utility off. The basement contains a rec room with fireplace, 5th bedroom, 3 pce. bath, workshop and lots of storage area. One of Uplands best buys at $120,000.
BILL McCARTER BOB GIBSON
592-3970 658-5153

IMMEDIATE POSSESSION
1½ year old, 3 bedroom full basement home on a fully landscaped fenced lot in Colwood Lake. Finished games

250 HOUSES FOR SALE

OLYMPIC REALTY LTD.
385-5741

OPEN HOUSE
SAT. 1-4 P.M.
885 PARKLANDS DRIVE

In an area of pine, oaks, roses and evergreens, this 3-bedroom bungalow sits on a third of an acre, close to all facilities. Fireplace, hardwood floors, rec room, sundeck and drive-in garage. Immediate possession, so you can settle in before school starts. Price $58,000. Let me host you this Saturday. AL TASSIE, 384-9069 or office 385-5741 anytime. Courtesy to sales persons.

OPEN HOUSE
1008 JENKINS
FRI. and SAT.
1:30-4:30

Cozy 3-bedroom bungalow: knotty pine living room; large kitchen; WW throughout; situated in the Glen Lake area close to all school levels. Lots of room for extra parking on the good sized lot. SHIRLEY MCLEOD, 385-5741 or res. 478-2864.

OAK BAY FAIRFIELD

Lovely, large family home on quiet street. 5 bedrooms, large kitchen, 1½ baths, family room. Could be ideal for in-law setup. Separate garage with power. MLS 12647. Drive by 930 Lawndale and call MELODY VILLENEUVE at 385-5741 or res. 384-8563.

MID-SUMMER SPECIAL
IN ROCKHEIGHTS

Beautiful view, three bedrooms, eight years old, stone fireplace, wall-to-wall caprets, sundeck, carport. Under $65,000 and carries a large mortgage. To learn more about this fine home in a choice location, call AL TASSIE, 384-9069 or office 385-5741 anytime.

SPACIOUS
RANCHER
IN LANGFORD

Drive by 666 Strandlund Ave., then call me to see inside this 14-year-old three bedroom, two bathroom home with its 26x17 living room and 17x13 kitchen. Immense stone fireplace, knotty pine panelling, window seats, built-in bar, wall-to-wall carpet and elec. heating. Has double carport plus parking space. Exclusive with AL TASSIE, 384-9069 or office 385-5741. Enquire about our guaranteed home trade plan.

COLOMBIN'S
STEPPING STONE
$33,500

Plant this seed in the garden of Real Estate. Care for it—cultivate it, then take advantage of our Trade Plan to step up. Older liveable 2 BR home with part basement. Between Town and Country and Mayfair shopping centres. F. COLOMBIN, 385-5741 or res. 385-3033.

FAIRFIELD BY
THE SEA

A big elder house on a beautiful expensive lot, close to sea and town. Price is low because it needs a little decorating. So hurry on this one. Call LILIAN MCLEOD, 592-4968 or 385-5741 anytime.

UPLANDS

Perfect home for a small family or retired couple who enjoy seclusion on over a ½-acre lot in a beautiful prestigious area. Entertainment size living and dining room; den with fireplace; 2 large bedrooms plus family room with 3rd fireplace. Call LILLIAN MCLEOD, 592-4968 or 385-5741 anytime.

BEST BUY
$43,500
TOWNHOUSE

Compare and try to match this accommodation at the price!!
—3 bdrms. (20x12' master with balcony and vanity sink)
—family room.
—1½ baths.
—utility room on main level.
—front and back patios
—all appliances included.
Call MELODY VILLENEUVE, 384-8563 or 385-5741 anytime.

LICENSED
RESTAURANT
BY THE SEA
URGENT SALE!

Here is opportunity knocking for the right operator — owner now living out of town and MUST SELL. Sacrifice price of $110,000 includes property, building and almost-new equipment, 60 seat capacity. Also coffee bar and take-out counter. Excellent financing available. Make an offer. M.L. Call MELODY VILLENEUVE, 385-5741 or res. 384-8563.

SEABOARD
PROPERTIES LTD.
7173 WEST SAANICH RD.
BRENTWOOD BAY 652-1141

OPEN HOUSE

4375 FIELDMONT
SAT. 1:30 - 4:30
Turn off Shelbourne near Mt. Douglas Park onto Robinwood.

New 3 bedroom, basement, 1½ baths, carport, $58,900.

OPEN HOUSE
907 ST. PATRICK
SUN. 1:30-4:30
SOUTH OAK BAY
4 BEDROOMS

Residence of charm, for sale by owner. Large living room and large separate dining room, both with fireplaces. Large modern kitchen with eating area. 4 bedrooms (or 3 and den), full high dry basement with large rec room. Close to school, park, beaches and bus. Offers to $67,900 598-5081.

929 RANKIN RD.
BY BUILDER

Delightful, 3 level split in high location with views overlooking the Gorge, 3 bedrooms, large living and dining room, finished family room 14x22 with patio. Over 1500 sq. ft. finished area in this quality home. For further information contact Renaissance Homes Ltd., J. Larsen, 477-1275 and P. Larsen 384-0358.

SOUTH OAK BAY
OPEN HOUSE
2201 CENTRAL AVE.
1:30-4:30 SAT.

4 bedrooms close to schools, living room with fireplace, separate dining room. MLS. For prior viewing phone 592-2920 or 386-6552. F. C. Hutty, Real Estate, 620 View.

FOR SALE
BY BUILDER

New three-bedroom home with many extras, situated on large treed lot in quiet area close to UVic. Drive by 1530 Cedarglen Rd. To view 477-3575. $76,500.

Jack Turner Constr. Ltd.

250 HOUSES FOR SALE

JACK MEARS
OAK BAY REALTY LTD.

"The Professional People"
Coast to Coast
Real Estate Service

2194 OAK BAY 598-3321
3618 SHELBOURNE 598-3344

ROCKLAND $147,500
One of the very fine old ROCKLAND MANSIONS set on beautiful grounds, five bedrooms up with large Balcony. Two full Bathrooms, living room and Den have fireplaces. Butler's pantry off formal Dining Room. Finished attic plus extra rooms in Basement. Presently residential home — could possibly be Strata Titled. M.L.S. For viewing or further information call
RUTH or BEN BENNETT 598-3321

NEW EXCLUSIVE EXECUTIVE HOME
Under construction. Quality-Custom built and reasonably priced at $88,900. Tudor, sunken 28' Living room and 30' Completed Recreation Room both with beautiful rock fireplaces. High on a hill with distant sea views, Sooke Hills, golf course etc. and yet within minutes of downtown victoria. Anticipated completion early October — see it now and select your colour scheme. For further information call
RUTH or BEN BENNETT 598-3321

ROCKLAND $85,000
Gracious entrance with Fireplace 28x15½ Living Room with FP. Separate Dining Room with built in Cabinets. 5 Bedrooms on 2nd floor. Finished attic. M.L.S. for viewing or information call
RUTH or BEN BENNETT 598-3321

Champion Realty Ltd.
813 Fort St.

Blenkinsop

1600 sq. ft., separate garage, 3 bedrooms, 2 full baths. Bright and sunny, large lot is like a park. $65,000.

Also
DUPLEX
Fairfield

3500 sq. ft. total, 2 and 3 large bedrooms. Water view, large and roomy. Off street parking. W.D. hookup. Separate oil furnaces and electric meters. You will enjoy the potential here. $79,500. MLS No. 13240.

Also
1.39 ACRES

Good wooded building site, $17,000. CALL BLAIR SCOTT 479-9919 or page me No. 2635 at 388-4275

LANSDOWNE Properties Ltd

OPEN HOUSE
1555 KENMORE
SAT. 1-4

Two-bedroom home in Gordon Head on a "huge" lot this home offers lots of potential for additions when and if you need them. Located on a quiet street with views of Mt. Douglas; it could be for you. Asking 49,900.
592-2431 JOHN WEST 656-5809

C. SAANICH
2514 MEADOWLAND

5-year-old home on ¼ acre of shrubs, roses, fruit trees and a vegetable garden that has to be one of the best. Property is all fenced (vegetable garden separate), has a double driveway and a distant sea glimpse. The home offers 3 bedrooms; separate dining room, living room with fireplace and a full basement. Asking $61,500, trades considered. MLS.
642-3404 BILL KOZAK 592-2431

STARTER
OR RETIREMENT

"Cosy 3-B.R. cottage." This is an excellent starter in Brentwood, very sound with partial sea views and realistically priced as the vendors are anxious, $43,900.
592-2431 JOHN WEST 656-5809

KASAPI
Construction

TRADE OLD
FOR NEW

PLUS MONEY TO YOU

We can take limited used homes as trades in selling or building a new homes for you. We have homes in various good locations nearly ready to move into.
Also lots available to build on.
We offer long local establishment, Customer Satisfaction, H.U.D.A.C. Warranty.
Financing to suit your needs.
PHONE 386-6191
MEMBER VICTORIA H.U.D.A.C.

Kasapi Construction

BUY THE
WISE WAY

Reasonably priced houses of various styles and prices near completion in preferred locations near the city and in Gordon Head. N.H.A., Conventional and private financing available from 10¼% interest and up. We guarantee our homes. 386-6191.

Kasapi Construction Co. Ltd.
538 Dupplin Rd.
Member Victoria H.U.D.A.C.

BROWN BROS. on LANSHARD
"People Helping People"

EARLY
POSSESSION

Mount Douglas Area — a 3-bedroom stucco bungalow on a 107x110-foot lot. Special features include a 28-foot in-line living and dining room, full basement with partly finished rec. room and 2-pce. bath and attached garage plus carport. Asking $49,900. JOE RICKARD — 385-8771 (anytime).

OPEN HOUSE
2041 Ferndale

Saturday and Sunday 2-5 p.m.
Spacious home in excellent location. Large open beamed living room. Dining room, cheery kitchen with eating area, 3 bedrooms and bathroom on main floor. Lower level has 2nd bathroom, family room with fireplace and bar, billiard room, den or 4th bedroom. Nicely landscaped one-third acre lot. $83,500. 477-2004.

Gordon Head
NEW
3 BD. 1½ BATH

—Walk to schools, Racquet Club University.
—No traffic, end of cul-de-sac.
—Underground services.
—Well built, beautifully finished.
—Ideal for young executive.
Asking $64,800
386-3712 (24 hrs) 477-4321

4 BIG BEDROOMS, 2 BATHrooms, 3 years old, $55,000. 1204 Pearce Crescent. 477-4149.

250 HOUSES FOR SALE

BICO

BOORMAN INVESTMENT
CO. LTD. — 386-7521

OPEN HOUSE
SAT., 2:00-4:30
3143 LYNLARK
COLWOOD

This immaculate 4-year-old, 3-bedroom home is situated on a large treed corner lot in a quiet area of Colwood. There is a full basement with a lovely 1-bedroom in-law suite complete with 3-piece bathroom. Hurry on this one, at $56,900 if won't last long. For prior viewing please call:
386-7521 ERIC SPURLING 479-8663

OPEN SAT., 2-4:00
2098 LANSDOWNE ROAD
OAK BAY
$82,500.00

An attractive 1700 sq. ft. ranch-style home with three bedrooms plus den, extra large living and dining rooms, huge kitchen. Only two steps to the garden, yet it has a full basement. The vendor will carry a mortgage to a good covenant.
386-7521 MARILYN SECORD

OPEN SAT., 3-7
151 DURRANCE ROAD

5½-acre hobby farm with a 5-bedroom house, 2 bathrooms and finished basement. Horse barn and implement shed, this is a must to see.
$85,900
386-7521 DEAN ELLIOTT 383-7339

COUNTRY LIVING
CENTRAL SAANICH

Three lovely new homes in beautiful Central Saanich, all with 3 bedrooms (one with 4). Large living room and basement. Priced from $61,500 to $68,000. For full details call:
386-7521 ERIC SPURLING 479-8663

HANDY LOCATION

Close to town and Quadra Disco Store. Solid and very spacious 2-Bdrm. home. Plaster inside, stucco exterior, separate garage. Quiet residential area. Quick possession. $46,500.
MRS. O. ZACHARY
386-7521 592-2265

CONTEMPORARY HOME

On cul de sac in Cedar Hill-Richmond Road area. Close to University, golf, tennis, shopping, etc. 3 Bdrm, 1½ bath, lovely shag WW. Large kitchen, well planned basement (ground level). Huge R.I. rumpus room 1-2 possible Bdrm., plus ½ bath. Easy up keep garden. Lovely trees and pleasant view.
$59,900
MLS TOVE BARLOW 386-7521
Service With Integrity

1111 GOVERNMENT STREET

WHITTOME'S
706 FORT ST 388-4271

OPEN HOUSE
Friday 7-9
Saturday 1:30-4:30
Vic West
$48,500
575 Raynor St.
In-Law Suite

Close to Banfield Park. This 3-bedroom split level home must be seen to be appreciated. Only 7 years old with new shag wall-to-wall carpet thru out. L-shaped living and dining room. Eating area in nicely appointed kicthen. In-law suite has living room, bedroom, kitchen and 3-pce. bathroom and a separate entrance. Easy cared for 50x120 lot with area for kitchen garden.
388-4271 JOE MANTON 382-5211

Beautiful
Waterview
Quiet Cul-de-Sac

An immaculately kept 2 or 3-bedroom home in good area overlooking the Gorge. Living room with tile fireplace. Large bright kitchen with dining nook and lots of cupboard space. Lovely WW over hardwood thru out. 4-pce. vanity bath, full cement bsmt. with rec room, and 3rd bedroom. Large private sundeck overlooking pleasant landscaped garden with waterviews. Separate drive-in garage with workshop. A spotless property offered at a reasonable price. $47,000.
388-4271 GARY MENZEL 477-8494

No Frilly Phrases
Just Bare Facts

Ranch style bungalow, shake roof, 2 yrs. old, 1550 sq. ft. 90x183 lot. Living, dining and family room, 2 R.H. F.P.'s, large kitchen, 3 bedrms, 1½ baths, utility, garage, parking, top condition. It's a beauty. $57,500 (MLS). Ruth Lukatis 477-5306, Shirley Wilde 478-2459 or 388-4271.

J. H. WHITTOME and CO. LTD.

MELTON
REAL ESTATE (B.C.) LTD.
912 Douglas Street
1610 Island H'way

COBBLE HILL
BRAEMAR PARK
$54,900 OR OFFER
BRAND NEW

.57 of an acre of lovely treed and cleared land for your garden. Well water clear and cold and plenty of it. Imitation tudor design on outside, 3 bedrooms, 1½ baths. Wall to wall throughout. Heatalator fireplace to conserve electric heat. 3 extra rooms in full high basement, 1 with fireplace. Drive-in garage. Its a must sell. Address 31 Loralee. Drive to El Hunt Kennells on Island Hwy, turn right onto Hutchison Rd.., then left onto Coward, left again to Braemar Place, continue to Loralee No. 31.

Make me an offer. Its a must sell. Walk around the property, you will like it. Then call Len LeDoux.
386-7551 382-9852

BEAUTIFUL 5-BEDROOM EXECutive home in Esquimalt, convenient to schools and job, extra large lot, fruit trees, $92,500, 388-4927.

GORDON HEAD FAMILY HOME, close to park and schools, 4 bedrooms, den, 2 bathrooms, mature shrubs and trees, clear title, $58,900 by owner. 477-5132.

250 HOUSES FOR SALE

GARDNER REALTY Ltd.
385-7721

RETIREMENT
COTTAGE
$32,900

If you want the independence of a home, but the minimum of upkeep, read on! This 1-bedroom plus den home has been totally remodelled. Small easy care lot. Hobby area in basement. Taxes only $8.91 per year net. (74¢ per month). Call me now. It won't last!
386-7721 KENT MACLEOD 595-4273

$46,900

2-bedroom bungalow exceptionally spacious in spotless condition. Has living room with granite fireplace, dining room and good size kitchen and full basement. Situated on a quiet street on a beautifully landscaped lot near transportation. There is excellent value here. For viewing call Bill Weiss, MLS 13007.
385-7721 BILL WEISS 598-8443

Executive
Condominium

Luxury of space, 1270 sq. ft. Entertainment sized living room and dining room. Off 15'x12' Master bedroom is a 4-pce. ensuite. Another huge bedroom and another 4 pce. bath. Separate guest accommodation available. Noise free and fireproof. Pool, sauna, fridge, range with self cleaning oven, washer and dryer, dishwasher and chandelier incl. Exceptional buy at $67,900. MLS 13110.
385-7721 KENT MACLEOD 595-4273

OAK BAY
DOLL HOUSE

Situated on quiet street close to good schools, shopping, buses and new recreation centre. Main floor features L.R., with F.P., 2 good-sized bedrooms, 4-pce. bath, and through hall to completely modernized kitchen. Ground floor features another bedroom, large family room and good utility room wired for W-D plus hobby shop. Easy-care yard has access from back lane with extra parking. Recent improvements include furnace, H.W. tank, eaves, kitchen cabinets and Kenitex exterior. This home must be seen to be appreciated — absolutely nothing to do but move in! Immediate possession and easy financing. Make an offer on realistic asking price of $52,900.
385-7721 DALE BRIGGS 592-3978

GONZALES
AREA
$52,900

Charming 2-bedroom character home in excellent condition, only one block from sandy beach! Living and dining rooms are very spacious, have built-ins and fireplace. Nothing has been spoiled here. A sliding door leads from the modern kitchen to a new sundeck with some mountain views. Full Basement with up to date services add to the value. For appointment viewing call:
385-7721 BILL WEISS 598-8443

LARGE LOT
4 BEDROOMS
PARKING
$53,900

Do you need extra parking space? Look at this. Double garage or workshop plus double carport plus paved parking for 3 cars. Well landscaped level lot with trees and garden. The white stucco home is spotless with 3 bedrooms on the main and a fourth down plus a rec room and 2 pce bath. MLS No. 12012. For more information call.
385-7721 CLIFF SALMOND 477-3626

4-BEDROOM

4-level split is ideal for family living. Large living room with FP, dining room, family room, sundeck, full high basement and large lot (60x150), all adds to an excellent family accommodation. This 9-year-old home is ready for your inspection. Priced to sell at $63,900. Call now for this MLS listing.
KENT MACLEOD
385-7721 595-4273

10½ PER CENT
MORTGAGE
ON 544 AGNES ST.

Excellent financing new 1st mortgage in the amount of $39,000, 10½%. Amortized over 30 years on this new 3 bedroom, full basement home with 2 fireplaces.

AND

I also have a pleasant quiet economical 1-bedroom condominium with appliances and drapes included. Convenient bus transportation and shopping. TO VIEW CALL
388-9172 HARRY PALM 384-7229

DO IT YOURSELF
BARGAIN AT
$31,900

2 bedrooms, living room, kitchen, 3-pce. bath, full 7 ft. high basement containing extra bedroom and a drive-in garage. Sure it's small, and needs some fixing but look at the price! Built in financing. CALL
BOB LINDSAY
388-9172 388-7407

FARMERS & MERCHANTS TRUST
"REAL ESTATE HAS A PRICE"
"INTEGRITY IS PRICELESS"
731 FORT STREET

OPEN HOUSE
Thurs. & Fri.
4:30 - 8 p.m.
Sat. 1:30 - 4:30

Only one left! Beautiful waterfront property. Immediate possession. We will take your present home as trade. 1450 sq. ft. of deluxe accommodation all on one floor. Make an offer on asking price of $79,900.
FOR PREVIEW CALL
BOB LINDSAY
388-7407 388-9172

FARMERS & MERCHANTS TRUST
"REAL ESTATE HAS A PRICE"
"INTEGRITY IS PRICELESS"
731 FORT STREET

WATERFRONT—
ARDMORE

1.39 acres wooded seclusion on beautiful sheltered Coles Bay. Modern 3 bedroom, 2 bathroom residence, facing south with sun all day. Oil, hot water heat. Perfect for retirement. Fishing at front door. Close to Glen Meadows and Ardmore Clubs. $118,000. Write owner (no agents please), Victoria Press, Box 143.

SALE BY OWNER, 2-BEDROOM older home, privacy, water and mountain view, priced at $43,500. For appointment phone 479-4745. No agents, please.

250 HOUSES FOR SALE

SINCE 1887
Pemberton, Holmes Ltd.

1000 Government St.

McKENZIE ESTATES
TOWNHOUSE — $53,600

JUST ONE LEFT

10½% FINANCING AVAILABLE. This 2BR townhouse has 1200 sq. ft. plus a full basement with FP. The development has only 11 units and is located close to the University, public schools, shopping and the Raquet club. A large 10½% mtge., is available or it can be bought clear title. There are 2 car parking spaces per unit and the assessment is $25 per mo. If you are thinking of a new concept in living and wish gracious accommodation, then be sure to see this. To view anytime call
JOHN F. COLWELL
384-8124 592-9828

SECLUSION — VIEWS
C. SAANICH

Modern 3 Br. home with unique studio arrangement. Snake root cedar siding; situated on 11.9 acres of woods with about 3 acres cleared. Views of and over Saanich Inlet. $168,000.
384-8124 G. PERODEAU 656-4525
384-8124 J. BOVEY 652-2324

ROYAL COLWOOD
GOLF CLUB

A charming home just a 7 iron shot from the big yard to the course. The sunken LR, DR. Leading to sunny deck, secluded fenced yard, 3 bathrooms, 3 BRs, and a den. Good sized workshop. This home is in a quiet cul-de-sac and would be a delightful family home or a perfect semi-retirement home at $64,500. Why don't you drive by 104 LEILA (MLS) off Aldeane, then fix an appt. with:
DESMOND HOLMES
384-8124 478-1227
BRIAN HIGGINS
384-8124 592-2978

STOP
AND COMPARE

Just being completed. Large 3 BR, 2 bath home featuring extensive use of cedar and brick. Large rooms, 2 FPs, full basement ready for development. Located on a quiet street just off South Foul Bay Rd. A well built, well priced family home.$78,900
R. I. MURPHY 384-8124

WATERFRONT?

If you are seeking a home by the sea with magnificent panoramic views, this is one of the finest modern homes in VICTORIA suitable for a family with several children. Accommodation is on 2 floors with an easy split-level entry and offers over 3500 sq. ft. of living space. There are 5 BRs, 3 bathrooms, LR, FR and a huge recreation RM. All with 7-ft to ceiling FPs. A separate DR and a large well equipped kitchen opens to a sundeck. Built less than 1 year of the best materials and workmanship especially for the present owner. On almost ¾ acre of lawns and flower beds and with 90 ft. of seafront. An exceptional offering at $165,000. Exclusive. Courtesy to all agents. To view call:
384-8124 MR. GREENE 385-0795

Western HOMES Ltd.

GORDON HEAD
$73,900

Excellent, executive-type neighbourhood of Gordon Head homes. Professional landscaped lot looks attractive winter and summer. The sturdy, handsome brick and stucco home features 4 bedrooms, a den, rec room with fireplace, drive-in garage, 2½ baths, and 2 sundecks. Call now to view this quality-built home. MLS 12999.
Wayne Rowe
386-3494 (24 hrs.)

WANT TO GET
AWAY?

Then, why not try this one year old 3-bedroom home in the Cobble Hill area. Where else can you get a 1000 sq. ft. of living space plus a basement on a .62 acre lot for only $24,900 and only 30 minutes from Victoria. (MLS). Call now for an appointment to see this home.
Wayne Rowe
386-3494 (24 hrs.)

CITY
SPACIOUS
FAMILY HOME

A good 3 bdrm., full basement family home in a nice area close to all amenities. The large family sized play room on the main floor, is an added bonus for the kids. This home is set high up on a hill surrounded by trees. And priced at only $46,900.00 with a good existing mortgage, means you'd better call right now, before you miss it! (MLS 13101).
Jack Davis
386-3494 (24 Hrs)

SEABOARD
PROPERTIES LTD.
7173 WEST SAANICH RD.
BRENTWOOD BAY 652-1141

New Homes
For Sale
Priced From
$53,900

OPEN SPACE

Over 1250 sq. ft. of living are yours to enjoy in this brand new cathedral entry home located in Saanichton. Acres of rich, warm carpeting roam quietly through this three-bedroom, quality built home. An abundance of custom built wood cabinets makes the kitchen a pleasure to be in; especially with the ocean views! Excellent value at $59,900 with a large 10½ mortgage. Open House Sat. and Sun. from 11-5. For an appointment for prior viewing please telephone:
RICK KALLSTROM OR GARRY STEELT
386-0130
UNICON HOMES LTD.

COLWOOD

Cozy 1-br. cottage. Lovely treed lot in quiet area. Perfect for retirement couple. 3354 Painter Road. $31,900.

RIDLEY BROS.
DEVELOPMENT CO. LTD.
478-1721 Eves. 388-4773

FOR SALE BY OWNER, 2 OR 3-bedroom home in exclusive Cadboro Bay residential area, on Arbutus Rd. near 10-Mile Point. Hot water heat, fireplace, 1½ baths, drive-in garage or workshop, ample parking area, valuable sewered corner lot. Only mins. from University, schools, stores and beach. Convenient bus service. Clear title, $66,000. 477-4291.

MULTIPLE LISTING NO. 13087
$31,500 — 3 bedroom Esquimalt Bungalow, Aluminum Exterior. RATHER Realty Ltd. 384-0212

250 HOUSES FOR SALE

National Trust
SINCE 1898

BETTER THAN
MOST
NEAT AS A PIN

You'll enjoy seeing this immaculate 2-bedroom home that's handy to bus, shopping, and playgrounds. Beautiful oak floors throughout. Large centre hall. Fireplace. Drive-in garage. Full basement has in-law suite possibilities with a partially finished room and 2-pce. bath. Nicely landscaped. Fruit trees and vegetable garden. Call for a drive-by. $52,900.
R. O. (BOB) HUGHES
595-2961 592-2128

HILLSIDE PLAZA
$48,200

Convenient bungalow in popular area. Two or three good-sized bedrooms. Pleasant living room with fireplace. Spacious eating area off kitchen. Huge closets. Partially covered patio. Separate garage. All this and swimming pool too. Phone immediately.
JOHN KEATS
388-5451 (bus.) 384-4262 (res.)

ORCHARD GLENN

Now you know that it is located in Central Saanich next to two golf courses, 10 minutes from three marinas, and has sewer service.

Only 4 Left

Prices from $53,900 - $55,700 with down payments of $6,600 - $9,200 at 10½% - 11% interest rates.

INCLUDED

1 year fire insurance
Mortgage fee
All legal costs

Tomorrow may be too late—visit our Show Home now.

Take the Pat Bay Highway north to Mount Newton X Road (Voyageur Restaurant on right side) turn left to East Saanich Road (Prairie Inn), turn left to signs.

Show Home Hours:
6:30 — 9:00 Weekdays
1:00 — 4:00 Saturday
Or by appointment anytime
H. Aikey 598-1737
B. McInnis 385-5347

Engineered Homes
19 Cadillac Avenue 385-6211

WESTMONT
REALTY LTD.
27 CADILLAC
386-6796

SPACIOUS HOME

Four bedrooms, 2½ baths, L.R. with fireplace, den, family room, rec. room, full basement. Large seaview lot! Asking $87,900 for this beauty. MLS.
386-6796 JOHN BUNYAN 383-7777

2 BEDROOMS

1,100 sq. ft. 2-bedroom bungalow just waiting for your family. Has been extensively renovated. Located close to schools, parks, shopping, bus. Priced just right at $39,900.
JOHN BUNYAN
386-6796 383-7777

JOHNSTON
REALTORS, APPRAISERS
385-2471
1306 BROAD ST. SINCE 1903

CITY BORDER

Be first to call — Excellent two bedroom bungalow; one and a half bathrooms. Bright sunny living room, colourful kitchen, splendid dining room. Spacious sundeck. Pretty garden. Close to bus and shopping centre in the Oaklands district. $55,000. Call Simon Flett—385-2471, Johnston and Co. Ltd.

FOR SALE BY BUILDER, $82,000. Unique house on ½ acre seaview lot. 2 minutes walk from Weirs Beach. 2 large bedrooms with full bathrooms. Living room with fireplace to ceiling. Entertaining size dining room. Finished utility room. Deluxe carpet and parquet throughout. Beam ceilings in living room and kitchen. Luxury appointments throughout. Electric heat, 6" insulation in ceilings and 4" in walls. Double glass in all openings facing sea. Purchaser to arrange financing to clear title. 3156 Sandhole Rd. Corner of William Head Rd. To view phone 478-7202, 652-3873.

LOOKING FOR A HOUSE?

Live on the water — brand new houseboat, 2 bedrooms, bathroom, kitchen, self-contained, $12,500 to lock-up stage or $17,500 complete. 12 yr. bank financing with 25 per cent down. Apply boat sales office, West Bay Marina, 453 Head St. 383-3324.

$45,900 JUBILEE AREA

Completely redecorated inside, this 3 bedroom, full basement, home offers wall-to-wall carpeting and fireplace in large living dining area. New cabinet kitchen and laundry area. Easy care lot with low taxes. Phone 595-1118 after 9 a.m.

BY OWNER — CORDOVA BAY

Beautiful 3 or 4-bedroom executive home, 3 bathrooms, double carport, large sheltered sundeck, WW carpet over oak, two fireplaces, very large fenced yard with huge trees, quiet dead-end street. Immediate possession. $79,000 approx. $35,000 down. 658-8661.

ATTENTION

SEA VIEW HOME, 500' to beach. 30 minutes from Victoria. 4 years old. 4 bedrooms, (2 down), 2 bathrooms, asking $47,900. Evenings. 743-5140.

COUNTRY LIVING

Three bedrooms, large living room with wall-to-wall carpet, fireplace, 4-piece bathroom, large detached garage, large vegetable garden, fenced pasture, two stables, feed shed, 12 minutes from town. $71,500. 478-4797.

BUY DIRECT FROM
BUILDER AND SAVE

3 executive homes in quiet area —approx. 1,300 sq. ft., 10½ per cent financing available. $63,500. Phone 656-8785 or 382-1280.

BEAUTIFUL LARGE SECLUDED country home on 1.12 acres, overlooking Beaver Lake Park. 3,000 square feet of living area, on 2 floors, sun-deck and swimming pool, $87,900, no agents. 658-8082.

PRIME WATERFRONT

.44 Acres. 120 ft. of beach. Will custom build. Tudor-Cadboro Bay area. Renaissance Homes Ltd., J. Larsen, 477-1275 and P. Larsen 384-0358.

$41,900 — SOUTH OAK BAY

Small 2-bedroom older home on quiet street, by owners. 592-9388. No agents.

CHAMPION REALTY LTD.
For Appraisal and Consultation
813 Fort St. 388-4477

535 WESTWIND, OFF ATKINS Rd. By builder, 3 bedroom home, $54,900. 479-8134.

253 COUNTRY HOMES AND PROPERTIES

WE ARE BUILDING OUR dream home and must sell, our present beautiful 3-year-old home on 3½ usable acres. Will take in trade, older home in Mill Bay-Shawnigan area. 743-9382.

253 COUNTRY HOMES AND PROPERTIES

OPEN HOUSE—1:30-4:30
SATURDAY
53 ROLMAR CRESCENT

Just north of Mill Bay, 2.03 acres, lovely views, part wooded and one-year-old home with over 2,000 sq. ft. of accommodation plus 2 super large sundecks and a balcony, 4 big bedrooms, 2 four-piece and 1 two-piece bathrooms; beautiful living room with stone fireplace, wall, sept, family size dining room, private study. Lovely kitchen includes built-in dishwasher, many quality cupboards, of excellent design, and has an in-line family activity area. A spacious entrance Foyer with open winding staircase to balconied upper floor leads to the 4 large bedrooms, master with separate dressing room and also 4-piece bathroom and private balcony. Excellent design, tasteful decor. The asking price of $77,000 is below replacement value. For further particulars or prior viewing phone 652-1038 or 743-5525. GRAY LORENZEN.
MALAHAT REALTY LTD.
Box 40, Mill Bay

LUXURY HOME
1.63 Acres—$69,000

The delightful wooded setting of this gracious home is on a quiet paved road just northwest of Mill Bay. Natural wood siding and old brick combine for exterior finish with paved walks back and front. All windows are wood sash and double glazed for heating economy. The big double garage includes a large workshop area, inside walls lined. From entrance Foyer you enter a beautiful 22x17 living room with big old brick heatilator fireplace, top quality wool carpeting and a lovely outlook. The 14x14 dining room has double-paned glass doors to the outdoors. There's a lovely kitchen with quality cabinets, excellent kitchen carpeting and built-in dishwasher; a separate utility has the added convenience of a rinse-out tub. There's a completely built-in vacuum system for easy house keeping, a pretty maid bathroom also, a nice 4-piece bathroom off the 15.5x14.5 master bedroom with its luxury carpeting, walk-in cupboard and big double-mirrored doors standard cupboard, as well as sliding glass to the garden area. There are two more spacious bedrooms. For a truly beautiful home in a private, quality controlled area you couldn't beat this appealing property.
GRAY LORENZEN, 652-1038
MALAHAT REALTY LTD.
743-5525
Box 40, Mill Bay

2 HOUSES ON
2 ACRES
$87,500
FOR BOTH

Rent one live in the other house. One has 6 bedrooms on 2 levels of which 3 need finishing. Living room has fireplace, wired for washer and dryer. House 2 has 2 bedrooms up, one bedroom on the main and one down, living room has fireplace, wired for washer and dryer. Located near Happy Valley and Glenn Lake Corners. Great Possibilities for gardeners or people with horses. New MLS Vendors have purchased and are anxious to sell. Call GERRY FINNIGAN 479-1040 or GLENN NICHOLLS 598-7689 or 388-6231.
Island Pacific Realty

LONG, LOW AND
LOVELY

Secluded rancher on 7.6 acres. Treed, stream, some pasture land. Home has almost 2,000 sq. ft. living area. Huge living room features full wall old brick fireplace. Kitchen has built-in range top and oven. Family area with sliding glass doors to patio. Large campus room, 3 bedrooms, 2 complete baths. Double attached garage. Exterior finished with stucco and siding. Heavy shake roof. $99,500.
NORMA SAUNDERS
478-9182 478-5561
BLOCK BROS. REALTY LTD.

HOBBY FARM

In North Saanich 1.3 acres of useable land with 110 assorted fruit tree orchard, 400 strawberry plants and other berries. Older renovated home with five bedrooms plus a suite in the full high basement. Large sun deck all round. New three stall barn and studio. Loads of extra parking as well as a carport. This land is all useable with excellent soil. Owner at present keeps pigs, horses and goats. A new listing that should sell quickly at the asking price of $81,900. V.L.A. approved. See it quickly with BEN GRIEG, 388-6231 or 598-3105.
Island Pacific Realty

HORSE LOVERS?

At any rate here is a most desirable property. The home is 1250 sq. ft. Root and beam, 3 years young. Situated on 1.24 acres, consisting of 15x22 living room, 12x19 family room, 2 bedroom, master ensuite. The Deluxe kitchen, 4-pce. bath. Double carport, plus storage area and patio. Asking $67,500. P.S.: If you would like more land it's here on the adjoining 2.02 acres, 332 ft. on Downey Rd. and 268 ft. on West Saanich, suitable for future subdivision. Asking $37,500. To view call:
BRUCE MCILROY — 384-8001
THE ROYAL TRUST COMPANY

METCHOSIN
7.4 ACRES
PLUS

Custom built two-bedroom, three-year-old, basement home in a very pretty setting. Home is quality-built with better floors, large sundeck and a custom kitchen with hook. Acreage is mixed grazing areas and rock outcroppings with high centre view point sloped but would support horses. Well priced at $79,900. MLS 12328. GEORGE DAVIES, 479-4078. B.C. LAND, 478-5588.

MILL BAY
APPROX. 1 ACRE

Clean 2-bedroom home in a lovely country setting, nicely landscaped with lots of tall trees. Close to all amenities plus an added zoning bonus of home occupation use. Ideal for Hairdresser, Real Estate Office, etc. Asking $49,900. MLS. 12121.
For details Phone:
BILL JENSEN or RON BLACK
384-8001
THE ROYAL TRUST CO.

COLWOOD

Approx. 1 acre with 2 houses. This is a gardener's paradise complete with large pool lush lawns and a million assorted flowers with greenhouse. One house is beautifully Blt. of stone has 2 Bdrms. Pt. Base. twin carport. The other is finished inside of knotty pine. 2 Bdrms., no Base. The whole property is in tip top shape. Should be seen. I feel sure you'll fall in love. It's also commercial zoned. Full price $97,900. WILF DAVIES, 656-5002, Island Pacific Realty, 388-6231.

5 ACRES
OLDER HOME

8½-mile circle, choice sloping treed property with many fruit trees. Garden has been neglected but contains currents, raspberries, boysenberries, etc. Property has good well, house with 2 bedrooms, large kitchen, bright dining room, living room with fireplace, plus basement, and room to develop 2 bedrooms up. Priced at $67,500. To view call:
479-4105 G. L. LLOYD 477-1841
BLOCK BROS. REALTY LTD.

½ ACRE SOOKE SEAVIEW

Unique home with log construction offering 3 BR, den with FP, large high ceiling, living room also with a floor-to-ceiling FP, separate laundry facilities and with room for a studio or guest accommodation. 3 blocks from Sooke center it has one of the nicest views of Sooke Harbour, the Straits and Olympic Mountains. Owner has purchased so insoect this prime property and make your offer on asking price of $74,900. (MLS)
592-7431 BILL KOZAK 592-2431
LANSDOWNE PROPERTIES LTD.

HIGHLAND
DISTRICT

1900 sq. ft finished, 2-yr-old Spanish-style bungalow on 5.2 acres. Beautiful seclusion in a lovely modern home with fireplace. 14x38 recreation room and many extras. New listing at $86,900. So quickly call BEN GRIEG, 388-6231 or 598-3105. Island Pacific Realty.

1.37 ACRES OF SOOKE SECLUSION. Attractive residence beside tree bordered stream. 1,100 square feet on 2 floors; 2 bedrooms, 1½ bathrooms, automatic heat, electric stove. $48,500. 642-5508.

GORDON HULME LTD.
SIDNEY - SAANICH PENINSULA
656-1154, 2444 Beacon Ave.

253 COUNTRY HOMES AND PROPERTIES

HIGHLANDS

Beautiful acreage with a good two-bedroom full basement home on it. Served by hydro and telephone, excellent well. Almost five acres of land, about one ace cleared, the balance treed. To view call:
386-6796 DAVE TAYLOR 384-2718

WESTMONT
REALTY LTD.
386-6796

ARDMORE

1.13 acre lot at the intersection of Falkirk and Juna Rds. Very well treed. Road is about 450' away at present. MLS 12842. $24,900.

BUILDING LOT
$14,500

.3 acre lot on Bakerview Rd. in North Saanich. Cleared and level. Piped water. Near highway on deadend Rd. MLS 12973.

John Bruce 656-3928
Res. 656-6151 or 656-2023
Sidney Realty Ltd.

COLOMBIN'S
VENDOR
SAYS "SELL"

Beautiful home in luxurious setting,

256 WATERFRONT PROPERTIES

UPLANDS WATERFRONT
Don't miss the opportunity to own this exciting 3100 square foot executive home situated on a beautiful 1 acre lot, overlooking Cadboro Bay. Some of the features are:
—Large bright living room with copper hooded fireplace
—Entertainment size dining room
—Den with fireplace, off of spacious entrance hall
—Four bedrooms, three bathrooms
—Sunny kitchen with loads of cupboards and separate breakfast area, dishwasher and garburetor.
The principal rooms overlook the Bay, and the large (30'x60') heated pool, with diving board and change rooms. The grounds are immaculate and have automatic sprinkler system. Large double garage and lots of parking for boat or trailer. The many other features of this one of a kind home must be seen to be appreciated. Let me show them to you! (MLS 13344).
$268,000
W. E. (WIL) WILSON
384-9335 477-4328
david burr ltd.
655 Fort Street 384-9335

MERMAID CANAL
Tie your tow boat up at the foot of this 220 ft. lot. Access to Roberts Bay. The immaculate residence is designed for those seeking something extraordinary. Exterior is finished in cedar siding and heavy shack roof. Most of the inside is also finished in cedar planking. Many additional features that make it unique. MLS 12946. Asking $77,500.

LANDS END ROAD
Superb property near Moses Pt. Approx. 1 acre of land with over 140' of water frontage. Home is roughly 25 years old and offers maximum accommodation with minimum upkeep. Living and dining room and kitchen all look out at a really unbelievable view. 3 bedrooms on the main plus a large rec room with stone fireplace. Well plus piped water from holding tank. A very special property. MLS $137,500.
John Bruce 656-3928
Res. 656-6151 or 656-2023
Sidney Realty Ltd.

LANDSEND ROAD
North Saanich
Owners re-locating — Your chance to escape the congestion of city living and live by the Sea and enjoy the peace, beauty and quiet of the countryside in this beautiful waterfront home. On 1 acre of treed privacy with 124 ft. of accessible beach — Indirect sun all day — magnificent views of the Sea and Islands. Par excellence in construction with 1,330 sq. ft. of luxury living on the main floor. 2 beautiful stone fireplaces — 2 deluxe bathrms — Cozy Den — compact kitchen with hand-crafted cabinets, bit-in dishwasher — Expensively broadloomed throughout — 30 ft. sundeck. Lower level roughed in for future development with floor-to-ceil. old brick fireplace in the large rec. room, space for extra bedrms., workshop, etc. On Deep Cove water system, excellent pressure and no shortage of water. View this beautiful home and present your offer on the asking price of $125,000. (MLS)
GERRIE HUTTON
388-4271 Or 386-3927 (Res.)
J. H. WHITTOME AND CO. LTD.

MELTON
REAL ESTATE (B.C.) LTD.
912 Douglas St.
1610 Island H'way

300' RARE OCEAN FRONT
GRACIOUS HOME
Guest Cottage—2.38 Acres
Custom designed, superb craftsmanship. Exhibiting cathedral ceilings-rustic beams, sky lighting. 2 artistic granite faced fireplaces. Beautiful master bedroom with ensuite, huge patio overlooking ocean. Large fertile area suitable for show horses; rose garden, many species of trees. Easy path to protected beach. Excellent fishing-boating-swimming. Near famous "Deep Cove Chalet."
Price $225,500.
Send for brochure — MRS. M. STAPELLS—386-7551, 477-4860.

10 MILE POINT
Luxurious waterfront home with approx. 2,000 sq. ft. of living area on the main floor, beautiful 41 ft. living-dining room with stunning floor-to-ceiling stone fireplace and full wall of picture windows capturing the spectacular seaview. Outstanding kitchen 27 ft. long with built-in stainless steel appliances. 3 bedrooms — the master a real dream, 29 ft. long, deluxe bath ensuite, and sliding doors to a sheltered seaview flagstone terrace. Double garage with electronic eye doors, and attached greenhouse. On nearly ½ acre of waterfront, completely fenced with a lovely private garden, thoughtfully planned for maximum effect and minimum upkeep. Perfectionists own this beautiful home — Perfectionists will buy it!!!
$182,000. Exclusive to:
GERRIE HUTTON
388-4271 386-3927
ROSELLE JACKSON
388-4271 598-1093
J. H. WHITTOME AND CO LTD.

GORDON HEAD
Best buy today in a waterfront home. Living area 2,000 sq. ft. with 3 BR's, 2 full bathrooms upstairs, den and powder room on main, part basement, just 15 yrs. old. Don't miss this chance. Price $108,000.
Wilfred Davis
479-1667 658-8884
J. H. Whittome and Co. Ltd.
Royal Oak Branch

FOUR HUNDRED YARDS MAGNIFICENT SEAFRONT. Just an hour from Victoria. Lovely beach, big 4 or 5 BR home in park-like surroundings. These 60 acres represent a tremendous investment for the near future. You can't live on views of water and mountains, but they do make it enjoyable. Not a home for the city dweller, this is a REAL COUNTRY, yet only 15 minutes from shops. $195,000. Ring
DESMOND HOLMES
384-8125 478-1227
PEMBERTON, HOLMES LTD.
PEMBERTON, HOLMES LTD.
1000 Government Street

BEAUTIFUL MAPLE BAY
Looking for waterfront? If so, don't miss seeing this superlative property.
Features 2.85 acres (two lots) with 4-bedroom Panabode cottage, boathouse, and 264 feet of waterfront. Price $127,000. Vendor will consider selling lot with cottage and boathouse for $75,000. (MLS 8829) For further information contact W. E. (WIL) WILSON, 384-9335, 477-4328.
david burr ltd.
655 FORT ST. 384-9335

WATERFRONT SPECIAL
Exceptional views of Bazan Bay and Haro Strait. Property 104x156. Well-built 2-bdrm. house with excellent potential to enlarge if necessary.
PETER CULTER
656-5584 656-6502
BLOCK BROS. REALTY LTD.

SHAWNIGAN LAKE
One acre with 165' prime waterfront. Modern 2-bedroom, 1½ bathroom year-round home. Economical electric heat to B.C. Hydro specifications. Built-in range, fridge, washer and dryer. Furnished cabin, garage, float, boats and other extras. $75,900. Principals only. 743-9753.

IDEAL LOCATION
3,000 ft. abp. waterfront with two good beaches and nearly 40 acres with southern exposure on Salt Spring Island. Price $135,000. Phone 592-3920 or 386-6552. F. C. Hully, Real Estate, 620 View.

80' OF WATERFRONT
On Hornby Island, ½ acre beautifully treed. $20,000.
384-8124 G. PERODEAU 656-4525
384-8124 J. BOVEY 652-2324
1000 Government St.

SALT SPRING ISLAND
Wooded, mountainside, 43 acres, 57 ft. of sandy beach. $69,000. Phone 479-3395 evenings.

256 WATERFRONT PROPERTIES

QUIET SECLUSION
WATERFRONT
CONTEMPORARY HOME
GULF ISLANDS
Beautifully constructed modern home located on over four acres of property, including private beach. Large beamed ceiling living room with heatilator fireplace, guest size dining room, modern kitchen with breakfast bar overlooking sea — separate den — master bedroom with dressing room and bathroom off. Two additonal bedrooms and bathrooms, plus completely separate self-contained one bedroom suite attached to house (for guests). Rich carpet throughout, blending with the rustic decor. Many sundecks offer fantastic sea views from this shake roof beauty. Priced realistically at $150,000. with terms. MLS 12669.
DON CLARK
MIKE RUSSELL
NATIONAL TRUST
388-5451 (24 hrs.)

Gracious Living on Vancouver Island's "Riviera"
Maple Bay
Between Victoria and Nanaimo
Sun-Loved, Nature-Blessed, Arbutus-Shaded
Look South over Tranquil Maple Bay
Enjoy Nature at its finest!
Fishing, Boating (Marine Nearby)
PLUS
Beautifully Treed View Lots With Access to the Bay also some Unique Waterfront Parcels,
All This with Mun. Water and Paved Roads
One-Half to 2 Acre Sites
Prices from $16,000 — Balance at 8%
Down Payment from $4,900
A Wise Investment from Any Aspect . . . Prepare for your Retirement Now!
Call 687-2696, Vancouver Office Hours

NANAIMO AREA — 2 SIDE BY side, 1.25 acre parcels, 100' waterfront each, fantastic view. Beautiful home area, $36,500 each. Phone 746-5400.

258 CONDOMINIUMS and TOWNHOUSES

CANADA PERMANENT TRUST
1125 DOUGLAS ST. AND 3647 SHELBOURNE ST.
Windsor Manor
Deluxe Condominium Apartment Homes
846 Esquimalt Road
Display Suite No. 5
Mornings
Mon.-Fri. 10:00-12:00 noon
Afternoons
Mon.-Sat. 1:30-4:30 p.m.
Evenings
Mon-Thurs. 7:00-9:00 p.m.
With 5% down and gov't. assistance to eligible purchasers you may find it easier than imagined to own a spacious apartment home complete with appliances, drapes, carpeting and many desirable amenities. Compare the living accommodation offered with prices from:
One-Bedroom $24,500
Two-Bedroom $35,000
Excellent financing available. Details by calling HERB McDANNOLD, 658-8844 or 382-9191.

Goodwin Manor
Oak Bay
Concrete Suites
These are quality spacious suites, 2 bedrooms, most have 2 or 1½ baths. Price includes all deluxe appliances with built-in dish washer, washer and dryer in each suite. Controlled entry and full-time caretaker. The price range is $45,900 to $62,900 and represent irreplaceable value.
GRAY LAITE, 656-5267
SID HASLAM, 477-1994
OFFICE 382-9191

Enjoy
Living by the sea and Beacon Hill Park — Two to choose from
1 bedroom seaview — $34,900
and a bachelor
(some furniture) — $28,600
These are deluxe condominiums in first-class order, with low upkeep. Call DI MUSTERS anytime 382-9191.

Canada Permanent

J. D. BOSDET LTD.
120-727 Johnson St. 386-3128

WHICH ONE?
Which one of the following is for you:
2 bedrooms, 16x11 and 16x10, a total of 950 sq. ft. of living area for $27,900.
3 bedrooms, 1011 sq. ft. Newly decorated, stove and fridge included. $30,900.
3 bedrooms, 1180 sq. ft. secluded back yard, patio off living room. Stove and fridge included. $34,750. MLS 13156.
2 bedrooms, 13x14 and 9x11.6; 1071 square foot total. 2 bathrooms, nicely appointed suite located on a corner. Price $39,300. MLS 13342.
To view, please call:
Ernie Seronik 478-8696
386-3128 (24 hours)
Joe Blodgett 656-5653

TOWNHOUSE
3 BR. $45,900
EEEZY
3-bedroom townhouse, only 4 yrs. old, in a good residential area. Six units in the development. Full bsmt., 1½ baths, phone outlets in every room. Very low assessments and minimal fuel costs. This is the easy way to live — no worries and plenty of time for the good life. MLS. Call now!
Dave Harding
385-7761 24 hrs. 383-7716 Res.
D. F. HANLEY AGENCIES LTD.

32.42 ACRES
TRY ALL TRADES
Very lovely land with main sewer trunk running through property. On Mt. Newton Cross Rd. Has older large house and barn. In land freeze but who knows—till you try what can be done. Owned by 7 partners who can look at any "pot pourri" of trades. A good holding property until the government "unbends." A wonderful location near hospital. Asking $300,000 by trade. Call F. Wills, 384-0581, Wilfs and Wonnenberg Realty Ltd.

TOWNHOUSE GORDON HEAD
3 bedrooms, 1,900 square feet, stove and fridge, 1½ baths, 2 parking spaces. $47,500. Owner 477-3937.

258 CONDOMINIUMS and TOWNHOUSES

Park Pacific
For appointment to view the following fine listings call:
ROBERT YOUNG
477-8749 or 383-3911
JIM WEST
595-4094 or 383-4124
1—HYCROFT ARMS — Located centrally in the popular Fairfield area, this 2 bedroom, 1½ bathroom beauty is on the fourth and top floor and has 1350 sq. ft. of luxury living space with brand new broadloom throughout. Simply immaculate. A nice walk to Beacon Hill Park, the sea and town. The asking price of $53,900 makes this a rare opportunity. Call us for viewing. MLS.
2 — KENSINGTON TERRACE. Two bedrooms, 1½ bathrooms on the fifth and top floor (facing east). Asking $42,900. MLS. Remember Kensington offers a spacious luxury lounge, huge hobby room, beautifully appointed billiard room with championship table, sauna, swirl pool and exercise room, etc. Quick occupancy possible.

SPENCER CASTLE
Asking
$62,900
One of the very best buys on the market today. This is a prestige two-bedroom, two-full-bathrooms condominium. MLS. Concrete and steel building of superior construction. THE LOVELY LANDSCAPED VIEW GARDENS, the CASTLE itself and the SWIMMING POOL are but part of the many amenities offered by Spencer Castle. For appointment to view or additional information call ROBERT YOUNG 477-8749 or 383-3911 or call JIM WEST, 595-4094 or 383-4124 anytime. Park Pacific Investments Ltd.

JACK MEARS
OAK BAY REALTY LTD.
"The Professional People"
Coast to Coast
Real Estate Service
2194 OAK BAY 598-3321
3618 SHELBOURNE 598-3344

SEA AND MOUNTAIN
SUNNY SIDNEY
$27,000
Well removed from the hustle and bustle, this cosy one bedroom condominium is very appealing. Well maintained building in a lovely setting, complete with games and hobby room. Should boating be your interest you can moor at your door step, and Sidney shops are just minutes away. To view this today call: MARKIE MUNN at 598-3344 or 656-5107.

2 BEDROOMS
1½ BATHS
$36,500.
The last chance for a new suite in this attractive 20-suite building situated in better area of Esquimalt. Superior construction and sound proofing. On bus line, close to shopping and recreation. Undercover parking and extra large balcony. Exceptional financing if desired and quick possession. Call C. E. BROCK at 598-3321.

BEACON HILL BECKONS
. . . you to enjoy the park's lovely lawns and gardens from this 1-yr.-old corner condominium suite, offering 2 twin-size B.R.s (1 ensuite), L.R. with balcony off, spacious D.R., bright wide galley kitchen with ample top-line cupboards (plus appliances), 4-pce. bath and extra large clothes and storage cupboards. Covered parking, billiards, workshop and laundry rooms available in this 17-suite neighbourly complex. Tastefully decorated in off-white tones to complement your choice of furnishings, this lovely suite offered at $44,900 awaits your inspection. If its time you traded your home and garden for a more leisurely "way of life" be sure to call us for genuine assistance in selling and buying.
479-1667 Cathy Atkins 479-5427
388-4271 Eleanor Sanderson 384-9610
J. H. Whittome and Co. Ltd.
Royal Oak Branch

TRANSCONA
1625 Belmont Ave.
$44,500
"HOME IS WHERE THE HEARTH IS." Yes, this 1200 sq. ft. condominium has a lovely slate-faced fireplace with a mantle. Entering the front door you feel the quality of the plus W-W carpet which runs throughout the home. The master bedroom has an ensuite bathroom with a tiled shower. The beautiful kitchen boasts a 15-cu.-ft. frost-free fridge, 30" stove, dishwasher and garburator plus luxury nylon carpet. Also included is the washer and dryer. Monthly assessment is only $15.00.
388-4271 JOE MANTON 382-5221
J. H. Whittome and Co. Ltd.

3 BEDROOMS
MODERN CONDO
Features aprox. 1200 sq. ft. with wall to wall throughout, 2 bathrooms, wood panelling in living room, outside entrance, fridge, stove, washer, dryer and drapes included. Priced to sell quickly. $35,500 to view call GERRY FINNIGAN 388-6231 or 479-1040. Island Pacific Realty.

3 BEDROOM TOWNHOUSE
OPEN DAILY 2-6
No. 66 — 3987 Gordon Head Road (off McCoy left on Maria). Near racket club, University; all levels of schools. Over 1500 ft. Offers to $47,500. No agents. 477-2457.

BY OWNER, FAIRFIELD—McClure, 1 bedroom condominium, 3rd floor, about 700 sq. ft., wall to wall, drapes, colored appliances. Balcony, $27,900. 384-2338.

OAK BAY 1400 NEWPORT AVE. First floor, 724 square feet, 1 bedroom, $31,000. Low assessment. Adults. 598-1572.

PRIVATE SALE, CONDOMINIUM university area, 1 bedroom, pool and extras, easy terms. Down payment. 598-1209, 382-1332.

BEAUTIFUL ORCHARD HILL, 3 bedroom, 1½ baths, full basement, fireplace, lands. Patio, swimming pool, $44,500. 479-8448.

258 CONDOMINIUMS and TOWNHOUSES

JACK MEARS
OAK BAY REALTY LTD.
"The Professional People"
Coast to Coast
Real Estate Service
904
HILLSIDE
STUDIO AND
1 BEDROOM
SUITES
FROM
$16,500
Viewing by
Appointment Only
Call
598-3321 598-3344

F. G. CARVER
AND COMPANY
Proudly Presents
KARA
VISTA
2626 Blackwood
—21 Two-Bedroom units.
—Kitchen with eating area.
—Formal Dining.
—Fireplaces.
—1½ to 2 Bathrooms.
—View Suites.
—Deluxe Quality.
—Average 1200 sq. ft.
—Priced from $40,900.
OPEN
Mon.-Sat. 1-5 p.m.
Mon.-Fri. 7-8:30
595-8664 or 388-9242

Villa Pentaco
Deluxe
Condominiums
1235 Johnson St.
Display Suite 302
Tues.-Friday, 9-2:00
Eves. 7-9 p.m.
With developers very anxious to sell out in Victoria and return to Edmonton, you may find it easier than imagined to own a one-bedroom apartment home complete with appliances, draperies, carpeting, under ground parking and many other desirable amenities. Excellent financing available. Details: please call Marcia at
382-5787

CEDAR HILL
PLACE
1725 Cedar Hill XRds.
OPEN HOUSE DAILY
1:30-4:30
We have very few of these super suites left, so if you have not yet seen this condominium building you are missing the best buy in Victoria today.
1 bedroom, $33,500 — 2 bedrooms, $49,500 up — 2 bedrooms and den to $51,000.
See our picture ad in financial section on Fridays and Saturdays.
PACIFIC STRATA SERVICES LTD.
Phone 386-2437
24 Hours

SPENCER CASTLE
Danzo and Franco Holdings Ltd.
384-4013 2910 Cook St.

BEST OF TWO WORLDS
THE NEW for comfortable luxurious living in a spacious 2-bedroom, 2-bath corner suite, 6-storey steel and concrete structure. Gorgeous views. Modern large indoor pool.
THE OLD for guest accommodation and recreation in the old Spencer home with acres of landscaped gardens. $67,000 up.
OPEN DAILY
or view by appointment with
J. H. WHITTOME AND CO. LTD.
386-4271

SEEING
IS BELIEVING
Still some fabulous view suites available overlooking the blue waters of Cowichan Bay. The "Cowichan Bay Arms" has 1 and 2 bedroom units, hobby room, entertainment lounge, elevator and ample parking. Only 40 mins. to Victoria and 10 to Duncan. Would you believe the TOP price is only $36,500? You won't believe the others. Open to view daily. Phone Dick Achurch at 748-2080 or 746-4367.
Douglas Hawkes Ltd.
990 Blanshard, Victoria

FAIRCLIFF
by the sea
Seldom does an accommodation become available in the elegant Faircliff manor. Just steps to the sea, buses and shopping. This two-bedroom suite has living room and dining room for entertaining. The Faircliff specializes in hospitality. Beautiful rotundas and common rooms, swirlpool, large common patio and rear garden. Available for immediate inspection. Priced to sell at $42,900.
385-7721 KENT MACLEOD 595-4273
GARDNER REALTY LTD.

WANTED! WANTED!
TOWNHOUSE
Client requires 3-bedroom townhouse-style strata home. Areas of McKenzie St., Gordon Head, Simpsons-Sears, Mayfair. Around $45,000 good cash payment. Please call:
477-0191 ROMA NICOLL 385-4827
Royal Trust Real Estate Dept.

DELUXE NEW ONE BEDroom condominium. Parquet floor, exceptional ceramic and fittings. Economy — low taxes, low monthly assessment, close to all amenities, and underground parking. Owner relocated and is selling at cost price, $23,500. To view call 386-3742 between 7-11 a.m. and 2-6 p.m.

SIDNEY--$31,500
Large one-bedroom suite. High sundeck overlooking ocean. Low maintenance and taxes. D. LAYMAN, 385-0297 or W. T. PALFREY, 598-4210. ISLAND HOMES LTD., 386-7545.

KENSINGTON TERRACE, 2 BEDrooms, 1½ baths, beautiful western view, quiet, applicances included, dishwasher. On bus route, swirl pool, sauna, billiard room, workshop. By owner. $42,500. 385-9660.

258 CONDOMINIUMS and TOWNHOUSES

Whyte & Gower
Oak Bay Properties Ltd.
2227 Oak Bay Ave.
592-2407

TAKE YOUR
CHOICE
OF THESE
1 BEDROOMS
OAK BAY TOP FLOOR, APPLIANCES (DISHWASHER) COVERED PARKING. AVAILABLE OCTOBER 1ST. PRICE $34,900.
QUADRA STREET, APPLIANCES (DISHWASHER), OPEN PARKING. AVAILABLE OCTOBER 1ST. PRICE $31,900.
FAIRFIELD AREA, QUIET STREET. OPEN PARKING $30,900.
OAK BAY GROUND FLOOR. STEEL AND CONCRETE BUIDING. UNDERGROUND PARKING. IMMEDIATE POSSESSION. ALL APPLIANCES. (MLS) PRICE $46,000.
FOR FURTHER INFORMATION ON THE ABOVE LISTINGS CALL ART BEDFORD 592-2407 or 592-2090.

UNIVERSITY
PARK
TERRACE
Apartment-Homes
1870 McKenzie Avenue at Gordon Head Road.
Situated in Gordon Head, a most desirable area, next door to Racquet Club and University. These one- and two-bedroom homes must be seen to be appreciated.
Prices from $29,900 to $34,700 for one-bedroom and $40,900 to $43,600 for two-bedroom homes, all with underground parking, plus many other amenities that just must be viewed to be digested.
It is possible for a qualified purchaser to become the proud owner of one of these excellent homes with as little as $3,000 down payment.
Open House Daily, including Sundays, 2 p.m. to 8 p.m. For more information phone our Salesman, Mr. Bud Forbes, Cdm. Off. 477-8549, Res. 652-2950.
Diversified Holdings Ltd.

Principal Properties LTD.
4088 Shelbourne
477-9514

HELLO!
GOOD BUY!
This has to be the best deal for would be homeowners! In this new strata development range from $24,500 to $38,900, with 95% mortgages available. Down payment as low as $250 with B.C. Gov't. 2nd. F.F. frig., stove, drapes and carpeting included. Do something positive. Call Principal Properties and arrange an appointment to view. 477-9514.
GORDON B. MACDONALD 477-1252
MARION LUND 652-2736
ISOBEL RIPLEY 479-1918
BOB GEDDES 477-6430
ROSS BUTLER 479-7994
JEAN LAMBERT 656-3426
BOYD SADLER 592-1929

KNOWLES REALTY LTD.
LINGER AWHILE
at
1145 HILDA
(just off Cook)
Open 1:00-9:00
Daily
Hostesses on Duty
1:00-4:00 Sundays
A choice LOCATION in the heart of FAIRFIELD. Victoria's most attractive NEW Apartment HOME, uniquely constructed by REESON & PINCH. 2 bedrooms, 1½ bath, w-w carpeting, $39,500 to $44,900.
Bill Knowles or
Greta Hofmeister
656-3779 384-8101 592-6372

Rockland Mansion
With Birds and
Trees
Condominium living with a difference. If your life style is not for the usual. Look these remaining 4 suites over — all are one bedroom, 2 with fireplaces. So affordable with LOW down payment.
RENE BOURDIN JACK GRANT
642-4150 477-8172
477-1841
BLOCK BROS. REALTY LTD.

TANCRED
LUXURY PLUS
only 4 left in a solid old mansion. Very quiet. Some of the old and some of the new. Excellent retirement. To view call:
J. Grant R. Bourdin
477-8172 642-4150
OFFICE 477-1841
BLOCK BROS. REALTY LTD.

CHECK AND COMPARE
The Value and Comfort in this one bedroom and Den (approx. 1050 sq. ft.) condominium, with any other in size and decor and added recreational facilities. Don't miss this one at only $35,900. C.T. MLS to View Call DEL HOEGI
386-7521 or 383-0516

BY OWNER, TASTEFULLY DEcorated, 2-bedroom condominium. Must be seen to be appreciated, many extras, sauna, swirl pool, etc. Centrally located to bus and shopping centre. Must be sold by Sept. 30th. Nearest offer to $39,900 takes it. 388-7104 or 477-9672.

PRIVATE
3 bedroom townhouse as is. $32,500. Redecorated, $34,200. 478-2057.

258 CONDOMINIUMS and TOWNHOUSES

KNOWLES REALTY LTD.
Listen to The
Quiet at:
1145 HILDA
(just off Cook)
Open 1:00-9:00
Daily
Hostesses on Duty
1:00-4:00 Sundays
Spacious 2 Bedroom, 1½ Bathrm, Covered Parking, Large Balconies—Patios, Walk to all amenities, including Beacon Hill Park.
$39,500-$44,900
Our quality constructed apartment Homes built by Reeson & Pinch.
For further information Call: 384-8101
Bill Knowles 656-3779
Greta Hofmeister 592-6372

LET'S MAKE
A DEAL
We offer you a very special and unique Townhouse in quiet area including LR with sliding glass door leading to private patio, separate formal dining room and kitchen with all appliances. Has 3 bedrooms and 1½ baths, all in meticulous condition inside and out. Asking $44,900. MLS. What do you have to offer? Please call 384-8101.
Greta Hofmeister
592-6372
Bill Knowles
656-3779

THE SAVOY
In the Heart
of the City
JUST 18 SUPER APARTMENT HOMES LEFT.
Soon to be sold out!
This week we feature, on display—
One of the finest luxury one-bedroom suites in Victoria. Views of Olympics—Park—Downtown etc. $61,000. On southeast corner high above the city.
Open to View 1-9
For further information call THE SAVOY, 384-4657, or call PARK PACIFIC INVESTMENTS anytime, 383-4124 or J. B. YOUNG (Res.) 598-1818.
See our display ad near the financial page.

Park Pacific
PREVIEW
HEARTHSTONE
TOWNHOUSES
Open Evenings
6:30-9 P.M.
SATURDAY 1-5
VICTORIA'S NEWEST
1745 McKENZIE
NEAR THE UNIVERSITY AND THE RACQUET CLUB.
3 bedrooms
2 bathrooms
Family room
Carport
And MORE.
PRICES FROM
$45,900
YOU CAN USE THE EQUITY IN YOUR PRESENT HOME TO PURCHASE A HEARTHSTONE TOWNHOUSE.
CALL FOR A PREVIEW
CANADA TRUST
595-5184

We are so proud of the Talisman that we ask you to compare other condominiums befoefore choosing.
THE TALISMAN
929 Esquimalt Rd.
$34,000-$38,500
Where your investment can go only one way — UP!
Where you get the best in construction, comfort and convenience. Many other amenities including Sauna, Swirl Pool, Entertainment Lounge, Work Shop, Underground Parking, controlled entrance. Assessment only $20 a month, app. The good way of living.
Open 1 to 5 p.m.
J. H. WHITTOME and CO. LTD.
706 Fort St. — 388-4271

ORCHARD
HOUSE
Studio from $17,500
1 Bedroom from $24,000
2 Bedroom from $32,500
Open 2-8 Daily
647 Michigan St.
382-8231 382-8232

2-BEDROOM APARTMENT IN Rudyard Kipling, $65,000. 384-9012, 386-0384.

263 GARAGES FOR SALE, RENT OR WANTED

BUSINESS OPPORTUNITY
High volume service station. Sold with all equipment and inventory. Just move in. Equipment as follows; cash register, Allen scope, brake lathe, valve grinder, arc welder, etc. No good will clause. For more information phone 479-4421 or to view — 4008 Quadra.

WANTED TO RENT, FOR LONG period, lockable double garage. 479-4108, after 5 p.m.

265 HOUSES WANTED TO BUY

RETIREE
. . . wants 2-3 BR, secluded home in Royal Oak, West Saanich or Cordova Bay area. $45-$58,000
Cathy Atkins
479-1667 479-5427
J. H. WHITTOME AND CO. LTD.,
Royal Oak Branch

265 HOUSES WANTED TO BUY

MELTON
REAL ESTATE (B.C.) LTD.
912 Douglas Street
1610 Island H'way

WANTED
Fairfield — this is a must. Eastern people fell in love with this area. Retired newspaper man requires 2 bedroom home. Must have separate dining room. Basement preferred. Up to $65,000.
Len LeDoux
386-7551 382-9852

WANTED
Small Acreage Saanich peninsula, and as far as East Sooke way. 2-10 acres. $20,000 per acre for right location and land. Home not necessary but would be an asset.
Len LeDoux
386-7551 382-9852

WANTED
3 or more suites.
Esquimalt area — a real good larger home would be O.K. with a reasonable lot. Must have 2-3 baths.
Len LeDoux
386-7551 382-9852

SOCIAL WORKER
and family wants country atmosphere, preferably on the Saanich Peninsula. Must have 3 bedrooms up to $75,000. CASH.

YOUNG COUPLE
are tired of renting and require 2 bedroom home in any reasonable area. Can pay up to $50,000. CASH. If you can help on any of these call: CHRIS GREIG 388-6231 or 479-7995, Island Pacific Realty.

PROSPECT
LAKE
?
I have a purchaser anxious to buy waterfront home with lot on Prospect Lake. If you are thinking of selling a property in this area please call anytime.
MARILYN MOORE
386-2911 or 478-2482
Homefinders Wall and Redekop

INVESTOR
requires family home either in need of renovation or suitable for an addition. All cash up to $60,000.

MUST BE SMALL
Investor wants 2-bedroom home suitable for rental purposes up to $40,000 cash. Call CHRIS GREIG, 388-6231 or 479-7995, ISLAND PACIFIC REALTY.

CALL SHANE
For quick, thorough and reliable service in marketing your home, commercial or industrial property quickly call SHANE BEFURT, 383-3539 or 388-6231 24-hour service. Island Pacific Realty.

RETIRED
NANAIMO LADY
is in town and looking for a solid 2-3 bedroom home in the greater Victoria area. She is a cash buyer with approx. $45-$50,000 to invest. If you can help, give TOM RAIG a call at 388-6231 or 385-1606, Island Pacific Realty.

LOCAL
PHYSICIAN
Requires a large (3 or more bedrooms) home. Must be located reasonably close in and well maintained. Will pay up to $90,000. Call GERRY FINNIGAN 388-6231 or 479-1040. Island Pacific Realty.

SEMI-RETIRED
COUPLE REQUIRES
2-bedroom home with full basement up to 30 years old in the mid 60s. All cash, quick decisions. FREDDY STARKE 388-6231 or 479-3866 anytime. ISLAND PACIFIC REALTY.

RELATIVES
of mine have moved here from the prairies, and I need YOUR HELP in locating a 2 or 3 bedrm., full basement home on large lot in the Saanich area. Up to $65,000. Please call BOB KOHLRUSS, res. 598-7689 or 388-6231, Island Pacific Realty.

RETIRED
SERVICEMAN
Desires now, a 3-bedrm. full-basement home in any nice area. He will pay cash to $65,000. Call GLENN NICHOLLS, 388-6231 or 598-7689, Island Pacific Realty.

HANDYMAN
INVESTOR
needs older 2- or 3-bedroom house has to be close in with concrete foundation up to $42,000. FREDDY STARKE, 388-6231 or 479-3866, Island Pacific Realty.

EDMONTON
FAMILY
Requires 3-bedrm. with one bedrm. in bsmt., in nice area up to $50,000. Call OLE KNUDSEN, 598-7461 or 388-6231, Island Pacific Realty.

CASH FOR YOUR
HOME
Investor will pay spot cash for any home, any area up to $45,000. Call GLENN NICHOLLS, 388 6231 or 598-7689 (24 hrs.) Island Pacific Realty.

RETIRED
ENGLISH COUPLE
require two-bedroom home close to bus line; any nice area, $45,000 cash. Urgent. BEN GREIG, 598-3105 or 388-6231.
Island Pacific Realty

MANITOBA
FARMER
Requires 2 to 10 acres arable land with or without house. Within 15 mile radius. Lots of cash. BEN GREIG 598-3105 or 388 6231.
Island Pacific Realty

WANTED BY YOUNG RESPONSIBLE couple, 1 nice clean smaller older home in Victoria, Saanich area. We are tired of renting. Would like to purchase on a lease purchase basis. Phone 592-6335, after 6 p.m. or write Box 5287 Station B., Victoria, B.C.

WE ARE LOOKING FOR DUplexes and single family dwelling to be used for investment purposes. Clients are waiting. Let's talk it over. Call DONNA VALIKOSKI or MARY McGUIRE, Douglas Realty, 385-8784.

WANTED
Older home before end of month. Will pay cash. 479-2209.

WANTED
Lge. older home, any close district, must have 7 to 8 bedrms. Call McKEAGE 479-5868 or 388-6231 Island Pacific Realty.

YOUNG DOCTOR
Needs 3-bedrm. full bsmt. home in good area up to $70,000. Please call OLE KNUDSEN, 598-7461 or 388-6231, Island Pacific Realty.

INVESTOR
Requires immediately, three or four homes to fix up for rental. Any condition or area. All cash. BEN GREIG 388 6231 or 598-3105, Island Pacific Realty

CLIENT WANTS 2- OR 3-BEDroom house inside 2-mile circle. Urgent. Vic Wong, 385-2458, Byron Price and Associates Ltd.

WANTED
2-bedroom house Oak Bay or boundary, private, cash, reasonable. 598-6948, 598-7492.

265 HOUSES WANTED TO BUY

WANTED: LARGE OLDER house (at least four bedrooms) in Fairfield or Rockland area. Private. No agents please. 383-4082.

268 LISTINGS WANTED

SHAWNIGAN REALTY LTD.
Shawnigan Lake 743-5311
LIST YOUR
SHAWNIGAN, COBBLE HILL
OR MILL BAY PROPERTY
with
743-5311 JOHN ETTEMA 743-2607
743-5311 MARIE MALBON 743-5145
Call Collect Anytime

ROBERTS INVESTMENTS LTD.
to list or sell call W. G. Moore
386-6691 702-1175 Douglas

270 EXCHANGE REAL ESTATE

TRADE
Will consider trading a very well-secured 1st mortgage of approx. $55,000 on an apartment or other form of real property. Please contact TED GRAVES, Res.: 385-2271, BROWN BROS. on BLANSHARD, 385-8771 (anytime).

22.4 ACRES $58,900
All trades considered on this lovely treed fairly level acreage in the heart of Cobble Hill, or try your down payment. FREDDY STARKE, 388-6231 or 479-3866, Island Pacific Realty.

271 LOTS FOR SALE

J. D. BOSDET LTD.
120—727 Johnson St. 386-3128

10 ACRES
Price Reduced to
$69,500
Located on the corner of Cypress and West Saanich Road. This is an ideal location for a hobby farm. Very seldom can you find this type of property on today's market. Asking $69,500. MLS 11986.
Call: Alice Moore 592-4529
Ed Kraft 652-3676

HOLDING LOT
$10,800
On Holland Road just off Hastings. Lot size 50x139. Cannot be built on at present. Asking $10,800. For further information please call:
Ernie Seronik
386-3128 (24 hours) 478-8696

GABRIOLA ISLAND
Four lots left — Gallano Bay area. $7,230 per lot. Vendor will help with financing. Please call:
Ernie Seronik, 478-8696
Joe Blodgett, 656-5653
or 386-3128 (24 hours)

CONSOLIDATED REALTY LTD.
MAKE AN OFFER
1. Sooke Pot Holes. Lovely treed river front lot (100x137). Asking $20,000. Ideal mobile home site. MLS.
2. Gillie Rd. Asking $6,000. Holding property only. Cannot build on at this time. MLS.
3. Gillie Rd. Asking $6,500. Holding property only. Cannot build on at this time. MLS 13380.
Al Peters 478-8316 Tom Duncan
478-5992 477-2462

MELTON
REAL ESTATE (B.C.) LTD.
912 Douglas St.
1610 Island H'way

INVEST FOR TOMORROW
BUY LAND TODAY
3 good 50'x138' cleared lots in the Colquitz area. Ideal holding property for future development. Real inflation fighters at (1) $5,000, (2) $6,000 and (3) $9,000. MLS.
HARRY WOOD
592-2647 386-7551

WEST SIDE OF MT. NEWTON
2½ acres of lovely, natural parkland offering seclusion and several building sites. Close to the beach. Beautifully treed in firs, cedars and apples.
HALF ACRE VIEW LOT
Facing south at North end of Maple Bay. Beautifully treed quiet area. Municipal water and hydro available. $19,500.
CHERRY POINT
2 outstanding ½ acre view lots. Hydro and power to property.
G. PERODEAU
384-8124 656-4525
384-8124 J. BOVEY 656-2324
PEMBERTON, HOLMES LTD.
1000 Government Street

SHAWNIGAN LAKE
1.19 ACRES
Build your own permanent home or summer cabin on this lovely sloping lot overlooking the north end of the lake. Part is cleared leaving a wind-break of heavy timber to the south and east.
Priced at
$16,500
Call Madge or Don Robbins
384-9072 — 384-9335
DAVID BURR LTD.
655 FORT STREET 384-9335

3½ BEDROOMS
PLUS
3 BUILDING LOTS
—Drive by 1271 Hastings Rd.
—1264 sq. ft. good older home.
—Level property, valley view.
—Country setting, 70x154 lots.
—Urgent sale, offers.
—House priced $43,700.
—Lots priced $18,000 each.
Asking $97,900.
386-2111 HERB SMITH 386-3712
MONTREAL TRUST CO.

GILLESPIE RD.
2.4 AC—$24,900
Try your offer on this lovely treed lot just ¼ mile off the Sooke Rd. area of good homes, good bldg. site, some view of Sooke Basin, creek, hydro at road.
JEFF CHALK
386-3231 477-8274
BLOCK BROS. REALTY LTD.

GILLIE ROAD
2 Holding lots on the high side. $6,000 each. FREDDY STARKE 388-6231 or 479-3866, Island Pacific Realty.

SOOKE: CHOICE HALF ACRE lot. $15,900. Good terms. MLS. Please contact Gilbert W. Calvert, 479-1593 or C. N. Montague Co. Lt

273 PROPERTY FOR SALE

Western HOMES Ltd

1.36 ACRES NORTH SAANICH NOT MANY LEFT!

TREED, GENTLY SLOPING LOT, WITH NICE VIEWS AND SOUTHERLY EXPOSURE. RECENTLY PERC TESTED. THIS WILL MAKE AN OUTSTANDING HOMESITE FOR YOUR FAMILY (MLS 12887). ASKING PRICE: $32,500.

FOR FULL DETAILS, CALL NOW

Jack Davis
386-3494 (24 Hrs.)

SAVARY ISLAND
Lot, lightly treed with magnificent views, 50'x575' on Savary Island. $7,900.

QUEEN CHARLOTTES
Treed triangular shaped 65 acres with ½ mile of waterfront in sheltered inlet off Masset Inlet. $44,500.

TOFINO
Gently sloping beautifully treed lot over ¾ of an acre with 115 ft. of waterfront on Browning Passage. On town water and power, $21,000. 30 acres treed within townsite. 1035 ft. highway frontage. Zoned highway trades and services, residential. On town water and power, $90,000.
384-8124 G. PERODEAU 656-4525

PEMBERTON, HOLMES LTD.
1000 Government Street

274 PROPERTY WANTED

URGENT!
Do You Have
A lot or land for rent or lease suitable for a Mobile Home?
WOULD YOU LIKE
To share it with me and earn extra revenue of about $90 per month. Call me at Robin Hood Sales, 478-9912 or write Box 4102, Victoria, B.C.

ALL CASH
We will pay you cash for one lot or more, suitable for building; or acreage of any size in Victoria area, suitable for development. Phone now Kasapi Construction. 386-6191.

CASH CLIENTS
For subdividable or good holding property from 5 acre minimum up; any area. Call BOB DAVISON, 592-0796 or
OLYMPIC REALTY LTD., 385-5741

WANTED: LAND IN AREA OF Victoria suitable for two modular homes. Lease or purchase. Victoria Press, Box 125.

WANTED: 1 OR 2 ACRES IN Metchosin area No agents please. 652-8056 or 478-5307.

280 ACREAGE FOR SALE and WANTED

NORTH SAANICH ACREAGES

ARDMORE, .96 ac.	$24,000
DEEP COVE, 1 ac.	$27,900
TATLOW AREA, 2 ac.	$30,000
LANDS END RD., 2 ac.	$32,500
MUNRO RD., 5 ac.	$37,500
SWARTZ BAY, 3½ ac.	$49,900

Ask us about these and other MLS listings. Call
K. DROST
656-4000 656-2427
SAANICH PENINSULA PROPERTIES LTD., SIDNEY

A. LOT 7, GLEN FOREST WAY, an area of fine homes — 20 minutes from Victoria. 2½ acres gentle sloping land with good views and a wide variety of trees. Some natural clearings for your dream home (no building restrictions) city water and hydro. A very good lot indeed. MLS. $27,750.
B. A Lovely treed 2 ACRES ARDEN ROAD, repriced for quick sale to $19,000.
DESMOND HOLMES
384-8124 478-1227
PEMBERTON, HOLMES LTD.
1000 Government Street

Look!
600' Waterfront on beautiful lake zoned residential 14.9 acres. Only 6½ miles centre of Victoria. Priced at $115,000. BRUCE BATEMAN 384-2827 or 477-0141.

Canada Permanent

Sooke Acreage
Choice 4.94 acres frontage on W. Coast Rd. and Wright Rd., $45,000. Also, adjacent 4.14 acres at $35,000.
PETER MASON, 477-9318

Moody & Mason Realty Ltd. 386-7771

$21,000
2.43 acres, sloping hillside of lovely native trees, with a choice of building sites on 3 levels, overlooking a peaceful valley. S.W. exposure. Lot 10, Herlichy Place off Arden Rd. M.L.S. 13246.
479-1667 CATHY ATKINS 479-5427
J. H. Whittome and Co.
Royal Oak Branch

The Country Scene
Awaits you on this 12 acres of pastoral beauty. A meandering stream tastefully treed on either side cuts through the property to give you absolute seclusion. It could be a horse lover's paradise. Asking $100,000. For viewing call:
DONALD HAMILTON
386-2911 or 478-3552
Homefinders, Wall and Redekop

ACREAGE
Practically no cash. Nearly 15 acres. Possible to buy with about 10 percent cash. Sunny location. Lots of room. Mostly cleared. $83,900. MLS. Call: JOHN HOLMS at 598-3344.
JACK MEARS
OAK BAY REALTY LTD.

WHY PAY MORE?
4.8 acres in Highlands with valley views. Good building sites, road into property. Very reasonable at $33,000.
DAVID BILLINGHAM
388-6424
BAYSHORE REALTY LTD.
1006 Fort St.

5 ACRES — TREED — nearly all level — on beautiful West Saanich Rd. Asking $70,000. ML. MARY McGUIRE Douglas Realty Ltd. 385-8784.

COBBLE HILL
22 acres of rolling land. Requires some clearing. Possible subdivision in the future. Ideal holding property. Asking only $58,900. A once in a while opportunity. Quickly call BEN GREIG, 388-6231 or 598-3105. Island Pacific Realty.

ACREAGE
Ten Acres Rocky Pt. Rd., $42,000. Two point two acres Otter Pt. Rd. with unfinished home, $42,000. Fifteen acres in the highlands $47,000.
598-5166 BEN PARENT 385-2861
NEWSTEAD REALTY LTD.

HIGHLANDS — 10 ACRES $37,500. 11.4 acres $37,500.
EAST SOOKE — 47 acres $69,500. MLS Please contact Gilbert W. Calvert 479-4593 or C. N. Montague Co. Ltd. at 384-9318-anytime.

2.69 ACRES, FLAT LAND, WITH natural pond, barn, plus building 40x26. City water and hydro available, on Happy Valley Rd. Price $60,000. Details phone 478-6293.

SAANICH PENINSULA
5 acres secluded, high view, treed property. $74,000. Victoria Press, Box 96.

3 BEDROOM HOUSE IN MILL Bay, with seaview, patio and carport. Full basement. $43,500. 743-5380.

285 UP-ISLAND PROPERTIES

8 ACRES, NOT IN FARM freeze, five miles west of Duncan. Year round stream, end of road. Phone 746-7838 or 746-7537.

BY OWNER — DUNCAN substantial 3-bedroom older home, 4 acres, 900 ft. on year-round creek. $49,500. 748-8769.

EAGLE REALTY LTD.
Box 1060 Parksville, B.C.
Telephone 248-6191

DASHWOOD REAL ESTATE (Qualicum) Ltd., 752-9266
Parksville-Qualicum Specialists

285 UP-ISLAND PROPERTIES

NANAIMO REALTY CO. LTD.
PARKSVILLE BRANCH
248-6167

LOTS
Choice Qualicum Property, ½-acre treed lot in Qualicum Beach. Close to golf course and ocean. Ideally located for quality residence. Price $17,900.

Two ½-acre lots near Bowser. Water system, paved roads, hydro and telephone. Suitable for conventional or mobile homes. Priced to sell at $7,800.

Fully serviced lots in Parksville Village. Lots 13 and 14 on McVickers' Street. These lots are level, lightly treed and suited for a smaller home. Only $7,950.

Hornby Island. We have just listed 2 waterfront and one view lot, on Hornby Island. Waterfront lots priced at $18,900 and $22,500. View lot — $10,900.

RESIDENTIAL
Residence at West Bay Estates. 2-bedroom sectional home on corner lot. 4-piece bathroom, dining area plus breakfast nook. W.W. shag in living room. Appliances included. Owner anxious to sell. Realistically priced at $26,750.

Large 2-bedroom ranch style home near French Creek boat basin. Only 5 years old. Includes family room, dining room, large living room with fireplace. Wall-to-wall carpeting throughout. Also large workshop on property. Full price only $31,750.

For these and other listings CALL: 248-6167 or Neel Robertson—eves. at 752-6631 or Rod Ohlson — eves. at 248-3854.

COBBLE HILL
Only one year young and such a beauty. Featuring 18x23 living room with vaulted beamed ceiling, used brick fireplace and wall finish in 3/4" ranch panel. Dainty golden ash kitchen. Two lovely bedrooms in colonial decor. Built under VLA specifications. All windows are thermopane. Large sundeck, attached carport. On over ½-acre, mostly landscaped with good garden area. Firm at $58,000. To view call GEORGE NAYLOR at 746-6161 or eves 746-5120.

MOVING TO DUNCAN?
For the discriminating buyer who wants his property beautifully landscaped and wishes 2100 sq. ft. of luxurious living space. Featuring large entry foyer, attractive living room. Family sized kitchen with large every day eating area. (The den is for Dad). King sized master bedroom, ensuite and with adjacent nursery or sewing room. Two more attractive bedrooms and another bathroom complete the upstairs. Spacious sundeck and double garage. By appointment only. Please call GEORGE NAYLOR at 746-6161 or eves 746-5210.
J. H. Whittome and Co. Limited
68 Station St.
Duncan, B.C.

WATERFRONT HOME
Lovely year-round A-Frame. 3 bedrooms and large rec. room. Full glass front faces Georgia Strait. Very unique natural wood interior requires some finishing. Large sundeck. Separate garage. Privacy, great fishing, near Marina and only 25 minutes north of Nanaimo. $69,900.

or

OCEAN VIEW
In beautiful Cilaire, Nanaimo. Overlooking all of Departure Bay. 3 bedrooms, 2 baths, family room, sunken living room with lovely fireplace in unique feature wall. Immaculate. All rooms very spacious and all on one level. $74,900.

For either of the above please call MARY CAMPBELL, Nanaimo Realty Co. Ltd. Wellington Branch collect 390-2223 or evenings 468-7485.

PACIFIC RIM NATIONAL PARK
Excellent owner operator or investment property. Marina-lodge, charter fishing boat, service station, cafe, or retail space. 3.69 acres. Room to expand to cabins or motel. Good mortgage. Priced to sell at $335,000 including all stock and equipment. Reply to Victoria Press Box 10.

PARKSVILLE
TREED ACREAGE
ALL YEAR STREAM
Three excellent properties on a paved road, hydro and telephone. 12 acres with creek, easily cleared building site. $42,000. Also two 17-acre parcels, beautiful trees (not logged off), priced at $40,000 each. Easy terms may be arranged. Offers considered.
J. A. BETTS MRS. WEBB
477-4042 477-3095
385-2471
Johnston and Co. Ltd.

PARKSVILLE
FRENCH CREEK
26½ acres of second growth land, ideal for holding and-or development for trailer park, etc. with river frontage and excellent steelhead fishing winter and summer. For further information please contact:
ERNIE DYER, 384-8001 anytime.
THE ROYAL TRUST CO.

CROFTON
Good holding or development property, 41 acres zoned ½-acre lots. Next to Maple Mountain Park. Osborne Bay Rd. Preliminary plans for subdivision available. For details call:
RON BLACK or BILL JENSEN
384-8001
THE ROYAL TRUST CO.

LAKE COWICHAN HOUSE
$15,500
Engineer built, on concrete foundation. ¾ acre lot. Secluded setting. Rent can be increased. Get a B.C. 2nd.
BRIAN RIPLEY, 598-3321.
JACK MEARS
OAK BAY REALTY LTD.

MILL BAY
5 acres subdividable $32,000.
GLEN NICHOLLS or GERRY FINNIGAN
598-7689, 479-1040 or 388-6231
Island Pacific Realty.

PARKSVILLE
1 1-3 acre apartment zoned on sewer plus a beautiful new 2-bedroom ranch-style home. Asking only $86,000. To view please call:
ERNIE DYER, 384-8001 anytime.
THE ROYAL TRUST CO.

BY OWNER SHAWNIGAN MILL Bay Rd. 3 or 4 bedroom family home on approx. 1 acre fenced, fruit trees, mountain view, municipal water and well. Price $39,500. Phone 743-2702 or 743-9447.

DENMAN ISLAND, ½ ACRE close to beach, nicely treed with seasonal creek and cabin suitable for year-round use. Electricity and water to cabins. $19,500. (112) 335-2262.

DUNCAN, ½ ACRE LOT, MAPLE Bay Rd. Black soil. Municipal water connection, winter creek, large maples and fruit trees. Asking $20,000. Phone 746-4270.

pearson REALTY LTD
BOX 399, PARKSVILLE, B.C.

132' HIGHWAY FRONTAGE near Parksville with 1600 sq. ft., nearly new buildings, insulated and heated. Offers. 112-248-3846, ask for Al.

2 DOUBLE RIVERFRONT LOTS. Excellent buy, good terms. For full information please call Paul Gerst at 746-6161 or eves. 746-5628. J. H. Whittome and Co. Ltd.

NANAIMO
3-bedroom duplex zoned, home near city centre and park, going fast at low price, $39,500. Terms, phone collect 112-684-1783.

QUALICUM SEASHORE LOT
Superb view. Sheltered water, level lot, easy boat launch. On St. of pretty homes. 266-9616.

PARKSVILLE LOT, CITY water, 4 blocks to village, near beach, $9,500. 592-6128.

285 UP-ISLAND PROPERTIES

DUNCAN
Rural Two Acres
A gardener's paradise just north of Duncan with the area all fenced and a large portion planted to fruit, berries, and vegetables. A large older 3 bedroom home has been completely remodelled and has a large carpeted living room with fireplace, modern kitchen with pantry and utility room. A garage, workshop, well house and 2 good wells make this an ideal country holding. A pleasure to show at $75,000.

Small Holding
Seven fenced acres near Cowichan Bay features a 3-bedroom, 1300 sq. ft. home, a sound older barn, and garage. Some open field and pasture make this an excellent property if you wish to keep a few animals. Priced at $62,500.

Ten Acre Dream
If you love the land, this is 10 acres of the best black silt that will grow everything. An older home has been completely remodelled with fireplace, wall to wall carpets, 3 bedrooms, modern kitchen, bath and utility room. There are good outbuildings and the land is all fenced. Close to Duncan and an excellent buy at $107,000.

Hobby Farm
38 acres offering seclusion and privacy featuring a large older 4 bedroom home, two barns, garage and chicken house. A year round creek and a large pond offer an ample water supply for all needs. A perfect holding for the person wishing to raise some animals and do a bit of gardening. Full price $130,000 with terms available.

On any of the above phone LES STAHNKE OR WOODY MOTT at J. H. Whittome and Co. Ltd. 746-6161 or eves 748-9617 or 746-4586.
J. H. Whittome and Co. Limited
68 Station Street
Duncan B.C.

CANADA PERMANENT TRUST
58 STATION ST., DUNCAN, B.C.

SHAWNIGAN LAKE
Too many features to list on this deluxe home on 1.7 acres. Finest views of the lake. Privacy, landscaped grounds. Over 3,000 sq. ft. including a superb heated large indoor pool and sauna. Must be seen to be appreciated. Offers on $119,000. Call VERA WILSON 748-8105 or 746-6509 or 24-hour service 748-2521.

REDUCED
Now $10,500. A 3 bedroom 12x60 Glendale, like new. Stove, fridge, washer and dryer included. Call VERA WILSON 748-8105 or 746-6509

CANADA PERMANENT TRUST
58 STATION STREET
DUNCAN, B.C.

COWICHAN RIVER FRONTAGE
A chance to purchase a secluded property fronting on the river with a 2-bedroom log cabin situated on two beautifully treed lots. Absolute privacy. Swimming, fishing and hunting. 1½-hour drive from Victoria. Asking price $98,000.

280' River front lot with trees	$37,000
300' River front lot with trees	$41,500
200' River front lot with trees	$22,500
300' River front lot with trees	$22,500

OR
NIMKISH RIVER
Approximately 100 ft. River frontage, 3 bedroom home located on 18 acres of park-like property. Located close to Port McNeill. A remarkable property situated in an area that is designated for Park. Well priced at $80,000. For details phone 386-7521. MLS.
BOORMAN INVESTMENT CO. LTD.
1111 GOVERNMENT STREET

QUALICUM
LOTS
(a) 50'x120' treed area of new homes close to village centre. F.P. $6,950.
(b) 100'x128' treed, walking distance to beach paved road. F.P. $13,900.
(c) 75'x197' view lot, close to golf course, excellent location. F.P. $21,000.
(d) 100'x160' waterfront lot in Columbia Beach, excellent buy at $36,500.
CALL NORM DOUGHTY
RES: 752-6507 or

pearson REALTY LTD
BOX 399, PARKSVILLE, B.C.
127 Alberni Highway
248-3217 752-6964

THE CEDARS
380 Brae Rd.
Duncan
SELF-OWNED APARTMENTS
Corner top floor two-bedroom suite, stove and fridge, new w-w carpet and drapes. Quiet area, but less than two blocks to all shopping. Priced to sell at $30,500. Also 1-bedroom suite at $19,500. For information phone 748-2397 or call at ste. 101-380 Brae Rd., Duncan, B.C.

ACREAGE
Open daily from 1 p.m. to 9 p.m. July 23 to August 3, 1975. Shawnigan Acres. Choice 5 acre lots. From Victoria, turn left at the Shell Station in Mill Bay, proceed to Cameron Taggart Road, turn right; fine on. Nice view property. A delightful place to live; country atmosphere to bring up your family. For details, please call Al Ackerman, collect, 754-4401 or evenings 468-7215.

1.95 ACRES
QUALICUM BEACH AREA
$12,875.00
One year to build or place your mobile home on this well treed lot. Building site cleared, hydro on lot, and, crossing in from all weather road. Good water supply on adjoining property. Level and sandy MLS. Call C. E. BROCK at 598-3321 or 592-2173.
JACK MEARS
OAK BAY REALTY LTD.

1.19 ACRES
WATERFRONT
HOME
on Vancouver Island, your own private cove with sandy beach, 6 bedroom post and beam, 3,200 square ft. cedar home on 2 levels. Health reasons forced sale. Please call George Olszewski, Block Brothers, Nanaimo, 53 Victoria Crescent. 754-4401 or 753-6851 evenings.

$8,900
delightful Lot, 45 minutes from Nanaimo by ferry. On Gabriola Island, 90x240 ft. New area partially developed, good road. Hydro beautiful trees. Full Price $8,900.

Please dial Cliff Stretch, 479-1667 or 592-3969.

J. H. WHITTOME & CO. LTD.
ROYAL OAK BRANCH

PARKSVILLE
TEMPLE ST. TO SUNRAY CLOSE
near beach access, sunny sheltered, cleared lot. Mains, water connected. Culvert in. Phone 598-3982 or contact owner on Adjacent lot, Wright Rd., Parksville.

$4,500
View lot 43'x132' in South Wellington.—MLS. DONNA VALIKOSKI—385-8784.
DOUGLAS REALTY LTD.
Douglas Realty Ltd.

FOR SALE BY OWNER, ½ SEMI-waterfront on Hornby Island. $9,000. Phone 652-3181.

TRADE THROUGH CLASSIFIED
DIAL 386-2121

290 FARMS FOR SALE and WANTED

FARM OR GUEST RANCH
Prime location, 5 miles from Parksville and Qualicum Beach, fully fenced, seeded pasture, over 3000 ft. frontage on French Creek and cleared air-strip 2000x350, contains 2 houses, tack-room and guest cottage, 2 barns, etc. Available in one 280 acre or 3 separate parcels, 20, 100 and 160 acres, all with hydro, telephone, water, current use—beef, cattle and horses, all the basic features and location for a first class guest ranch. Full particulars Jack Thompson, 524-5166 or 524-3541, Wolstencroft Agencies Ltd., 344 Columbia St., New Westminster, B.C.

MOVE IN
OVER 5½ ACRES
Vacant. Quick possession. Modern 3 or 5 bedroom home. Possible to develop suite downstairs. Open, sunny location. Good land but needs attention. Out buildings. $86,900. MLS. Call: JOHN HOLMS at 598-3344.
JACK MEARS
OAK BAY REALTY LTD.

RANCH STYLE, 2,100 SQUARE feet, 3 bedroom, 2½ bathrooms, den, family room and laundry room, 1½ years old, good sized family kitchen with nook, separate dining room and large living room, all with view of water. Professionally landscaped. ½ acre lot in new subdivision surrounded by exclusive homes. Cable Hill area. 1 hour's drive to Victoria or Nanaimo. Asking price $72,000. For further particulars phone 743-5711.

47-ACRE FARM
NORTH SAANICH
Good grazing soil, irrigation ponds, barn, modern 3-Br. home with studio apartment attached. Double garage. Fully equipped with farm machinery.
384-8124 G. PERODEAU 656-4525
384-8124 J. BOVEY 652-2324
PEMBERTON, HOLMES LTD.
1000 Government Street

FOR SALE 126 ACRE DIARY farm, going concern. 45 mature cows, plus 40 replacements. 1974 D.H.I., 16,500 lbs. of milk, 1,545 lbs. of milk quota. New four stall herringbone milking parlor, free stalls etc. Cows and quota can be bought separately. John Westdorp, R.R. 1 Black Creek, Vancouver Island.

DELIGHTFUL
10-ACRE MINI FARM
near Sooke with cosy 2-bedroom cottage, haybarn, chicken coop. Approx. 3 acres cleared. "Only $49,900. Call G. Ireland or W. Butterfield at C. N. Montague Co. Ltd., at 384-9318 (24 hrs.)

160 ACRE FARM, 5 MILES FROM Campbell River, 1½ miles from ocean. Excellent land and buildings. Operating sawmill. Price $2,000 per acre. 112-287-8107 after 6 p.m.

160-ACRE FARM, 5 MILES FROM Campbell River. 1½ miles from ocean. Excellent land and buildings. Operating sawmill. Price $2,000 per acre. 112-287-8107 after 6 p.m.

293 GULF ISLAND PROPERTIES

FIVE ACRES! WATER-FRONT!
Located on Mudge Island (access by private boat) this heavily treed 5 acres of southern exposure waterfront must sell fast. Owner says sell at one price only . . . $29,500! Pay just $7,000 down and take over payments at $231 per month at 10½% interest. Ideal holding property, retirement, farm. For brochures and information, phone or write, Glen Galloway, personally at Nanaimo Realty Co. Ltd., Box 518, Nanaimo, B.C. at 754-2311 or evenings 758-5537 collect.

HORNBY & DENMAN ISLANDS
Looking for a place for summer holidays, retirement or investment? Try these islands! Their many features include large natural parks, safe beaches, good fishing area, oysters, clams, etc., excellent area for bicycle riding, hiking or just plain walking. Excellent car ferry system. Now have available very good selection, sizes from ½ acre to 3 acres and up to larger parcels. For more information or to view, contact Dave or Frank McLaughlin at Nanaimo Realty Co. Ltd., Box 518, Nanaimo, B.C. at 754-2311 or evenings, Dave 753-5847 or Frank 390-4334.

BEAUTIFUL LAKEFRONT ISLAND RESORT
This is your chance to own and operate this delightful island resort in the Gulf Islands, just a hop, skip and a jump from Victoria on beautiful lakefront property. This resort consists of a good family three-bedroom home with eight cabins situated among the trees and flowering shrubs with lawns sweeping down to the lakeshore. The property consists of 5.35 acres with 261 feet of prime waterfront property. For more details on this exclusive property at a price of $200,000 with present financing at 8%. Call:
MARK MACKENZIE
384-8001 595-4596
THE ROYAL TRUST CO.

NORTH PENDER ISLAND
2300 ft. of waterfront on over 25 acres gently sloping land plus 3½ acre foreshore rights in magnificent sheltered harbour. Property divided into 4 parcels all waterfront. One of parcels contains rustic style lodge, swim pool and marina with accommodation for 60-70 boats. Reduced to $325,000 and open to offers.
FRANK OLIVER
386-2231 383-6904
BLOCK BROS. REALTY LTD.

De Courcy Island
Southern
Waterfront
Over 400 feet of excellent beach waterfront adjoining government nature park. Your own point of land on the Gulf's prettiest island. Asking $78,500 with $10,000 down. For information phone or write Glen Galloway, personally, at Nanaimo Realty Co. Ltd., Box 518 Nanaimo, B.C. at 754-2311 or evenings 758-5537 collect.

WATERFRONT
QUADRA ISLAND
10 acres of land with approx. 2,000 ft. of waterfront situated on beautiful Quadra Island, 8 miles north of Campbell River. Nicely wooded acreage offering complete seclusion surrounded by Forest Reserve, warm water lagoon and protected anchorage. An outstanding opportunity. Priced at $56,000. M. E. Braithwaite Financial Survey Limited, 384-9305. Res. 592-6638.

SALT SPRING
NEW
3 BD. 1½ BATH
.82 ACRES
—Near Golf Course
—Beautiful Bunglaow 1208 sq. ft.
—Could develop in-law suite
—Beautiful gently sloping lot.
Asking $51,800. 386-3712 (24 Hrs.)

CEDAR LANE
$13,500
On beautiful Salt Spring Island. Ready to build on. Water, hydro available. Close to Ganges. A wonderful place to retire. Lot 140x233. Enquiries call:
477-1841 MR. R. BOURDIN 642-4150
BLOCK BROS. REALTY LTD.

BE PART OF HISTORY
Buy this entire island and name it yourself for all time to come. On the inside passage it's 58 acres has beaches, protected coves and magnificent trees. An offer of a little over $1,000 an acre would probably be accepted.
384-8001 DAR GARSIDE
THE ROYAL TRUST CO.

Owner very anxious to sell fantastic seaview lot, Magic Lake Estates. Call G. Ireland (res) or C. N. Montague Co. Ltd., 384-9318.

PENDER ISLAND, HIGH UP beautiful view lot. Fully serviced, $12,900. 658-8334.

SALT SPRING, 10 ACRES, GOOD soil, $35,000. Phone 595-3762.

293 GULF ISLAND PROPERTIES

OUTSTANDING
WATERFRONT PROPERTY—
N. PENDER
If you are looking for a beautiful home with unsurpassed views in a very secluded but easily accessible location, this fine property should appeal to you. The house is situated on about 3 acres of natural terdain with about 500 feet of waterfront. The design is contemporary and spacious, approximately 3,000 square feet on two levels. There are 3 bedrooms and studio or den, 2 bathrooms, large living room with stone fireplace, dining area. Large entrance hall, well planned kitchen, utility and a large rec room with stone fireplace. Features include oak floors throughout, wrap around sun deck, built-in vacuum system, boat dock and many others. Words cannot adequately describe this magnificent property which is being offered at the very realistic price of $145,000 with immediate possession. To view please call JOHN BARNES 598-4243 or 598-3321 Anytime.
JACK MEARS
OAK BAY REALTY LTD.

SALT SPRING
LANDS LTD.

PENDER ISLAND
SECLUDED CABIN
450 sq. ft., 1 BDRM. cabin, fully serviced, includes fridge and stove. Lg. storage shed with workshop. Nearly ½-acre, level, parklike. Short walk to beach, park and marina. A complete recreational buy for only $18,500.

WATERFRONT HOME
1300 sq. ft. of rustic charm in this custom designed post and beam home. Situated in a remote part of the island offering peace and quiet. Southern exposure waterfront with superb view. Moorage and beach nearby. Offers to $59,500.

LOTS
Lg. selection of building lots with garden soil, view lots and waterfront lots with good beaches and sheltered moorage.

CALL MANFRED BURANDT
Pender Island 629-3271
SALT SPRING LANDS LTD.
Box 69
GANGES, B.C., 537-5515

A BEAUTIFUL WATERFRONT HOME
Year round, this modern, comfortable 2-bedroom home with southern exposure and magnificent views is just delightful. Double glazed and fully insulated, the large living room has a very efficient heatilator stone fireplace. Separate dining room, modern kitchen and plenty of storage space. Many other features including double garage-workshop plus carport. The beautiful treed lot is approximately ¾ acre and includes garden and fruit trees. This property must be seen to be appreciated. The asking price is $67,000. For further details please call JOHN BARNES 598-3321 or 598-4243 Anytime.

4 LARGE LOTS ON EAST ROAD DENMAN ISLAND with beautiful water view over Lambert Channel. Water, hydro and blacktopped road. $9,000 each with terms. FINANCIAL SURVEY LTD. M. E. Braithwaite, 384-9305 Res. 592-6638.

DENMAN ISLAND
Beautiful 1 acre lot, with lovely view of the sea. Electricity, water, paved road. $12,900, $5000 down. Assume agreement for sale of $80 per month. 652-3168.

CHARMING COTTAGE ON ½ acre lot, close to sea, full privacy, delightful retreat $17,000, may be some terms. 112-535-2771.

OWN YOUR OWN ISLAND. Popular fishing and cruising area. 598-5166 MARY JAMES 386-9690
NEWSTEAD REALTY LTD.

294 MAINLAND AND OUT OF PROVINCE PROPERTIES

FLORIDA REAL ESTATE

"ON TOP OF THE WORLD" near Sparkling Clearwater, Fla. in the area adjuded "CLEAN AIR CAPITAL OF THE WORLD".

America's First Condominium Builder has created the most advanced concept in active, happy, adult condominium living — only minutes from the beautiful Gulf of Mexico.

"On Top of the world" offers 27 holes of Executive Championship Golf — no green fees for residents; sauna baths; billiard rooms; olympic swimming pool; fishing lake; hobby shops and free bus service to shopping areas and downtown Clearwater, everything for a congenial, active life.

2-bedroom Apartment-Homes completely equipped, are priced from $19,950 to $33,230 base price and you pay as little as $61.75 a month for complete maintenance and use of all facilities.

Write today for complete information: Dept. AA 400, Sidney Colen Enterprises, 5758—54th Ave. No., St. Petersburg, Fla. 33709.

62 Acres Lakefront, well treed — $22,500.

160 acres, Prince George — $100 per acre.

9 acres, Slocan River — $9,000.

Lakefront Lot, Grand Forks — $3,800.

2 Small Lots, Kettle River — $1,800 each.

For more information call Colin Munro or Jack Kennish 386-3585, anytime, Victoria Realty Ltd.

Kootenay Lake
Resort motel of 5 lovely units plus owners' home, 1300 sq. ft. modern, full basement, deluxe kitchen, 20x20 living room, corner picture windows, heatilator fireplace. Included is revenue fun-filled dwelling all located on 75 acres with excellent sites for development near waterfall and large creek. $130,000, desirable terms.
SID HASLAM, 477-1994
or GRAY LAITE, 656-5267

Canada Permanent

UNIQUE 123 ACRES OF ARABLE land in grasses and grains, ½ mile lake frontage, other side half mile of 4-lane highway between Edmonton and Calgary. Four-year-old 5-level New Yorker design home, 2300 sq. ft., 100 ft. wraparound deck, 4 bedrooms, 2½ baths, carpeted throughout, 45 ft. of lakeshore, picture window view. Natural gas. 100 ft. to water edge for private seaplane and boat dock. Ideal for exotic cattle, horses or gentleman farming. $250,000. Taxes under $300. All inquiries acknowledged. P.O. Box 195, Lacombe, Alta. (403) 782-2546.

BEST LAKEFRONT
3½ acres at south-west corner 10-Mile Lake. Just a few minutes from Quesnel. Best Lake for fishing, and swimming for miles. Beautiful piece of park-like land. May be split into 3, one-acre lots. Not in A.L.R. Probably only property like it left available in this area. $55,000. MLS. Call: JOHN HOLMS at 598-3344.
JACK MEARS
OAK BAY REALTY LTD.

SEQUIM, DELIGHTFUL CLIMATE. Highly desirable retirement area. Call 206-683-2373 or write Monterra, Inc., Rt. 4, Box 782, Sequim, Wash. 98382.

NAKUSP, 50 ACRES SWAP FOR Victoria property. Victoria Press, Box 115.

SELL IT FAST THROUGH CLASSIFIED
DIAL 386-2121

294 MAINLAND AND OUT OF PROVINCE PROPERTIES

REGINA
Executive 4-bedroom condominium, 4 bathrooms, air-conditioning, fireplace, indoor pool, sauna, tennis court, whirl pool, underground parking for 2 cars at family room door. 4057 Gordon Rd., Regina, Sask. (112) 586-9487.

Snug Sleeping Bag

Choose new summer prints.

Printed Pattern 4867: Women's sizes are 34 (38-inch bust with 40-inch hip); 36 (40 bust, 42 hip); 38 (42 bust, 44 hip); 40 (44 bust, 46 hip); 42 (46 bust, 48 hip); 45 (48 bust, 50 hip); 46 (50 bust, 52 hip); 48 (52 bust, 54 hip).

$1.00 for each pattern, cheque or money order. Add 15c each pattern for first-class mail and special handling. Print plainly size, name, address, style number. Send to Anne Adams, Victoria Times, 60 Progress Ave., Scarborough, Ont., M1T 4P7.

IT PAYS TO SEW — you save so much money! Send now for New Spring-Summer Pattern Catalog! Over 100 partners, pants, long, short styles. Free pattern coupon. 75c.

Sew and Knit Book, $1.25; Instant Money Crafts, $1.00; Instant Sewing Book, $1.00; Instant Fashion Book, $1.00

Easy-Sew Trio

Whip this up for camping trips, extra guests at home!

Youngsters love to snuggle into a cozy sleeping bag. Use felt for turtle's head, feet, features. Easy-sew! Pattern 7030: pattern pieces, directions 34x67" sleeping bag.

$1.00 for each pattern, cheque or money order. Add 15c each pattern for first-class mail and special handling to Alice Brooks, Victoria Times, Needlecraft Dept., 60 Progress Ave., Scarborough, Ont., M1T 4P7. Print plainly Pattern Number, Name, Address.

Save dollars! Create beautiful things. Send for New 1975 Needlecraft Catalog! 3 designs printed inside, 75c; New! Nifty Fifty Quilts, $1.00; New! Ripple Crochet, $1.00; Sew and Knit Book has Basic Tissue Pattern, $1.25; Flower Crochet Book —Fashions, gifts, afghans, $1.00; Hairpin Crochet Book, $1.00; Instant Crochet Book, $1.00; Instant Money Book, $1.00; Easy Art of Needlepoint, $1.00; Complete Afghans No. 14, $1.00; Complete Gift Book, $1.00; Instant Macrame Book, $1.00; Book of 16 Quilts, No. 1, 60c; Museum Quilt Book No. 2, 60c; 15 Quilts for Today, No. 3, 60c; Book of 16 Jiffy Rugs, 60c; 12 Prize Afghans, No. 12, 60c.

DEPARTMENT OF PUBLIC WORKS OF CANADA
1444 Alberni Street
Vancouver, B.C.
V6G 1A2
EXTENSION OF TIME
NOTICE is hereby given that the time for the reception of tenders for VICTORIA, B.C. — FISHING HARBOUR EXPANSION — PHASE III — SITE DEVELOPMENT due 11:00 A.M. PDST — 12 AUGUST 1975 is EXTENDED to 11:00 A.M. PDST — 21 AUGUST 1975.
H. D. Ladouceur
Head, Tenders
and Contracts

CORPORATION OF THE CITY OF VICTORIA
TENDER NO. 8397 — FUEL OIL
Sealed tenders on the form and in the envelope provided for the supply and delivery of all fuel oil requirements for a period of one year will be received by the City Clerk, City Hall, Victoria, B.C., up until 12:00 noon, Thursday, August 14, 1975.
Specifications and instructions may be obtained from the undersigned.
The lowest or any tender will not necessarily be accepted.
H. V. Robinson, P.P.,
Purchasing Agent
City Hall,
Victoria, B.C
July 29, 1975

DEPARTMENT OF LANDS, FORESTS, AND WATER RESOURCES
FOREST SERVICE
INVITATION TO BIDDERS
Sealed tenders will be received by the undersigned in Room 102, 525 Superior Street, Victoria, British Columbia, up to 3:30 p.m., local time, on August 14, 1975 for the following work:
Installation of an air exhaust system into an existing building.
Plans and specifications may be viewed after August 4, 1975 at:
Construction Association of Victoria,
1075 Alston Street,
Victoria, B.C.
Plans and specifications may be obtained after August 4, 1975 at:
Engineering Division,
British Columbia Forest Service,
Parliament Buildings,
525 Superior Street,
Room 26,
Victoria, British Columbia
Tenders must be made subject to the Conditions of Tender and submitted on the form supplied
L. W. Lehrle,
Forester-in-Charge
Engineering Division,
B.C. Forest Service,
Parliament Buildings,
Victoria, B.C.
Date: July 31st, 1975

NOTICE TO CREDITORS
IN THE MATTER OF THE ESTATE OF JOHN GUY OLDING, LATE OF 302 - 1005 PAKINGTON STREET, IN THE CITY OF VICTORIA, IN THE PROVINCE OF BRITISH COLUMBIA, DECEASED.
CREDITORS and others having claims against the above Estate are required to send full particulars of such claims to Canada Permanent Trust Company, P.O. Box 1232, Victoria, B.C., on or before the 15th day of September, 1975, after which date the estate's assets will be distributed, having regard only to claims of which the executors shall have received notice.
DATED at Victoria, British Columbia this 30th day of July, 1975.
CANADA PERMANENT
TRUST COMPANY
P.O. Box 1232, Victoria, B.C.
Executors
By their Solicitors:
CAMERON & COMPANY
311 Royal Trust Bldg.
Victoria, B.C.

Sealed tenders in triplicate on tender forms provided shall be received for the supply of all labour and material for: "Concrete and reinforcing for Port Hardy Secondary School"
Tenders must be accompanied by bid bonds as specified by the documents. Plans, specifications and Forms of Tender will be available at the office of the Construction Manager, A. D. Storrie Construction Ltd., 1394 Spruce Street, Campbell River, B.C. V9W 3L7, upon payment of a refundable deposit of $50 for each set.
Plans on view on August 1, 1975, at Amalgamated Construction Association, Vancouver, Vancouver Island Construction Association, Victoria, Nanaimo Builders Exchange, North V.I. Construction Association, Campbell River, and Kamloops S.I.C.A. Plan Room.
The lowest or any tender will not necessarily be accepted.
Tenders shall be received at the offices of School District No. 85, Port Hardy, B.C., on or before 4 p.m. Wednesday, August 12, 1975.
Aubrey, MacKinnon,
& Partners, Architects
500-153

every day, every way... your classified ads pay!

HELP WANTED

In urgent need of a cake decorator, sales clerk, messenger or mechanic? The Victoria Daily Newspapers are read by men and women in all professions and occupations . . . Daily!

OFFICE HELP

Computer operators, stenographers, sales personnel, legal assistants . . . all are to be found in the audience of Victoria's Daily Newspapers. Highly career minded people keep an eye on what is happening . . . Daily!

EMPLOYMENT WANTED

New in town? Seeking a change in jobs? The skills you have to offer are of interest to the merchants, management and corporations who all read the Victoria Daily Newspapers . . . Daily!

AIRCRAFT

You want to sell your Cessna to enable you to purchase something larger, like a Piper Navajo. The individuals and companies with the buying power you are interested in, all peruse this column . . . Daily!

ANTIQUES

Early Canadian, Chippendale, maybe even your great-grandmother's hope chest. All are urgently sought by collectors, dealers . . . maybe a young couple just starting out. Whoever the final buyer, you can be sure they read Victoria's Daily Newspapers . . . Daily!

BICYCLES

Vancouver Island has never seen such a flurry of cyclists; health conscious, ecology minded citizens who all want to do "their thing." Regardless of the age, condition or model of the bicycle you have to sell . . . one of our readers is ready to buy . . . Daily!

BOATS

Surely no other means of transportation (for business or pleasure) is more common along our beautiful coastline! Executives looking for yachts and cruisers, fishermen for that "perfect 16 footer," adventurers looking for canoes and inflatables. No matter what their budget or interests, they all read this column . . . Daily!

BUILDING SUPPLIES

278 bricks left over from that renovation job . . . one truckload of steel support rods too many delivered on site. Or maybe your company has the latest line of wall panelling. Whatever the product or quantity, the potential buyer is checking Victoria's Daily Newspaper . . . Daily!

FURNITURE

Selling your household furnishings or promoting your store sale is a breeze when you tell your message to the largest audience on Vancouver Island . . . our readers. They are as budget conscious as anyone and seek out those bargains . . . Daily!

HEAVY EQUIPMENT and MACHINERY

Expanding your business and at a loss as to selling that diesel backhoe or heavy duty hoist you no longer need? Run your ad in our classified section. You aim directly at the market with the need and money buy . . . Daily!

LIVESTOCK

Goats, kids, mares, foals, Holsteins, Herefords, chickens and ducks. And don't forget feed, tack and other supplies . . . all have buyers with ready cash reading these columns . . . Daily!

MISCELLANEOUS FOR SALE OR RENT

One of our most widely read columns! Whether you think your item is the most common or the most unusual (even outlandish) there is someone in our vast audience who wants it. Either to purchase or to rent . . . and they are looking for it . . . Daily!

PETS and SUPPLIES

Good grief! "Bernie" turned out to be a "Bernice" and now you have six adorable kittens! Your show-champion Alsatian presented you with a record number of puppies . . . more than your kennel can handle! The solution is simple, advertise in the pet columns of Victoria's Daily Newspapers. You'll meet the nicest people . . . Daily!

SWAPS

You have a 1948 DeSoto and would like to swap it for a chesterfield suite for the rec room. Put your message to our readers. Bartering is the oldest form of commerce and we have some of the best checking our columns . . . Daily!

AUTOMOBILES

Dealers with a complete line of 1974 models and good used cars, individuals selling off the family buggy . . . all advertise with Victoria's Daily Newspapers because of proven instant results. Our readers have the need and the cash . . . Daily!

TRUCKS

Not too many require anything as specialized as a 1967 Mack Diesel Gravel Truck with a 12-yd. aluminum box (Pick-ups, vans and delivery trucks have a wider audience.) . . . but you can be sure that those who do are looking for one in this column . . . Daily!

CAMPERS

In today's leisure minded world and with increased holiday time, instant buyers for your vehicle want to get together with you soon. Regardless of the year, model or condition of your camper . . . we have the market and they have the cash . . . Daily!

APARTMENTS WANTED

New in town and need a bachelor suite for yourself or larger accommodation for the family. Just place your ad with Victoria's Daily Newspapers. Good building managers keep an eye on their potential market . . . Daily!

MOTORCYCLES

Trail bike or street model. Import or domestic. Everyone seems to be taking up this economical and fun form of transportation. Aim your ad at the professional or amateur, they're all checking Victoria's Daily Newspapers . . . Daily!

ROOMS WANTED

Getting ready to attend University or possibly a company transfer. Advertise your need for accommodation with us. State desired location, board, requirements, etc. Many of our readers would like to take you into their homes . . . Daily!

ROOMS TO RENT

A vacant room in the house . . . turn it into instant revenue by renting it out! University students, businessmen, secretaries . . . all are willing to pay for the atmosphere and accommodation in your home. And they are looking in these columns . . . Daily!

HOUSES FOR SALE

Vancouver Island . . . the greatest residential area in B.C. Everyone wants to live here, and is willing to pay the going market prices. The Victoria Daily Newspapers reach the largest audience of potential buyers for your home . . . Daily!

HOUSES TO RENT

Going to be away for a lengthy period of time? Have an additional house as part of your income? Reach the largest market quickly and ensure that your revenue is not interrupted. Families seeking accommodation read these columns . . . Daily!

HOUSES WANTED

Just arrived on our beautiful Island and need accommodation as quickly as possible? Advertise in Victoria's Daily Newspapers. Good houses are available in all areas . . . Daily!

TOURIST ACCOMMODATIONS

Motels, hotels . . . anyone offering accommodation and services must reach the greatest number of visitors during the holiday season! And the best, the quickest and the most economical way is through our newspapers. Almost every tourist buys the Victoria Daily Newspapers . . . Daily!

ACREAGE FOR SALE OR WANTED

10 acres for sale in Highlands. 2 or 3 acres required in Sooke. For every property we have a buyer or seller. If you haven't seen that "special" farm or small holding advertised yet, tell potential vendors you're interested, with a classified ad in Victoria's Daily Newspapers . . . Daily!

GULF ISLAND PROPERTIES

Salt Spring, Pender, Mayne, Galiano . . . no matter which island your property is on. No matter what the size . . . a buyer with ready cash is reading Victoria's Daily Newspapers . . . Daily!

PROPERTY FOR SALE

Just had your land zoned industrial . . . or for apartment buildings? Have a small city lot for sale? The classified columns of Victoria's Daily Newspapers reach the market you are interested in . . . Daily!

WATERFRONT FOR SALE

The most popular property in British Columbia and the most profitable if you advertise it correctly! The audience you need to reach buys Victoria's Daily Newspapers . . . Daily!

TRADE SCHOOLS

Offering a secretarial training service, teaching computer programming? Retraining people into new professions? Advertise your services to people who are career minded, and are seeking new fields. People who read the Victoria Daily Newspapers . . . Daily!

FLORISTS

There are so many occasions, so many holidays on which to give flowers. Be sure that your store is where the purchases are made. Do it with a classified ad and reach the largest potential audience . . . Daily!

FARMS FOR SALE

"Back to the Land." Many people want to do just this to escape the hustle and bustle of the city. Many are cash purchasers, all are willing to buy that "special" farm. All are readers of Victoria's Daily Newspapers . . . Daily!

TRAVEL

Want to send someone to Calgary, Cairo or Canberra? The classified columns of Victoria's Daily Newspapers are the place to begin. Reach the best market for your services; the individual and professional traveller. All read our newspapers . . . Daily!

SUMMER RESORTS

Got a quiet lodge with great fishing and a panoramic view . . . and need guests to fill it? Tell the world through a classified ad in Victoria's Daily Newspapers. The nicest guests in the world read it . . . Daily!

PLUS

101 OTHER CATEGORIES

DELIVERED TO YOUR HOME DAILY

VICTORIA'S DAILY NEWSPAPERS

386-2121

MONDAY THROUGH SATURDAY 8am to 6pm

Marguerite Repaired In Seattle

The provincial government's ferry Princess Marguerite is back to normal again after having to enter drydock in Seattle for repairs.

Her 8:30 a.m. sailing from Seattle on Thursday was delayed 3½ hours to get the work completed.

Harry Tyson, general manager of the B.C. Steamship Co., the government agency that operates the former Canadian Pacific vessel, reports the Princess Marguerite had three blades of her starboard propellor bent when she hit a deadhead leaving Seattle on July 22.

Rather than have the work done in a B.C. yard, which would have meant more delay in service, Tyson said it was decided to have the propellor removed in Seattle.

The Princess Marguerite entered the drydock Wednesday night.

Tyson said the bent propellor had made it difficult for the ship to manoeuvre in certain tidal and wind conditions.

Meanwhile, the Princess Marguerite's master has received a letter from the United States coast guard office in Seattle, cautioning him on violations against the U.S. marine traffic rules, made by the ship.

"They were only a few minor violations," Tyson said" She (Princess Marguerite) has had several changes of officers. That and traffic conditions were probably responsible for the captain failing to report his position (as required by coast guard regulations)."

Tyson said he didn't think the coast guard would prosecute the captain or the ship.

"My own feeling is that they'll just caution the master against any more slip-ups in the future," he said.

—Irving Strickland photo

A crushing experience . . . but your old friend will live again.

After-Life Exists for Clunkers

By DON VIPOND
Times Staff

Ever wonder what happened to your old car, the one you got rid of last year before it fell completely apart?

Ever feel just a twinge of sadness about dumping it, a moment of nostalgia over the good times together?

After all, an old car is an old friend. When it was young you washed it, fed it, maybe even bandaged it when it got hurt. You took it to a doctor of sorts when its innards acted up.

And it carried you to work and home again, day after day. It took you to the mountains and the seashore, mostly without complaining, and it waited for you, no matter how long.

Then it got old — and callous soul that you are, you unloaded it before it died.

Rejoice, brother, it isn't dead. It lives on, helping to hold that office building up, perhaps holding that bridge together.

SAM may have stomped it flat — but only to start it on the way to a new life as a reinforcing rod.

SAM, the provincial government's car-crusher, has just departed the Capital district, leaving 526 flattened old autos stacked at the Hartland Road dump awaiting shipment to the mainland.

There they will go into the fiery furnace, smelter feed for a Richmond scrap metal company. Most will emerge as reinforcing steel, to be buried in the concrete of some vast new structure.

So that shiny automobile you're driving now shouldn't be so smug as it rolls around town.

Some day . . . when time and rust have taken their toll . . . it will be imprisoned in a parking garage or a bridge, silently holding the world together for newer shinier automobiles yet unborn.

Dam Road Hearing Scheduled

a cabinet committee on Aug. 29 will hear an appeal by B.C. Fish and Wildlife branch against a B.C. Hydro decision to locate an access road to hydro's proposed seven-mile dam on the north side of the Pend D'Oreille River.

The provincial government approved construction of the $500 million dam, 42 miles east of Trail, last January.

James Walker, co-ordinator of the branch's habitat protection section, said Friday the proposed access road would cut through one of the last good wintering ranges for the white-tailed deer in the area.

He estimated the range is capable so supporting 4,000 animals.

Earlier this year B.C. Hydro and the wildlife branch compromised and agreed to build the road down Nine-Mile Valley, but local residents objected and it was ruled out.

The wildlife branch now wants the access road built on the south side of the river because it says this would not interfere with the deer.

Hydro wants the road on the north side because it believes it would give easier access and be cheaper.

Sask. Gov't Employees On Strike

REGINA (CP) — Five thousand provincial government employees walked out on schedule at midnight, Friday, opening a strike that will be felt in every corner of the province.

The strike, by members of the labor services sector of the Saskatchewan Government Employees Association, will stop house building projects and disrupt radio communications in northern communities, halt road construction and reduce services in provincial parks.

In addition, a spokesman for the 8,000-member public service sector of the employees association said members would honor picket lines set up by the striking labor service sector.

Negotiations between the association and the provincial public service commission began almost two months ago and ended Friday morning with the commission firmly rejecting demands for a 90-per-cent wage increase.

RACING ENTRIES
EXHIBITION PARK

MONDAY'S ENTRIES

FIRST RACE — Claiming, $1,950, for three-year-olds and up, six and one-half furlongs:
Foreign Minister (Krasner) 122
Handsome Pirate (Sanchez) 119
Smoldering (no rider) 117
Kensington Drive (Barroby) 119
Craig D Jr. (no rider) 119
Cactus Pete (Loseth) 117
Regal Leo (Austin) 119
Parthenon West (Phillips) 122
Snow Run (Walker) 114
Golden Whisk (Maese) 119
Also eligible:
Dr. G. G. Mac (Brownell) 119
German's Shadow (Johnsn) x114
Danton Jewel (Chabara) 114
Stormy Don (Furlong) 119

SECOND RACE — Purse $2,900, for two-year-olds, six furlongs:
Gallant Dave (J. Arnold) 115
Flying Entertainer (Cuthbertson) 115
Sinful Mike (Walker) 115
Little Bit Of Nana (Chabara) 117
Hustling Hemlock (Sanchez) 115
Gun Layer (no rider) 115
Port Of Vancouver (Krasner) 120
Pirate Son (Johnson) 115
Beachcomber Nick (Phillips) 115
Never Charge Jr. (Gilbert) 115
Also eligible:
Close Vote (Maese) 120
Hawaiian Cutup (Salas) 120

THIRD RACE — Purse $2,900, for two-year-olds, six furlongs:
Color Me Bold (Barroby) 120
River Of Ice (Smith) 115
a-Fircrest Sue (Cuthbertson) 118
Empyrean (J. Arnold) 115
Sir Rin (Carter) 115
Our Boy Kirk (Johnson) 115
Overstep (Walker) 120
Host The Diamond (no rider) 115
Dead Eye Dick (Sanchez) 117
Fleet Avalanza (Salas) 120
Also eligible:
Sneaky Seymour (Salas) 115
Nicely Magic (Carter) 112
a-Green Apple Pie (Cuthbertson) 118

a-J. Johnstone entry.

FOURTH RACE — Claiming, $2,650, for three-year-olds and up, one and one-sixteenth miles.
Pacific Rim (J. Arnold) 116
Neily Schmidt (Rich) 107
North Arrow (Sanchez) 117
Railway Charlie (Walker) 108
Citation Plus (Loseth) 108
Victory Court (Cuthbertson) 118
Copper Mountain (Austin) 113
Gentle Sphere (Demorest) 108
Scottish Crystal (Johnson) 115

FIFTH RACE — Claiming, $3,525, for three-year-olds and up, one and one-sixteenth miles:
Laran (Cuthbertson) 118
Halg Bomb (Smith) 113
Jasons Jewel (Barroby) 118
Maralet (no rider) 113
Poo Koo (Maese) 113
New Pride (Johnson) 111
Whistlin Wise (Walker) 111
Solar Runner (Loseth) 108

SIXTH RACE: Claiming, $3,100, for three-year-olds, one and one-sixteenth miles:
Helgs Drive(Krasner) 115
Majors Pride (Carter) 115
Making The Mark (Loseth) 115
Big Midget (Cuthbertson) 117
Jandrew (Wolski) 112
Khafare (Barroby) 115
Marobe (J. Arnold) 115
Manpower (Johnson) 108

SEVENTH RACE: Claiming, $3,950, for three-year-olds and up, one one-sixteenth miles:
Jakshot (Carter) 115
Successful Road (Cuthbertson) 117
Charlesville (Johnson) 106
Titans Lodge (Smith) 113
Dr. Hess (J. Arnold) 116
Stars Victory (Waller) 108
Rockabar (Maese) 113
King's Filer (Loseth) 107
Morning Knight (Krasner) 113

EIGHTH RACE: Allowance, $3,200, for three-year-olds, six and one-half furlongs:
Sonic Ray (Johnson) 107
Ole Conkle (Gilbert) 120
Overlander (Brownell) 117
Apple Dowdy (Rich) 105
Grecian Silver (Krasner) 107
Panama Pete (Cuthbertson) 118
Charles Of York (Smith) 112
Mr. Hercules (Wolski) 115
Bel Can Jr. (Loseth) 110
Chewter J. (Sanchez) 115

NINTH RACE — B.C. Day Handicap, $10,000 added, for three-year-olds and up, three-year-olds and up, one and three-eighths miles:
Trustwood (Sanchez) 121
Sinful Pat (Carter) 115
Victorian Host (Barroby) 117
Lamar Tower (Maese) 120
Texs Troublemaker (Johnson) 115
George Vancouver (Austin) 116
Hanini (Walker) 113
Tow The Line (J. Arnold) 117
Hunechin Chief (Cuthbertson) 118

TENTH RACE — Claiming, $3,300, for three-year-olds and up, one and one-sixteenth miles.
Sheila's Diamond (Rich) 109
Regal Joy (Johnson) 108
Doc Newby (Krasner) 113
Royal Alder (Sanchez) 117
Mi Soldier (Carter) 120
Oak Alley (Smith) 120
Cindy's Kin (Loseth) 106
Flashy Form (Walker) 108
Lord Bug (J. Arnold) 113
Craigdell (Maese) 117
Also eligible:
Prince Craig (J. Arnold).
Weather cloudy, track fast.

YOUR HOROSCOPE

By SYDNEY OMARR

Sunday, Aug. 3, 1975

ARIES (March 21-April 19): Accent on ideas, relatives, short trips and unique messages. Perfect techniques—leave nothing to chance. Avoid self-deception. Pisces, Virgo persons are likely to be in picture. A neighbor, carrying "tales out of school," should not be taken seriously.

TAURUS (April 20-May 20): Accent now is on payments, collections, classifications of books, personal possession, valuables. You can be in driver's seat if willing to assume responsibility. Relationship intensifies.

GEMINI (May 21-June 20): Lunar cycle is high—your timing is on target. Know it—be confident enough to take initiative. Aries, Libra persons could be in picture. You can finish a project, extend sphere of influence and plan for more effective distribution.

CANCER (June 21-July 22): Check behind the scenes. Someone wants to tell you something. Detect subtle hints. Permit creative energies to flow. Get to heart of matters. Welcome new contacts, chances for new starts in new directions.

LEO (Jly 23-Aug. 22): Accent on friendship, desires; reward from professional endeavors. Your intuition works overtime; you teach, and learn. One who is memorable in your past could make reappearance. Gemini, Aquarius persons could figure prominently.

VIRGO (Aug. 23-Sept. 22): Emphasis is on objective, promotion, prestige, special relationship with one who pulls strings of authority. Diversify—highlight versatility. Leave details for another time. Gain overall picture.

LIBRA (Sept. 23-Oct. 22): Accent is on journey, language, special study and communications. You are able to make breakthrough. One you though "untouchable" proves to be human. Before ridiculing foibles of others, recognize and deal with your own.

SCORPIO (Oct. 23-Nov.21): You find openings. You get through where others are "locked out." Study Libra message for valid hint. Deal with those who understand subtle nuances. Don't expect anything to be handed you on silver platter. You will make your own luck!

SAGITTARIUS (Nov. 22-Dec. 21): Low-key approach is now most constructive. Let others show their "true colors." Be observant, ready to detect and interpret signals. Mate, partner, public relations and a contract—these share any spotlight.

CAPRICORN (Dec. 22-Jan. 19): Be aware of Sagittarius message. You can win your way—you cannot successfully force issues. Ride with tide. Make amends for recent slight to family member. Costs, budget, special purchases-involving luxury items are featured.

AQUARIUS (Jan. 20-Feb. 18): Involvement is featured. Relationships intensify. Nothing is lukewarm or halfway—it is sink or swim. Your desire to create, to give a part of yourself to a unique project could be realized. You are due for exciting surprise.

PISCES (Feb. 19-March 20): Climax of deal is featured. You finish a transaction. You round out project. You enhance security. Aries, Libra persons play prominent roles. Basic costs, efforts and ultimate returns come into sharp focus.

IF TODAY IS YOUR BIRTHDAY you are artistic, studious in sense that you are curious about people and places. You travel, you are an enemy of the "stuffed shirt." Gemini, Sagittarius persons play important roles in your life. November will be one of your most significant months of 1975.

"THE ROLLERS" IS A SCREAM!

OPEN
Sun. and Mon. 'til 9 P.M.
YOU MAY WIN a 12 x 9 Rug AT mandel
on Douglas opp. Woodwards
382-8276
OPEN 7 DAYS A WEEK 'TIL 9 P.M.

We handle your knits with gentle care!
One HOUR "MARTINIZING"® CERTIFIES THE MOST IN DRY CLEANING
Fresh as a flower in just one hour
8 LOCATIONS TO SERVE YOU

To Qualify To VOTE
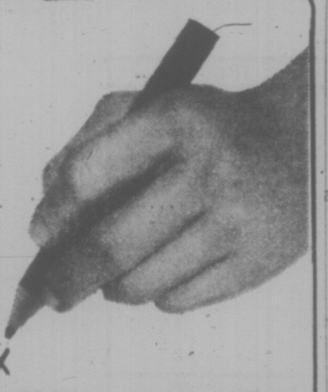
In MUNICIPAL X
And REGIONAL ELECTIONS This Nov. 15th

YOU MUST BE REGISTERED

If you were registered or enumerated last year, and still live at the same address, there is no need to re-register.

IF NOT,
You MUST REGISTER
Before 5 p.m. Sept. 2nd at the appropriate office in your Municipality or District.

VICTORIA
No. 1 Centennial Square, 385-5711
SAANICH
770 Vernon Ave., 386-2241
OAK BAY
2167 Oak Bay Ave., 598-3311
ESQUIMALT
1229 Esquimalt Rd., 385-2461
CENTRAL SAANICH
1903 Mount Newton X Rd., 652-1154
NORTH SAANICH
1620 Mills Rd., 656-3918
SIDNEY
2440 Sidney, 656-1184

The Electoral Areas of LANGFORD COLWOOD, METCHOSIN, SOOKE, VIEW ROYAL, SALT SPRING ISLAND, OUTER GULF ISLANDS. Residents of these areas must register at the office of the Secretary-Treasurer of the Capital Regional District. Applicaitons mailed on request, may be completed and returned to: 524 Yates St., Victoria, B.C. 388-4421.

If you were not enumerated or registered last year, you must register before 5 p.m. Sept. 2nd, in order to be eligible to vote in Municipal and Regional elections this fall. To qualify, you must be 19 years of age (or, will be by election date) . . . a Canadian citizen or British Subject . . . a resident of Canada for the past 12 months, a resident of B.C. for the past 6 months, and a resident of the Municipality involved on the date of application. Register at your Municipal Clerk's office. Those living in electoral areas outside municipalities register at the office of the Secretary-Treasurer Capital Regional District, 524 Yates St. in Victoria.

IF YOU ARE A PROPERTY OWNER
Remember, property owners are NOT automatically placed on the voters' lists as in the past. And you vote ONLY in the municipality or electoral area in which you reside, even though you may own property in another.

CHANGED YOUR ADDRESS LATELY?
If you have changed your address since you were enumerated or registered, be sure to report that change to your Municipal Hall or regional district office. By phone if preferred.

N.B. Being listed on Federal or Provincial lists does not entitle you to vote in Municipal or Regional Elections.

DO IT NOW!

REGISTER BEFORE 5 P.M. SEPTEMBER 2nd
At Your Municipal Or Regional Office

WAREHOUSE FOOD STORES

3475 QUADRA ST.
BURNSIDE PLAZA
47 SONGHEES RD.
877 GOLDSTREAM, LANGFORD
OPEN EVERY NIGHT 'TIL 9
SAT. 'TIL 6
ALL STORES CLOSED MONDAY B.C. DAY
LANGFORD AND BURNSIDE STORES OPEN 10-6 SUNDAY
Prices Effective Sun., Tues. Only

POTATOES FRESH DUG NO. 1 10 lbs. 59¢
WIENERS MAPLE LEAF NO. 1 lb. 59¢
CHUCK STEAK GRAIN-FED GRADE A, lb. 88¢
LEAN GRAIN-FED PORK STEAKS lb. 1.19
B.C. FRESH APRICOTS PER CASE 4.95
YORK PURE APPLE JUICE 48-oz. TIN 49¢
TANG SALAD DRESSING Gigantic 32-oz. Jar 1.19
FRENCH'S PREPARED MUSTARD 1-lb. JAR 39¢
KOOL AID ALL FLAVORS 13 PKGS. /$1
CATELLI MACARONI & CHEESE DINNER 5 PKGS. /$1
NABOB COFFEE Reg. or Fine lb. 99¢

YOUR HOROSCOPE

By SYDNEY OMARR

Monday, August 4, 1975

ARIES (March 21-April 19): Practical issues take precedence over other matters. You learn about costs, offers, purchases, sales and appraisals. Capricorn, Cancer individuals figure prominently. Member of opposite sex means more to you than might be apparent on surface.

TAURUS (April 20-May 20): Message, delivered by relative, leaves much to be desired. Insist on clasping together loose ends. You have right to complete information, not mere speculation or interpolation. You'll understand! Aries, Libra are in picture.

GEMINI (May 21-June 20): Highlight new starts, added independence. You get fresh insight. You have cance to imprint individual style. You also get to heart of matters. You will discern difference between fact and fancy. Accent is on cost, what you get for your money. Don't sell yourself short!

CANCER (June 21-July 22): Cycle is high — go after what you need. Persons who want to take chances are willing to do so — at your expense. Know when to draw line. Aquarian could be in picture. Be generous, not extravagant. Status quo will be shaken. Be ready!

LEO (July 23-Aug. 22): Look behind scenes. Some people communicate with you now in a kind of "sign language." Be aware of symbols, signals. A secret is shared. You could benefit if willing to be discreet. Romantic aura is present.

VIRGO (Aug. 23-Sept. 22): Friend with a problem would like to involve you. Maintain balance. Be sympathetic, interested without stepping into area which pulls you into morass of confusion. You will receive credit for professional endeavors. A promotion could be in offing.

LIBRA (Sept. 23-Oct. 22): You get what you pay for — and you may get genuine bargain. Study Virgo message. Accent is on goal, profession, making room for yourself at more elevated position. Basic changes occur and, if flexible, you are beneficiary.

SCORPIO (Oct. 23-Nov. 21): Adjustment in domestic area is featured. Your home life, relationships with family members can become more harmonious. Key is to be diplomatic, to remember special occasion —and a promise. Taurus, Libra persons figure prominently.

SAGITTARIUS (Nov. 22-Dec. 21): What you expected comes to pass — but in a "digfferent" manner. Means all is not what it appears on surface. Money of another is involved. Check agreements, leases, tax requirements. You need greater co-operation from partner, mate.

CAPRICORN (Dec. 22-Jan. 19): Be positive of leagal stance. Older, more experienced person does have your best interests at heart. An impulsive associate means well but could be lacking material means. Another Capricorn and a Cancer are likely to be in pucture.

AQUARIUS (Jan. 20-Feb. 18): Level off —get back into your personal rhythm. Please yourself, be yourself — this in contrast to trying to be all persons to so many people. Get rid of excess, including losing proposition. Let others know you have life of your own to live — and that you intend to live it.

PISCES (Feb. 19-March 20): Involvement, extravagance, impulsive actions are featured. Be ready for romance, travel, quick changes. Leo, Aquarius persons are likely to be in picture. Be direct, welcome new contacts, stress your own style and originality.

IF TODAY IS YOUR BIRTHDAY you are independent, unorthodox, somethwat of a rebel, creative, willing to tear down for ultimate purpose of rebuilding. Leo, Aquarius, Scorpio persons play important roles in your life. You are emerging from emotional setback and, starting with October, will be on road to complete recovery, especially where love and money are concerned.

Tuesday, August 5, 1975

ARIES (March 21-April 19): Accent on home, special investment procedures, a review of inventory and a reordering of priorities. You complete a special transaction. You complete a special transaction. You could get caught up in excitement of change, variety and a message which portends future travel.

TAURUS (April 20-May 20): You find ways of placating relative who is being insistent, stubborn. Key is to be yourself, to explain position in heart-to-heart talk. Leo, Aquarius could figure prominently. A short trip could be on your schedule.

GEMINI (May 21-June 20): Protect valuables, assets. Don't give up something of value for proverbial pie-in-sky. Means various schemes may be worthless, but expensive. Know it and be forewarned. Aquarian could figure prominently. Refuse to sell yourself short.

CANCER (June 21-July 22): Lunar cycle is high — get going on your own. Initiate action, Highlight personality, new starts, personal appearance. Study Taurus message. accept social invitation. Contact made now could pay dividends.

LEO (July 23-Aug. 22): Visit one confined to home, hospital. Get inside information by checking source material. If thorough, you gain Make inquiries. Someone does want to tell you something. Be receptive. Scorpio could be in picture.

VIRGO (Aug. 23-Sept. 22): Accent on change, romance, creative endeavors which stimulate. Some of your fondest hopes, wishes could become realities. Gemini is in picture and so is another Virgo. You're going to be surprised — in pleasant way.

LIBRA (Sept. 23-Oct. 22): Emphasis is on achievement, attainment of goals, elevation of prestige. Home adjustment is featured, too. Means domestic situation cannot be ignored. Harmony is restored if you are considerate, diplomatic. Make intelligent concession.

SCORPIO (Oct. 23-Nov. 21): Good lunar aspect coincides now with journey, education, special reading, publishing and getting ideas on paper and distributed. Open lines of communication. You gain spiritual insights. You see beyond apparent limitations.

SAGITTARIUS (Nov. 22-Dec. 21): Dig in — swing from the heels. Means go all out — discover credit rating and be sure you understand it. Refuse to be talked in or out of anything. Come to agreement on money affairs with partner or mate.

CAPRICORN (Dec. 22-Jan. 19): Lie low. Play waiting game. Legal affairs need special attention. If single, there is talk of marriage. Married or single, co-operative efforts are signified. Finish what you start but avoid showdown. Time is on your side. Sidestep any direct confrontation.

AQUARIUS (Jan. 20-Feb. 18): Creativity returns. You feel and express. Member of opposite sex could be directly involved. Accent is on work that brings fulfillment. Leo is in picture. A new approach helps remove roadblock. Be independent without being arrogant.

PISCES (Feb. 19-March 20): Emotions dominate. You feel rather than think, you sense rather than deduct in logical manner. Your expressions are poetic. Your intuitive intellect provides some valuable answers. You could fall madly in love.

IF TODAY IS YOUR BIRTHDAY you are creative, rebellious, spoiled by opposite sex, dynamic, stubborn and able to express yourself in writing. September should be your most significant month of this year. Business and marriage are featured. Gemini, Virgo persons play important roles in your life.

WEEKLY PUZZLE

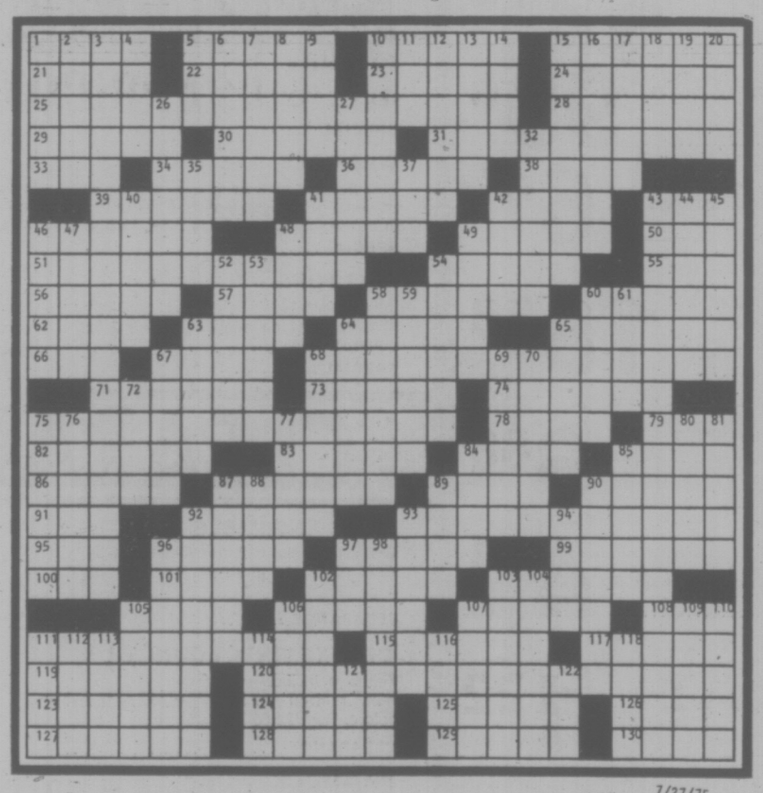

7/27/75

ACROSS

1 Neck part
5 Malice
10 Potentate
15 —route
21 African port
22 Burr
23 Harden
24 So far
25 Unsavable
28 "—Crackers"
29 Rope
30 Concludes
31 Hawley novel
33 Superlative suffix
34 Melodies
36 More like Reynard
38 Discharge
39 Card game
41 Vegetables
42 —bien
43 This: Fr.
46 Nymph
48 Glove material
49 Market item
50 Galena
51 Dialing costs, or counterfeits
54 Painful conditions
55 Scot's white stuff
56 Amorous ones
57 "—, You're O.K."
58 Bell sounds
60 Spectral body
62 Disputes: abbr.
63 Rush order code word
64 Bright and shiny
65 "Muffet—tuffet"
66 Phooey!
67 Peck to friends
68 Largesse
71 Certain number of times
73 Art holder
74 Pass
75 Coffer of learning
78 Caucusus native
79 Gershwin
82 Stadia
83 Rich Little et al.
84 Informal conversation
85 Elipse
86 Napery
87 Downcast
88 Brown bird
90 Chinese sculpture
91 First of a trio
92 Number
93 Bilk
95 Opponent of D.D.E.
96 Bred
97 Jackson
99 Fabric worker
100 West
101 Icelandic measure
102 Madrid museum
103 Interstellar space measure
105 Plumb
106 Van dyke
107 Grain
108 Tennis term
111 Their fruit is fabulous
115 Near proposal
117 Swagger: Fr.
119 Isolate
120 Appendage with a green thumb
123 Nap taker
124 Cossack
125 Construction support
126 "As high — elephant's eye
127 Emergencies
128 Related maternally
129 Alloy
130 Hitler aide

DOWN

1 Royal.
2 Clear spaces
3 Gets taken
4 Slaughter
5 Kind of sack
6 Sponsor
7 Dunne and Castle
8 Mike and Mary
9 Chemical endings
10 Wavy
11 Insect
12 Orange and tomato
13 Noisily
14 Layers
15 Speech defeats
16 Terse
17 Fiat
18 Hottentot
19 Type style: abbr.
20 Pokey part
26 Marks with lines
27 Louvre et al., en Paris
32 Oriental rugs
35 Noted physicist
37 Native of: suff.
40 German pronoun
41 Majority
42 Hoodlum
43 Contract item
44 Verdi opera
45 Attack wildly
46 Floral piece
47 Small fly genus
48 Spill
49 Girl's name
52 Divide
53 Portrayer
54 Pest
58 Chastise
59 Dock workers
60 California county
61 Where Zeno taught
63 Seed coverings
64 Prejudices
65 Fish
67 Sound of pain
68 Gun or knife
68 Man with a whip
70 Mid-East area
72 Sharpen
75 Bow
76 European peninsula
77 Dog or lop
80 Stove
81 Hiss
84 Whip handle
85 U.S. airport
87 Trade
88 Kiln
89 Owl cry
90 Arthur
92 Gl's, at times
93 Wet and heavy
94 Court transcribers: abbr.
96 Girl's name
97 Mrs., in Madrid
98 Price of a ride
102 100 centimos
103 Choose
104 Cooling device
105 Driving and blood
106 "The Hostage" author
107 Light fixture
109 Heating items
110 School years
111 Of trade: abbr.
112 Star
113 Not final, in law
114 Kitchen or lay
116 Prepare for printing
118 Egyptian divinity
121 Chapeau
122 Cockney's abode

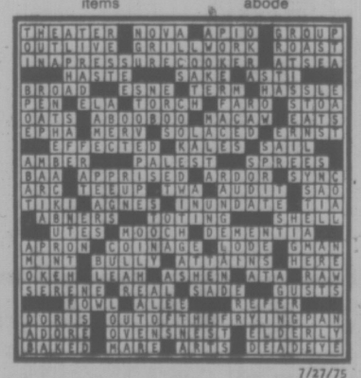

7/27/75

KISSES

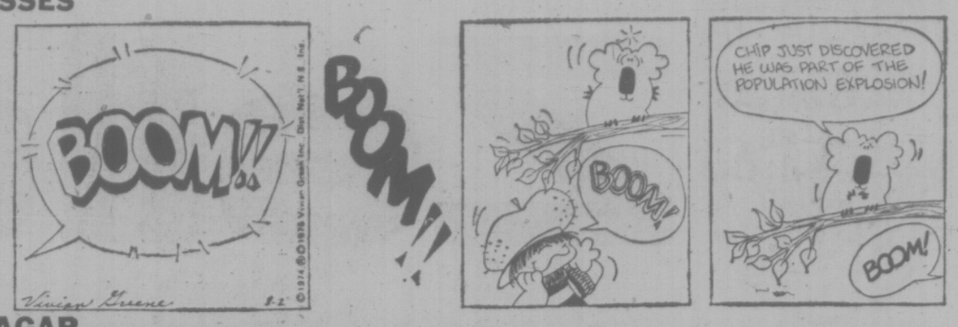

HAGAR

PEANUTS

B.C.

WIZARD OF ID

MARK TRAIL

BROOM-HILDA

APARTMENT 3-G

NANCY

MISS PEACH

Zeller's

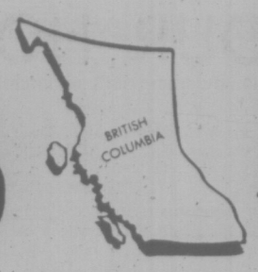

B.C. HOLIDAY SALE

MENS' WEAR

WORK GLOVES
Canton style work gloves with fitted wrist. More wear in every pair! One size fits all. Reg. 67¢
SPECIAL ..... **44¢**

WORK SOCKS
Du-Ray extra long wearing Canadian made work socks. Size 10-12. Reg. 97¢
SPECIAL ..... **66¢**

SWEATERS
Men's 100% acrylic, long sleeve sweaters feature all over pattern in either Irish fisherman 5-button cardigan or crew neck pullover style. Color: natural. Sizes S-XL. Regular values to 10.97
SPECIAL **6.77**

JEAN JACKETS
Ideal for casual or work wear. Choose from 13¾-oz. Scrambler or 10-oz. Jack Spratt. Both are Western style with snap front and two flap pockets. All sizes. Reg. 10.97
SPECIAL **7.77**

BOYS' WEAR

BOYS' BUSH JACKETS
Plaid wool and acrylic, unlined, two chest pockets with button flap. 4 Colors. Sizes 8-18. Reg. 8.99
SPECIAL **6.33**

BOYS' SHIRTS
Plaquet collar knit shirts with long sleeves, pocket and fancy front. 4 Colors. Sizes 8-18. Reg. 4.99
SPECIAL **3.33**

LEE BLUE JEANS
Flared boot cut style of 14-oz. indigo denim. Features leather belt loop. Sizes 8-18. Regular values to 13.95
SPECIAL **8.88**

BOYS' T-SHIRTS
50% Fortrel/50% cotton. Short sleeves, crew neck with reinforced neckline. 5 Colors. Sizes S-L. Reg. 1.59
SPECIAL **1.11**

CANDY DEPT.

CAMPFIRE MARSHMALLOWS
Great as they are or toasted over an open fire. 11-Oz. package. Reg. 57¢ pkg.
SPECIAL ..... 2 PKGS. **88¢**

MR. FREEZE POPS
Delicious! Freeze 'em and eat 'em. 8 Pops per package. Reg. 39¢ pkg.
SPECIAL ..... 4 PKGS. **88¢**

DARE BAGGED CANDY
Choose from orange and lemon slices, bananas, strawberries, jumbo gums, circus peanuts or fruit slices. Sizes 10-oz., 24-oz. Regular values to 1.19.
SPECIAL ..... **66¢**

CLEARANCE

LADIES' SHORTS
Short shorts and Jamaica style. Wide range of colors and fabrics. Regular values to 4.44
CLEARANCE ..... **99¢**

LADIES' HANDBAGS
Summer styles and colors. Straw, canvas and leather. Regular values to 15.00.
CLEARANCE ..... **½ PRICE**

LADIES' TOPS
Choose from blouses, "big shirts", T-shirts, hooded knit tops. Most sizes available. Regular values to 15.66
CLEARANCE **7.00**

LADIES' BATHING SUITS
2-Piece bikini. Tremendous selection of styles, patterns and colors. Most sizes available. Regular values to 11.96
CLEARANCE **5.00**

LADIES' HALTER TOPS
100% Nylon, three styles. One size fits all. Many colors and patterns. Reg. 2.77
CLEARANCE **1.50**

MEN'S SHIRTS
Short sleeved summer knit shirts by Fabrini, Enzo Benelli, Vilana and others. Regular values to 16.46.
CLEARANCE **9.96**

SKILLET RESTAURANT

Features:

EARLY BIRD BREAKFAST SPECIAL

Includes:
2 Eggs any Style
2 Slices of Toast
2 Slices of bacon
2 Cups of Coffee

Served 9:30 a.m.-11 a.m. only.

Reg. 1.49
SPECIAL ..... **99¢**

FEATURES

CIGARETTES
Triple packs. 3 Packages of 20. All brands available. Reg. 1.92 per 3 pack.
Limit 2 Per Customer
SPECIAL, per 3 pack **1.44**

FILLER PAPER
Collegiate lined filler paper in narrow or wide rule. 400 Sheets per package. Reg. 1.97
SPECIAL **1.55**

PHENTEX KNITTING YARN
100% Olefin Celaspun. 3 Ply, 6-oz. skein. Machine washable. Long wearing. Stain resistant. Non-fading. Reg. 97¢ each.
SPECIAL ..... 3 for **1.99**

GILBERT LAMPS
Mod style, mushroom type with transparent or solid plastic shades. Many colors. Reg. 3.97
SPECIAL **2.88**

INCHWORM
This popular Romper Room toy is a lovable friend that is fun to ride. Supports 65-lbs. Ages 2-6. Reg. 19.26
SPECIAL **14.66**

LADIES' KNIT TOPS
100% Polyester sleeveless top. Full range of colors. 3 Styles. Sizes S-L. Reg. 3.96
SPECIAL **2.77**

CHAIN SAWS
Remington electric. 6¾-lbs. Dependable 1¾ H.P. motor. Cuts up to 16 inches. Double insulated. Reg. 59.88
SPECIAL **42.88**

MEN'S T-SHIRTS
100% Cotton with B.C. sayings printed on them. Sizes S-XL. Reg. 1.97
SPECIAL ..... **99¢**

TENNIS SETS
Pro Sports tennis set includes one racket, one press and three balls. Reg. 9.88
SPECIAL **6.44**

MULTIVATOR
Black & Decker designed this electric hand tool for quick cultivation of soil. Accessories available for multiple uses. Reg. 29.95
SPECIAL **18.88**

BADMINTON SET
This deluxe 4 player set includes 4 steel rackets, one 20'x2' official net and one set of heavy duty poles and stakes. Reg. 10.97
SPECIAL **6.88**

LADIES' HOUSECOATS
100% Acetate with polyester quilting. Truly luxury in lightweight warmth. Sizes S-L. Slight imperfections. Reg. 5.97
SPECIAL **4.44**

COKE GLASSES
Carton contains 9 only 7-oz. cola glasses in either plain or gingham check pattern. Regular values to 1.97 carton.
SPECIAL, carton **1.22**

MELAMINE DINNERWARE
16-Piece service for four. Dishwasher safe, colorfast. Break, chip, crack resistant. Beautiful Festival pattern. Reg. 9.66
SPECIAL **7.44**

HITACHI 20" DELUXE SOLID STATE COLOUR TV
Automatic colour and fine tuning.
Reg. 689.95
SPECIAL **597.88**

ALL THE FISH YOU CAN EAT!
Golden fried fillets of sole with French fries, lemon wedge, tartar sauce, coleslaw, roll and butter.
Reg. 1.99
SPECIAL **1.44**

FABRICS

CORDUROY
45" Pinwale corduroy in fall colors. Wide selection. Reg. 1.47 yd.
SPECIAL, yd. ..... **88¢**

JERSEY KNITS
45" Acetate and nylon blend. Summer or fall shades and patterns. Reg. 2.44 yd.
SPECIAL, yd. **1.44**

SINGLE TUBE KNITS
60" Polyester and cotton. Fall shades and patterns. Reg. 4.44 yd.
SPECIAL, yd. **1.44**

DOUBLEKNITS
60" Polyester doubleknits in summer shades. Assorted patterns available. Reg. 5.97 yd.
SPECIAL, yd. **2.66**

HOSIERY

ZELLERS PANTY HOSE
First quality 100% nylon. One size fits all. Reg. 2 for 97¢
SPECIAL ..... 3 for **99¢**

ZELLERS KNEE HIGHS
This hose features a wide band comfort top. One size fits 9-11. First quality. 2 Pairs per package. Reg. 88¢ pkg.
SPECIAL ..... 2 PKGS. **99¢**

BOYS' THERMAL SOCKS
Zellers own 4 Season collection. 80% Acrylic/20% polyester. Sizes 8-10½. A good selection of colors. Reg. 1.47
SPECIAL ..... **99¢**

MEN'S SOCKS
These hi-bulk acrylic/nylon socks come in a variety of colors. Sizes 10-13. Reg. 96¢ pair.
SPECIAL ..... 2 PAIRS **1.44**

Children's Wear

PYJAMAS
Boys' or girls' 100% cotton flannel pyjamas. Full cut for comfort. Machine washable. Sizes 4-6x. Reg. 2.22
SPECIAL **1.22**

WEE GEES
This popular pant by G.W.G. are polyester and cotton or polyester and rayon blends. Choose from checks or solids in dozens of colors. Sizes 2-6X. Reg. 3.49.
SPECIAL **2.88**

KNIT TOPS
Zellers own 100% Nylon knit tops feature short sleeves and are machine washable. Sizes 2-6x. All colors. Many patterns. Reg. 1.17
SPECIAL ..... 2 FOR **1.44**

CLEARANCE

PATIO ENSEMBLE
This 7-piece set includes 4 chairs, 1 table, 1 table cover, 1 umbrella. Limited quantity. Reg. 126.88
CLEARANCE **87.00**

DELUXE VINYL LOUNGER
Features include adjustable head and foot rest, built-in inflatable pillow. Assorted colors. Reg. 22.88
CLEARANCE **17.00**

HAMMOCK
This sturdy hammock features an attractive floral print and foam pillow. Reg. 29.88
CLEARANCE **22.00**

CHAISE LOUNGE PADS
Deluxe model, floral print.
Reg. 12.97
CLEARANCE **9.00**

HOCKEY SKATES
Boys' hockey skates by Daoust or Bauer. Choose from quick lace or standard styles. Most sizes available. Regular values to 29.96.
CLEARANCE **15.00**

LADIES' FIGURE SKATES
Daoust Donna Hart red label figure skates. Sizes 5-9. Limited quantity. Reg. 37.88
CLEARANCE **19.00**

STORAGE SHEDS
This 5'x7' storage shed is 204 cu. ft. It has stand up head room and 45" door opening width. Reg. 124.88
CLEARANCE **99.00**

OPEN 9:30 A.M. — 6 P.M. AUGUST 4TH

SHOP EARLY, LIMITED QUANTITIES

WEATHER
Tonight and Sunday:
Cloudy, Isolated Showers

Victoria Times

WEEKEND EDITION
30 cents

92nd YEAR, No. 47 ★★★ VICTORIA TIMES, SATURDAY, AUGUST 2, 1975 ★★★

Growers Bottle Traffic

PARIS — Some of the worst holiday traffic jams in French history were set off Friday by angry wine growers who blew up a main cross roads at Marseilles, set up road blocks and obliterated sign posts all over the wine growing southeast, in protest against the import of cheap Italian wine. As an estimated five million holidaymakers left Paris and other cities at the peak holiday weekend of the year, traffic jams extended for hundreds of miles on main routes to the south.

After weeks of threats the Wine Growers' Association had decided Thursday to spare the holiday motorist, but extremist "commando" groups ignored headquarters and set up road blocks in the Toulouse and Montpellier regions, on the main tourist highway to Spain.

More than 35,000 police were on road duty, both on the ground and in helicopters. But commandos acted with well-planned mobility, melting away from road blocks as the police arrived, only to set up new ones elsewhere.

Motorists who had endured hours of delays on the way south from Paris suffered more hours in sweltering heat near the road block. And hundreds who tried detours got lost because signposts had been painted over in red and white, or turned the wrong way round. North of Marseilles two main roads were blocked for hours by an explosion which ripped up the tarmac at the intersection.

For the wine growers, whose incomes have stagnated while costs have risen, dramatic protest seemed the only way of attracting attention since they cannot go on strike.

Spokesmen for the wine growers federation Thursday threatened an armed revolt this autumn if there is no official action. Their bitterness has been fed by the failure to keep repeated promises to help them.

WORDPLAY

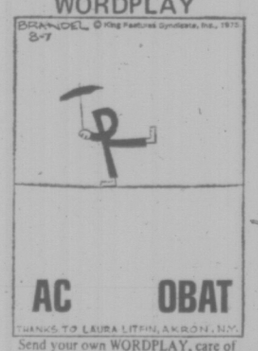

Send your own WORDPLAY, care of this newspaper

Saturday Features

Audrey Johnson	18
Books	11
Chess	12
Church	30, 31
Gardening	28
Rolling Stone	19
Stray Feathers	5
Travel	22, 23

SECRET REPORTS FOR OPPOSITION PARTY

CIA Probed Barrett, Says Hurtig

VANCOUVER (CP) — Mel Hurtig, a founding member of the Committee for an Independent Canada, said today that the U.S. Central Intelligence Agency prepared secret background reports on Premiere Dave Barrett and two other New Democratic party cabinet members in mid-1973.

He said the reports were prepared at the request of an opposition political party in British Columbia.

Hurtig told a news conference that a former CIA agent, who was with the domestic intelligence division of the CIA in Langley, Va., compiled reports on Premier Barrett, Attorney-General Alex Macdonald and former Cabinet Minister Frank Calder.

He also quoted the agent as saying he saw a memo that similar reports were prepared on the NDP in Saskatchewan.

Hurtig, an Edmonton publisher, did not identify the source of his information but said he was "the highest regard for his source." He added that the information came from tapes and conversations with the former CIA agent, also unidentified.

Hurtig said what he revealed today has no connection with a recent published report in Madison, Wisc., quoting Resources Minister Bob Williams as saying the CIA is active in B.C. and is trying to undermine the NDP government.

He described the party official who made the request for the reports as "not presently holding office," but did not identify him. Hurtig said he has not discussed the matter with the provincial government.

Hurtig said that the former CIA man said the reports were "embarrassing and revealed things that could be used publicly and privately to discredit them."

He said the agent indicated the reports were not given to the party that requested them because of a change in party leadership in 1973. He said the new leaders rejected the reports "on the basis of principle."

Two of B.C.'s four political parties changed their leadership in 1973. Bill Bennett succeeded his father, W. A. C. Bennett as leader of the Social Credit party and opposition leader in November, 1973. Doctor Scott Wallace became leader of the Progressive Conservative Party in December, 1973, succeeding Derril Warren.

The RCMP has known about this matter for some time, he said.

Hurtig quoted the agent as saying the reports "contained little that was startling," but one report contained "potentially embarrassing information."

He said the former CIA agent was asked by a person in the state department in Washington to fly to Seattle to meet with an official from the U.S. consulate in Vancouver.

Hurtig quoted the agent as saying: "The consular official said he was approached by a representative of the party that had just lost the election to the socialists with a request that the U.S. help him stop the socialists.

"We discussed the possibility of compiling reports on socialist party leaders. Embarrassing things; revealing things that could be used publicly and privately to discredit them.

"The consular offical said the U.S. was concerned that socialist governments were becoming increasingly popular in wester parts of Canada and that the election of a socialist government in B.C. was wrong."

Hurtig added the agent quoted the consular official as saying: "the socialists deserved to be turfed out because they won on about one-third of the vote."

"The consular official said the people were misled by the press and that freedom-loving voters had split their votes," Hurtig said the agent told him.

Hurtig quoted the agent as saying: "I was told to prepare reports on three top people in the party and then we would go to the party favorable to the U.S. and see if they wanted more.

"I was just finishing them (the reports) when I was recalled to Washington and handed an unsigned memo indicating there had been a change in the party leadership and the new leaders didn't want the reports.

"My boss said they objected on principle but the reports were retained as they might prove useful in the future."

Hurtig emphasized that the former CIA man dealt with an

See HURTIG on Page 2

★

No CIA 'Naive'

VANCOUVER (CP) — Attorney-General Alex Macdonald says it would be "naive" to suggest that the U.S. Central Intelligence Agency (CIA) has paid no attention to B.C.

But he also says he has no documentary evidence of any CIA operations in B.C. and knows of only one case in which alleged CIA activity in B.C. is being investigated — the case of former Howard Hughes employee John Meier, who now lives in Tsawwassen.

Macdonald's comments came Friday as he was answering questions on Jack Webster's CJOR open-line program.

Macdonald said he can't say definitely, that no one in the NDP government has asked Ottawa for a federal investigation of the infiltration allegations, but that as far as he knows no one in the government has made any such request, formally or informally.

OVERNIGHT WAIT IN FERRY LINE

About 400 cars and campers spent Friday night in the ferry lineup at Swartz Bay waiting to get off Vancouver Island, while another about 200 vehicles waited at Tsawwassen to get to the island.

The lucky members of the Swartz Bay line-up had campers or motor homes where they could sleep or eat, but most people in cars had little food and uncomfortable sleeping accommodations.

Early this morning, there was still a three-hour wait at Swartz Bay, but by mid-morning that had shortened to two hours and a ferry spokesman said the traffic appeared to be getting a bit lighter.

The only B.C. Ferry terminal not reporting waits was Nanaimo. A spokesman there said there had been a one-hour wait early this morning, but the first few ferries had cleared that away.

In Tsawwassen, there is about a three-hour wait today and a one-hour lineup at the Horseshoe Bay terminal.

Triple Crash On Subway

BOSTON (UPI) — Three subway trains, jammed with sweltering rush-hour commuters, collided in a dark tunnel Friday, injuring 136 of the more than 1,000 persons aboard.

There were no serious injuries.

A Massachusetts Bay Transportation Authorty spokesman said 118 of the injured were treated for minor cuts and bruises and released.

"It happened so fast there was nothing anyone could do," said Ron Hollis of East Falmouth, a passenger on the third train. "The cars were crowded with strap hangers and they were knocked immediately to the floor."

The crash left commuters in the 12 hot, subway cars for more than 10 minutes before firemen, police, and transit employees led them carefully past a "live" third rail to the tunnel entrance about 100 yards away.

More than 20 person swere carried from the trains on stretchers.

The transit authority spokesman said one train was stopped just inside the tunnel at 4:56 p.m., by a probably signal malfunction. A second train slammed into the first and shortly afterward another banged into the first two.

Bread Price Rising

The price of bread in British Columbia is expected to rise one cent a loaf this month, responding to increases in flour prices.

In addition, further price increases are expected after B.C. bakeries sign a new contract with the Bakery Workers Union. Weston Bakeries Ltd. said it is raising its price Aug. 11 because of the flour factor.

An increase responding to wage increases could be several pennies a loaf, depending on the extent of the pay raises.

NEWS BRIEFS

Beer Strike Over

VANCOUVER (CP) — The two-month-old strike at Molson brewery may be nearing an end. Representatives of the brewery and the brewery workers' union met with mediator Charles Stewart for more than 15 hours Friday and early today and reached an understanding for a recommendation from both committees.

Robbers Net $2.2M

LONDON (AP) — Four masked raiders armed with shotguns held seven persons captive at a safe-deposit centre today and escaped with jewels and valuables worth about £1 million ($2.2 million), gem dealers said.

One dealer said the thieves left gems worth $66,000 scattered over the floor.

The raid took place at Hatton Garden, the centre of London's jewel trade. The thieves bound and gagged the staff and forced open strong boxes in the vaults. No one was reported injured.

Bus Ambushed

BELFAST (UPI) — Gunmen killed a 78-year-old man and wounded seven other persons in an ambush on a small bus travelling down a rural road some 20 miles southwest of Belfast, police said today. Police said three gunmen attacked the bus, filled with elderly persons returning home from a bingo party in Banbridge late Friday night, when it slowed for a bend in the road.

Police Battle 500

CLEVELAND (UPI) — Twenty-two persons were arrested early today in downtown Cleveland when police battled about 500 persons, some of them smashing windows and looting stores while hurling hundreds of missiles, bottles and cans at lawmen attempting to quell the disturbance.

At least six plicemen were injured, none of them seriously, during the melee, which lasted about 2½ hours in the heart of the city. It started after a brawl near city hall at the alternations festival.

Five Hanged

DAMASCUS, Syria (UPI) — The government today hanged five members of a terrorist organization that has claimed responsibility for a series of bomb attacks against Syrian government and American offices. The official Damascus radio said the five, four of them Palestinians, were executed in Damascus' Al Kala prison at dawn, four days after Syria's state security court sentenced them on charges of being members of the outlawed Arab Communist organization.

NO PAPER

The Times will not publish Monday, B.C. Day. Regular publication will resume Tuesday.

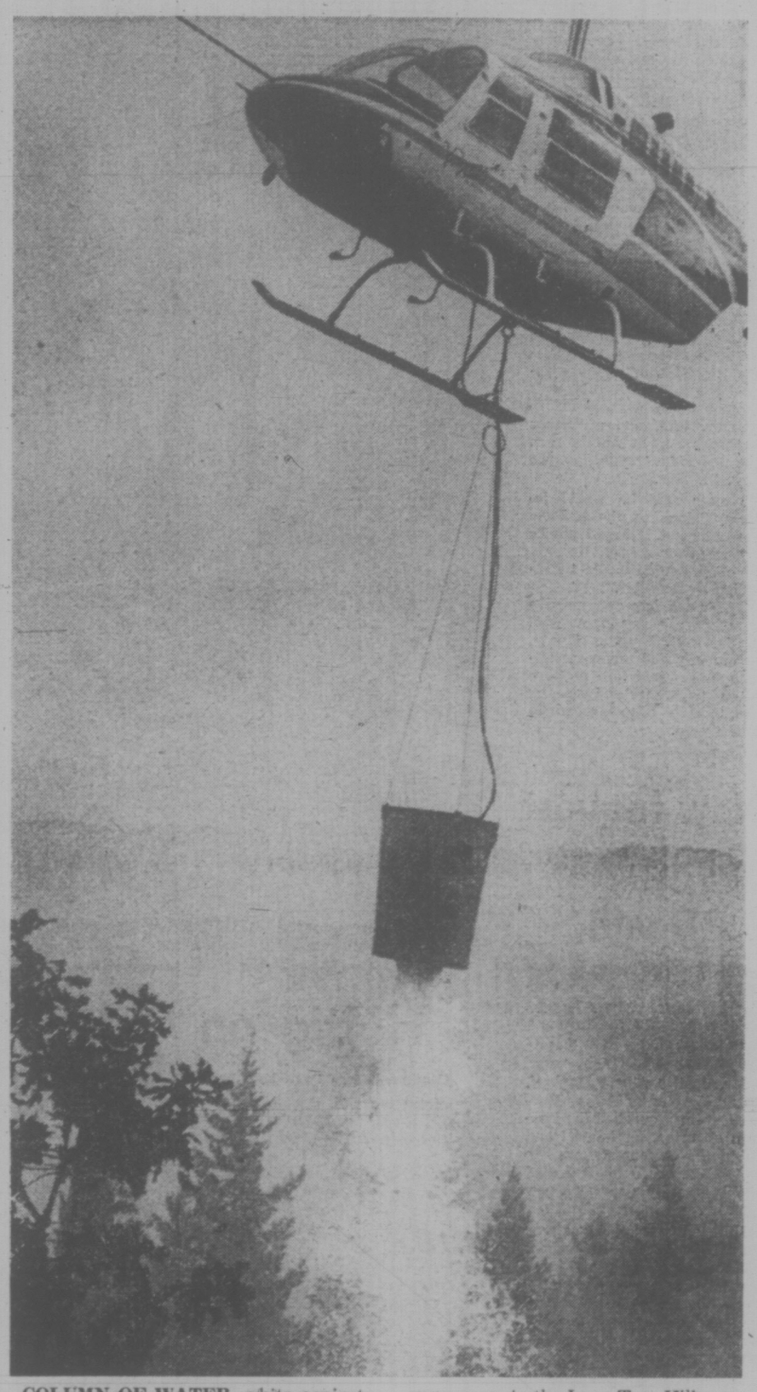

COLUMN OF WATER, white against the smoke-blackened horizons of the Highlands, whooshes down from a giant 110-gallon bucket as firefighters took to the air Friday afternoon to tackle a forest fire covering about seven acres in the Lone Tree Hill area. A forest ranger in the helicopter directed water bombers and ground crews. Early estimates were that it would take several days to extinguish the blaze.

Penitentiary Blueprints In Convicts' Hands—MP

NEW WESTMINSTER, (CP) — Blueprints showing the layout of the British Columbia penitentiary's maximum security section — including wall thickness and construction details — have fallen into the hands of prisoners, the Columbian said today.

John Reynolds, Conservative MP for Burnaby-Richmond-Delta, said Friday that the blueprints — three sheets of them drawn by a Vancouver engineering firm — were passed to him by a prisoner in the protective custody section, the evening newspaper says.

Reynolds said the episode shows that there is no "real security within the prison."

He also said it shows that the federal government isn't serious about phasing out the institution because the blueprints include planned renovations ot a priosn block.

"Now that the inmates have had possession of the plans you have to wonder what use they'll put them to," Reynolds told the Columbian.

"Some of the guys in the maximum security section are doing time for safe cracking and breaking into banks," he said.

Quakes Jolt California

OROVILLE, Calif. (UPI) — A series of earthquakes, the strongest one centred near the nation's tallest earthfilled dam, shook California from north to south Friday.

The biggest quake, five miles from 770-foot-high Oroville dam, was the most powerful in California since the 1971 San Fernando Valley tremblor that killed 65 persons. It registered 6.1 on the Richter scale, caused several apparent heart attacks and injured at least a dozen persons, most from flying glass.

Tremors from this quake shook an area 300 miles long and 175 miles wide in northern California and were felt as far away as Fresno, Calif. and Nevada. In Sacramento, the California state capital, office buildings swayed and frightened employees fled down staircases. Assemblymen Leon Ralph of Los Angeles said the 106-year-old west wing of the capitol was damaged.

INDEX

	Page
Births, Deaths	32
Classified	32-45
Comics	17
Entertainment	16-19
Family	26, 27
Finance	6-8
Sports	14, 15
TV, Radio	33

They Ignored Naked Corpse to Get Breakfast

VANCOUVER (CP) — Edwin Ponting, 85, who fell in a hallway early Thursday at a private boarding home for elderly men, died four hours later in the hallway where he lay while other people stepped over his body.

City police are trying to determine why he lay there so long and also why almost two hours elapsed between the time Ponting was found dead and the time police were notified.

Police said Ponting, whose legs were in such bad condition he was scarcely able to walk, went naked into the hallway about 3:30 a.m. Thursday and fell in front of a door.

He died about four hours later, although at least five persons heard him fall or saw him lying on the floor.

"Ponting was unable to move and he shouted and pounded on the door for help," the police report said.

His roommate, Joseph Mogden, 86, who also has trouble walking, said he managed to get to the door and saw Ponting lying nude on the floor.

Mogden couldn't help him up alone but he put an overcoat over him and a pillow under his head to help him sleep overnight on the floor.

"Because he was too feeble himself, he asked another resident to get help," the police report said. "The other man apparently did nothing in response to the request for help."

Police said the dying man continued to call and one resident opened the door of his room, then shut it. Other room occupants told the man to shut up and go away.

The report said he was still pleading for help and pounding at 7:50 a.m. while other elderly residents, on their way to breakfast, must have stepped over him.

At 8 a.m. another resident brought the man some breakfast and found him dead.

Police said the man apparently lay unattended until someone phoned an ambulance an hour and 50 minutes later.

The report showed the rest home was licensed in the name of Maureen Hogness. Two people shown in the police report as being in charge of the home are Ellen Hogness and Sue Stunteback.

Neither Maureen Hogness or Ellen Hogness could be contacted.

Miss Stunteback, 54, would not comment except to say: "God's orders. I am going on God's orders."

She said the dead man was extremely large and heavy and could not move his legs. She said she is the only staff member present at all times in the home.

"I couldn't move him because he couldn't use his legs to brace against anything to help lift himself," she said.

Several other residents interviewed said they were too weak to move the man.

Lunatic Fringe Creates Static on Garbage Channel

By AB KENT
Times Staff

Citizens band radio — mushroomed to some 4,500 operators in Vancouver Island — has an emergency channel, 20 working channels and now, a garbage channel.

That's what legitimate licensees of the General Radio Service broadcast band call channel 17, one of the 22 channels assigned to public use and seemingly taken over by the lunatic fringe of CB radio.

Responsible licence holders cite the frequent use of channel 17 by unlicensed broadcasters, skip-talkers, weirdos and non-conforming users as an illustration that tighter control of the medium is needed.

Skip-talkers take advantage of ionospheric reflection to make illegal long-distance transmission, using code names or oddball phrases to identify themselves instead of licensed call numbers — if they are licence-holders.

The weirdo is not just a nuisance, but can be dangerous, ranging from the type who enjoys using suggestive and obscene language to anyone listening in, to the twisted individual who likes to blank out the emergency channel 9 during a distress call.

All 22 channels are subject to abuse, sometimes by children who may or may not be authorized CB broadcasters, may operate unlicensed equipment or CB sets that do not require a licence but nonetheless interfere with other equipment, including television and commercial radio broadcasting.

Margo Banks is concerned about 'fun radio' notion

Airwaves are a natural resource falling into federal jurisdiction for equitable distribution to all who would use them.

Assigned frequencies are easier to control and are closely monitored by the department of communications.

DOC also listens in to the GRS spectrum, but in B.C. alone there are well over 10,000 licence holders with CB equipment, plus untold numbers who play around without a licence.

Keeping the lid on the situation is impossible with existing resources of the department.

In the first place, inspection staff is small and confined for the most part to day shifts; admissibility of tape-recorded evidence in prosecutions has been in doubt, and obtaining first-hand evidence in any case is difficult because violations must be both seen and heard to be proven.

Bill Johnston, DOC district manager for Vancouver Island, said he is not aware of any charges or disciplinary action brought against CB operators by the local office or at Prince George where he was stationed previously.

Alan Gosse, president of Victoria Citizens Band Radio Club, realizes the difficulty of enforcement and notes that most of the illegal activity takes place after dark when inspectors don't work.

"All they have to do is go up Mt. Tolmie (to find skip-talkers). They're all there, talking all over the world," Gosse said.

He regrets the DOC no longer issues guidlelines on the cse of CB equipment when granting an operating licence, which costs $13.50 per set.

Johnston said a revised handbook is in the works—has been for more than a year—but he did not know when it would be available.

Victoria CB Radio Club meanwhile has drawn up its own synopsis of useful information which it has distributed at hobby shows and fairs.

The first thing it says is that CB is for two-way radio communication for business activities or personal affairs of the licence holder, then it outines the use of channels, licensing, calling and answering procedure and illegal activities citing penalties of up to $1,000 fine and six months in jail.

Radio regulations also provide for licences to be revoked and forfeiture of equipment.

GRS is not for recreation purposes, although that appears to be a primary interest of many users, Johnston agrees.

Many boat owners including commercial fishermen install CB equipment instead of more expensive marine broadcasting sets, and more and more owners of recreation vehciles have installed CB radios, some without any idea of the real purpose of citizens band.

Gosse thinks some owners have heard irresponsible elements using the air for frivolous and inconsiderate purposes and have taken their cue from them: "I guess they've been listening to the wrong people."

He is contemptuous of skip-talkers:

"They don't abide by anything."

Not only do they monopolize CB channels, they often do it on channel 9, the emergency and call channel.

Gosse thinks one way of instilling some responsibility in these people is to require them to pass a restricted radio-telephone operator's exam before they are granted a licence. This would give CBers some basis of knowledge they obviously lack.

Bill Meikle, involved with CB for four years of the dozen GRS has been available, would like to see more inspectors assigned to enforcement of rules, and agrees with the idea of examining applicants for licences.

He would also make it necessary for an applicant to hold a licence before a dealer allows him to buy his equipment.

"People might respect the use of it more because they'd have to work at it a bit more," he said.

Meikle is one of a half-dozen CBers who organized the local chapter of the volunteer North American emergency monitoring service called REACT—Radio Emergency Associated Citizens Teams—which in Victoria maintains 8 a.m.-midnight surveillance of channel 9, relays distress calls to Air-Sea Rescue, police, fire departments and the Provincial Emergency Program.

Members take two-hour shifts, and now with 60 or more members taking part,

Skip-Talkers: 'Theyre all there, (Mt. Tolmie) talking all over the world'

REACT is looking for a way to extend the watch to 24 hours.

Meikle says the records show about 1,000 people in trouble have been assisted via CB contact. He recalls a case of a man with a new boat, fully equipped, losing power and in danger of grounding in the Pender Island area. A very worried voice raised REACT as the craft drifted toward rocks, and he remained in contact for several hours before help arrived and averted shipwreck.

Often the REACT monitor never learns the outcome of the emergency. A man driving alone in the Sooke Hills once reported his truck on fire and REACT was able to direct Sooke volunteer firemen to the scene.

But Meikle said he does not know to this day whether the man saved his truck.

Margo Banks, president of Juan de Fuca CB Radio Club, and also a member of REACT, recalls an individual radioed for help off the south end of Lopez Island in American waters. His boat was taking water badly and he needed help immediately.

That was all he could transmit before "one of our people saw fit not to let the emergency call go through," Banks said. Someone with a CB radio, obviously in the Victoria area because of the strong signal, jammed the channel deliberately.

"I hope to God Port Angeles REACT got through to the Coast Guard," Banks said.

The idea is abroad that CB is a "fun radio," which is supported by some published articles, she notes.

Consequently "we get a lot of youngsters who would talk to their friends on the phone in their bedroom for 45 minutes who now do it on the radio."

Regulations are supposed to prohibit messages of more than five minutes duration without at least a two-minute break.

Those who use the "garbage channel" ignore this as well as the legal requirement to sign on and off with their legal call numbers, Banks said.

CB owners increase daily and licences are granted on an average of 400 a month. Five years ago call numbers were in the range of XM13-1800 in this area, and today are into the XM13-6200s.

Johnston agrees the band is crowded, and under existing rules DOC can't refuse licences to anyone who qualifies. There is no practical way to increase air space available to them unless individuals buy more expensive single sideband equipment.

Over use would not be a problem if the rules were followed by everyone, and courtesy alone would go a long way toward solving it.

"It's a little out of control and how it can be self-regulated, I don't know," Johnston said.

Victoria Times
SATURDAY, AUGUST 2, 1975 13
SECOND SECTION

Camosun Campus Sale Still Stalled

The long-delayed government purchase of Camosun College's Lansdowne campus is again stalled on the question of price, according to a college report.

The report says the provincial public works department has been unable to agree on a suitable purchase price with the University of Victoria, owner of the campus property.

Public works has referred the problem back to deputy minister of education Jack Fleming.

"It's something that's got to be resolved," Camosun principal Dr. Grant Fisher said Friday of the purchase.

The purchase from UVic has been in the works since early 1973 and is a key factor in plans being made to expand facilities on the campus.

Because of the delays the college was told in April to proceed with detailed campus planning as if the site were already acquired.

Fisher said that in early negotiations it was expected the site would be given to the government for a nominal price, but in the past year the price has become the topic of hard bargaining.

"Everything I've heard is in excess of $4 million," he said.

Another hangup was whether the government would deduct the amount it paid UVic for the site from the amount it gives the university in capital grants, he said, but he believes this question has been settled.

CN Rail Shuts Down City Ticket Office

The Canadian National will close its Victoria ticket office at 608 Fort St. Oct. 31, the company said Friday.

The closure will displace three employes, one of whom is likely to opt for early retirement, and the other two will be offered jobs elsewhere in B.C. with Canadian National.

Victoria customers will be able to phone a Vancouver fine toll-free after Oct. 31 to arrange tickets and reservations. The phone line will be in operation seven days a week.

In addition, residents will continue to be able to purchase tickets through Victoria travel agents, if they prefer.

SPEED COUNTS as lifeguard teams from Vancouver Island compete in 4th annual open lifeguarding championships at UVic's McKinnon Pool Friday. Teams are judged on how quickly and efficiently they handle a series of simulated emergencies in the water. Here, Jim McDiarmid gives mouth-to-mouth to Jackie Fry after a "near-drowning." (Irving Strickland photo.)

Police Warn Of Pickpocket

Victoria police fear a pickpocket may be loose in the city, and warn tourists and residents to be on guard.

At least that's the most logical explanation for a sudden increase in the number of reports of lost wallets and purses in the past week, a spokesman for the department said on Friday.

Sgt. Douglas Grant said there were 32 such reports between Sunday and Thursday involving a loss of about $1,500 in cash and $1,700 in travellers cheques. One man lost $1,000 in cheques.

Two more cases were reported on Friday, police said today.

Grant said that more important than the loss of the money, the pickpockets have got their hands on credit cards, driving licences, birth certificates and other personal documents in which there is always a lively underworld trade.

The 32 victims included 18 men and 14 women, Grant said. Nearly all were tourists, over 20 years old, and in almost every case the theft wasn't noticed until hours later.

"We have no intelligence professional pickpockets are in town but it seems an uncommonly high figure," Grant said.

Man Fair After Jolt From Line

Piledriving foreman Harvey Wood, 46, of 408 West Burnside remains in fair condition in Victoria General Hospital today recovering from burns he received in an industrial mishap in Duncan Thursday.

Duncan RCMP said Wood, an employee of Victoria Pile Drivers, was setting up a mobile crane at a mill construction site at 8 a.m. when electricity from a 13,800-volt distribution line arced into the crane.

Police said the top of the crane had passed within four feet of the high-tension line when the electrical transfer occurred.

Three other employees were working on the machine at the time, two sitting in cabs and one handling an outrigging line but only Wood was injured.

A company spokesman surmised the electricity grounded through Wood because he was wearing shoes with nail-fastened soles.

"The burn marks in his shoes would indicate that is what happened," he said. The other men's shoes had stitched soles.

Promoter Scratching Head Over Tennis Fiasco

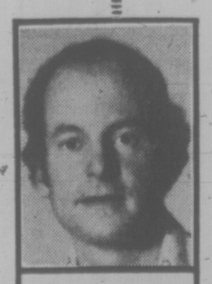

max low

Austrian-born Edgar Rudolf Rhomberg sits at his desk with his head in his hands.

He is desperately trying to catch his breath after the runaround he was given by officials of the professional World Tennis organization. And he is trying to understand Victoria people.

In his little attic office above his Georgia Pacific Motors dealership on Government Street, Edgar talks freely of the WTT fiasco, admits the three matches played here weren't up to expectations but says he still can't understand the people not flocking to see Australian star John Newcombe.

"I can appreciate world class in anything," he says. "I don't like baseball but if Hank Aaron was playing here, I'd go and see him. I thought in bringing World Team Tennis here I would pick up 1,500 or 2,000 people on top of the faithful tennis fans each night."

He thought wrongly.

"When we sat and discussed arrangements beforehand, we talked of a crowd of 1,000 each night as a laughable minimum," says Edgar. "And yet that's all we ended up with in an arena that holds over 5,000."

The man who came from the little Austrian town of Bregenz to Canada in 1965, lived in Montreal a year and in Vancouver six years and passed up a possible political career to take over the BMW dealership in Victoria three years ago, just can't understand it.

And the man who sponsored the B.C. Open Tennis Championships (which are going on at the Racquet Club of Victoria) last season, who with his wife Carolyn opened the Island Indoor Tennis centre in Saanich (Vancouver Island's first indoor tennis facility), and who brought tennis hustler Bobby Riggs to Victoria, is disappointed.

"I was disappointed mainly from a people's point of view," he tries to explain. "You know, Bobby Riggs is something of a con artist yet he drew an additional 2,000 (on top of the usual crowd for a lacrosse game) for an idiotic tennis match with a local yokel — all due respects to Tony (Simnett). — I'm afraid it's beyond me."

Here are just a few of the things the World Team Tennis people did to Rhomberg:

Two days before the opening match last Thursday, they confirmed that Newcombe had recovered from his knee injury and would play for Hawaii Leis. Then the next day they reversed that and said he wouldn't be coming. Arena ticket sales slumped after that.

They promised both the Hawaii and Los Angeles teams would attend a civic dinner on the Wednesday night but, after arriving late and forcing postponement of the dinner to 9:30 p.m. the L.A. players refused to go and only a handful of the Leis attended — without Newcombe or Margaret Court.

And they provided advanced lists giving the names of such international stars as Bob Lutz, Marty Reissen and both Vijay and Annand Amritraj of India, none of whom showed up here.

"I talked to WTT officials four times every day and I consistently asked them to give me the latest on Necombe," says Edgar. "They kept on saying he would play, until the last minute." Necombe did play, of course, on the Monday and Tuesday nights but his bad knee prevented him from taking part in the singles.

"I tell everyone Lutz isn't coming because he's injured, as that's what they told me, and then everyone sees him on TV the next day in the U.S. national claycourt championships in Washington," complains Rhomberg. "I feel that right there the credibility of World Team Tennis is lost."

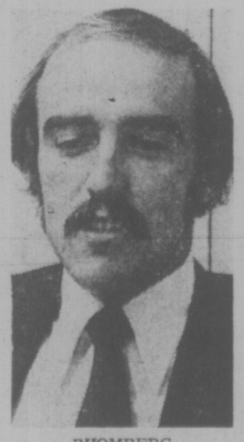

RHOMBERG
. . . Newcombe-Connors next?

"We were told Marty Reissen had a very bad ankle and couldn't come here but he's playing in the Jacksonville Open this week."

"When they did finally arrive here there was a bunch of worn out, crippled players who had come off a hectic eight-day schedule in the U.S. The first night, what did we see? No Newcombe and Margaret Court came on and hit about 15 balls in the doubles. That's all. The evening was a loss.

"But Monday was a good night. I think everyone accepted the fact Newcombe wasn't able to play singles. I think that was the only real thing about it. I went fishing with John and got to know him as a real fine guy who likes to hit the ball with anyone."

What Rhomberg found out the hard way is that there are two kinds of contracts for the players.

The lesser-known players go for World Team Tennis because of the security of an income and they sign up for the whole of the league schedule. But the better-known players are signed for a certain number of games. Margaret Court, for example, has only to play 25 games of the 40-game schedule. The contract doesn't stipulate where or when they play those games and once they reach their number they're finished.

"It was never intended that the Amritraj brothers come here," says a bitter Rhomberg. "Their contracts with the WTT expired before Wimbledon, but Hawaii didn't bother to check and didn't realize it couldn't promise to bring them here."

"I feel the people didn't get what they bargained for and neither did I," he says.

WTT officials might have thought their stay in Victoria was over after the last game Tuesday night. They would just pick up their loot and take off Wednesday morning. But it wasn't as simple as that.

Edgar didn't let them get away with it.

He felt he'd been cheated, so he made a lower offer than the sum agreed on earlier and threatened court action (which WTT wanted to steer clear of) if they didn't accept it.

Late Friday, Rhomberg and his lawyer and a WTT official were still haggling over the exact amount but Edgar figures he'll come out about even.

And what next for Victoria's tennis entrepreneur?

"Well, Newcombe wants me to arrange a challenge match with Jimmy Connors up here but I won't try that for a while," says Edgar.

"Right now I'll take a well-deserved rest — it's been pretty nerve-wracking, you know."

Ask The Times

Q. What is the history of the building on Douglas Street where Rose's Jewellers is situated, particularly the reason for the large stained glass window on the upper floor in the back of the building? D. F. VanM.

A. The building was one of the first permanent structures in the block and it was erected in 1879 by the I.O.O.F., which has maintained the upper floor as a fraternal lodge ever since. The window has no significance as fas as the lodge rituals are concerned; possibly it was considered a nice architectural touch at the time in the same way as private residences once commonly had stained glass hall windows, as panels adjoining or above a front entrance, or in a piano window or stairwell. Before alterations to accommodate commercial lessees, the I.O.O.F. hall had a spacious curved staircase.

people

Idi Marries—Again

KAMPALA, Uganda — **President Idi Amin** has taken a second wife — a 19-year-old soldier known only as Miss Sarah.

As a Moslem Amin is allowed four wives. His other wife is named Madina.

In one of the suprises he so likes to produce, Amin married Sarah Friday in a simple Moslem ceremony without even telling members of his cabinet.

He then produced her at a reception for a small group of newsmen and selected guests.

"We are married," the president told startled newsmen who had expected an interview. "I will have a very good honeymoon," he said smiling broadly. His petite wife turned her head shyly away.

The president's new wife was a soldier in Uganda's suicide regiment and was publicly seen with Amin for the first time only two weeks ago.

"We have a very special relationship," Miss Sarah told one interviewer recently but refused to discuss her life further. Amin later cut a huge cake with a sword as his new wife looked on and guests cheered.

KITCHENER, Ont. — A bigamist escaped a possible jail sentence when he promised in provincial court Friday to divorce one wife and remarry the other.

Miodrag Novakovic, 28, was placed on probation for 12 months for marrying one woman in a religious ceremony in February, 1971, and another in a civil ceremony in March, 1974.

Judge John Burridge said he had no intention of sending Novakovic to jail.

"Marriage ties are not as strong as in the past," the judge said.

But he made divorcing the first wife and remarrying the second the chief probation condition.

LONDON — Italian director **Franco Zeffirelli** says he will make a star-studded $8-million television version of the life of Christ.

British actor **Robert Powell** will play the role of Jesus Christ, **Peter O'Toole** will play John the Baptist and **Sir Laurence Olivier** will portray Nicodemus, Zeferrilli said Friday.

He said **Elizabeth Taylor** has been approached to play Mary Magdalene, and others approached for roles include **Marcello Mastroianni, Orson Welles, Burt Lancaster and Anthony Quinn.**

LOS ANGELES — **Irving Mansfield,** widower of novelist **Jacqueline Susann,** has won a $2 million suit against 20th Century Fox.

Mansfield and his late wife filed the suit over the movie studio's production of Beyond the Valley of the Dolls, charging it was an unfair exploitation of the popular appeal of Valley of the Dolls, a novel written by Miss Susann that became a profitable movie.

TORONTO — **Dianne Dubroff,** a New York city lawyer, says she believes that divorce insurance will soon be made available to the public.

"It's the same as buying a new car," she said. "You don't expect to hurt anyone with it but you buy insurance anyway."

Mrs. Dubroff, 66, is attending the annual meeting of the Association of Trial Lawyers of America.

She said she advocates an insurance package that could be cashed in to help educate the children of a broken marriage and minimize the financial blow of divorce. If the marriage holds together, the insurance could be cashed in to make retirement more enjoyable.

SANTA MONICA, Calif. — **Cher,** formerly of Sonny and Cher and now of Grag Allman and Cher, wants to keep it Greg and Cher.

The television entertainer Friday cancelled her divorce petition filed July 9 against Allman, a rock star.

Cher married the 27-year-old Allman in Las Vegas, Nev., June 30, three days after her divorce from Sonny Bono.

Nine days later she filed the dissolution petition and issued a statement saying, "Greg and I made a mistake."

RENO, Nev. — Seven dogs attacked a five-year-old boy in a yard Friday and he died several hours later.

Sheriff's officers said **Michael Yount** apparently went to Joseph Bessler's home to play with Bessler's son. There was no one home, and when Michael went into the yard, the dogs, cross-bred Labrador-German shepherds, attacked him.

Amin, Miss Sarah cut cake

Marriage Road Bumpy

ONEIDA, Wis. (AP) — Emerson Reed, 41, stomped out of the house in a huff after an argument with his wife at their rural home near here.

His wife Rachel, upset, then piled into the car with several of their eight children, thinking Reed was walking down the road.

She threw the car in reverse and started backing down the driveway when the children started screaming, "Mommy, you've run over Daddy."

Reed, who had been lying in the grass behind the rear wheels of the car, tried to get up after the car tire rolled over his stomach, the Brown County sheriff's office said.

But Shirley panicked behind the wheel and drove the car back up the driveway, running over Reed's stomach again, deputies reported.

But Reed still managed to get up and comfort Shirley. He was in hospital for observation, complaining only that it was hard to catch his breath.

Longshoremen Ordered to Ship

VANCOUVER (CP) — The British Columbia Supreme Court Friday ordered longshoremen at Centennial Pier to handle the Oregon Mail container vessel.

The workers had refused since Tuesdy to work the specialized vessel, owned by American President Lines, because of a DISPUTE because of a dispute about what type of gang should be assigned to it.

SHIRTING THE ISSUE

LONDON (Guardian) — A 24-year-old male hotel receptionist is to appear before a London magistrates court this month charged with an offence under the 1824 vagrancy act — wearing a tee-shirt showing two naked cowboys standing outside a dance hall.

Alan Jones, who has worked at London's modish Portobello Hotel for the last three and a half years, was passing Piccadilly Circus this week on the way to a movie when he was stopped by two policemen in plain clothes.

"Suddenly these two men grabbed me and showed me their cards," Jones said. "They said they wanted a few words with me. I thought it was just a routine drugs search. I've worn unusual clothes for so long.

"They kept asking me where I get my clothes. The police said that the tee-shirt wasn't the kind of thing I should be wearing in the area of Piocadilly Circus."

The tee-shirt comes from a shop called Sex. Jones's shirt shows two naked cowboys standing forlornly outside a dance hall. One of the cowboys is saying: "Nothing happens here." Jones says that the tee-shirt was then taken from him.

Later he was charged under a section of the 1824 vagrancy act for "showing an obscene print in a public place." He pleaded not guilty and was placed on bail: "I don't think the tee-shirt is obscene," he said Friday.

Sex, the shop which sells the tee-shirts, was raided by police and 18 tee-shirts seized. The cowboy tee-shirts were taken as was one of a naked male and one with writings on it which were taken from Alexander Trocchi's novel "The School for Wives." The shop owner, Malcolm McClaren was charged with having wilfully exposed to full view an indecent exhibition.

Haney Role Ends

HANEY (CP) — The Haney Correctional Centre, which is to be converted into an extension of the Burnaby Vocational Institute, officially has ended its role as a penal facility. The centre's three work camps at Boulder Bay, Pine Ridge and State Lake were to be maintained.

LIVER TRANSPLANT

CALGARY (CP) — Ron MacKenzie, Western Canada's first liver transplant recipient is progressing "as well as could be expected of him," the surgeon heading the transplant team at the Foothills Hospital said Friday.

MacKenzie, 39, of Cardston, Alta., received the organ from a young Calgary girl who died in a traffic accident.

Dr. George Abouna told a news conference that MacKenzie will experience his body's acceptance or rejection of the new liver in about a week.

The operation by a team of six specialists, started Wednesday and took 20 hours to complete — eight hours more than the average time required for such an operation.

CALL NU-WAY FOR Unitog UNIFORM RENTALS

Add Prestige to Your Business Image

Unitog Uniforms are tailored for the key-man look, geared to today's look of competence in serving public needs. For information about uniform rentals.

PHONE 382-4266

NU-WAY CLEANERS LTD.

420 William St., Victoria
Unitog Representatives for the Greater Victoria area

GLOBAL PAVING
Phone 383-1614
ATTENTION
SPECIAL SUMMER PRICES

P.D.Y. FOOD CENTRE
CRAIGFLOWER and TILLICUM
Prices Effective Sun., Mon., Tues., Wed. Aug. 3, 4, 5, 6
OPEN August 4th B.C. Day 12 P.M. to 6 P.M.
WEEKDAYS 9 to 9, SUNDAYS 10 to 7
WE RESERVE THE RIGHT TO LIMIT QUANTITIES

Mom's Margarine lb. 39¢
Frozen Shoulder LAMB CHOPS lb. 85¢
Fresh Ground ROUND STEAK lb. 1.15
Eversweet COOKED HAM 6-oz. Pkg. 79¢
Instant NESCAFE 10-oz. Jar 2.19
East Point Tiny SHRIMPS 4¼-oz. Tin 69¢
Moderne (Reg. 57¢ Pkg.) FACIAL TISSUES 2 Pkgs. 1.00
Reynolds FOIL WRAP 18 Inch 79¢
Local No. 1 POTATOES 10 lbs. 57¢
Snoboy CARROTS 3-lb. Bag 39¢
Santa Rosa PLUMS 3 lbs. 1.00

OPEN
Sun. and Mon. 'til 9 P.M.
YOU MAY WIN a 12 x 9 Rug AT mandel
382-8276
OPEN 7 DAYS A WEEK 'TIL 9 P.M.

HARPO'S CABARET
FEATURING:
MON., AUG. 4 THRU 16TH
JASON HOOVER
DOORS 9:00 P.M.
385-5333
15 BASTION SQUARE

THE GREAT TERRARIUM SALE GOES ON!
REGULARLY $20.00
NOW $4.95
Beautifully Hand Crafted Crystal Salad Sets ..... NOW ONLY $17.00
Visitors are welcome to watch these fascinating Artisans at Work
MARIPOSA GLASS-BLOWING FACTORY
5325 Cordova Bay Rd. 658-1019
Next to Mattick's 9-hole Golf

Special Carrier
PORTABLE WEATHERMATE AIR CONDITIONER

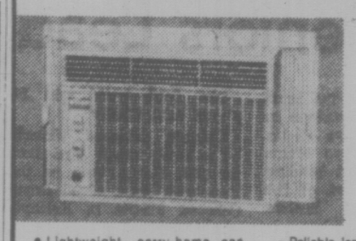

6000 BTUH
$199 Reg. $249.00

- Lightweight, carry-home conveniences
- Thermostat controlled comfort
- Exhaust control removes stale, smoky air
- Reliable long-life compressor
- Install it yourself in minutes
- Flexible air-flow control
- Washable filter
- Factory-mounted installation kit

WARRANTY
First year—Repair or replace any parts which are defective in material or workmanship free of charge.
Additional Four Years—Repair or replace compressor, condensor, evaporator, or interconnecting tubing if defective in material or workmanship free of charge.
Call us now at 386-3475 and save $50

NELS FOSTER REFRIGERATION AND AIR CONDITIONING CO. LTD.
944 NORTH PARK ST. 386-3475 "Since 1928"

PNE STAR SPECTACULAR '75! (AUG. 16 SEPT. 1)

THE GUESS WHO AUG. 16
THE GUESS WHO 8:00 p.m. No. of tickets: — $6.00 (festival seating)

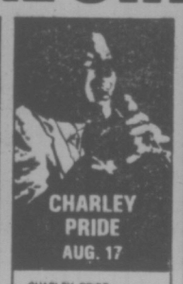

CHARLEY PRIDE AUG. 17
CHARLEY PRIDE 8:00 p.m. No. of tickets: — $6.00 — $5.00 — $4.00

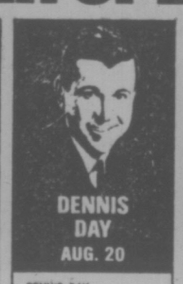

DENNIS DAY AUG. 20
DENNIS DAY 1:30 p.m. No. of tickets: — $1.00 (Golden Agers) — $3.00 (Others)

ANNE MURRAY AUG. 20
ANNE MURRAY 8:00 p.m. No. of tickets: — $6.00 — $5.00 — $4.00

BERYOZKA! FROM MOSCOW! AUG. 21, AUG. 22, AUG. 23
BERYOZKA: COMPANY OF 100 DANCERS, SINGERS, MUSCIANS
No. of tickets
AUG. 21—8:00 p.m. — $6.00 — $5.00 — $4.00
AUG. 22—8:00 p.m. — $6.00 — $5.00 — $4.00
AUG. 23—8:00 p.m. — $6.00 — $5.00 — $4.00
Note: For all performances—$1.00 off for Golden Agers and kids under 16.

MILITARY TATTOO SCOTLAND'S BLACK WATCH ROYAL FIJI MILITARY BAND NEPAL'S BRIGADE OF GURKHAS AUG. 25, AUG. 26, AUG. 27, AUG. 28
MILITARY TATTOO No. of tickets:
AUG. 25—8:00 p.m. — $6.00 — $5.00 — $4.00
AUG. 26—8:00 p.m. — $6.00 — $5.00 — $4.00
AUG. 27—1:30 p.m. Special Performance for Golden Agers — $1.00 Others — $3.00
AUG. 27—8:00 p.m. — $6.00 — $5.00 — $4.00
AUG. 28—8:00 p.m. — $6.00 — $5.00 — $4.00
Note: For all evening performances—$1.00 off for Golden Agers and kids under 16.

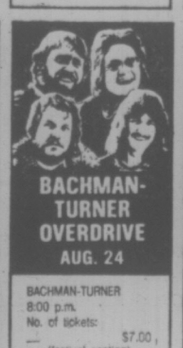

BACHMAN-TURNER OVERDRIVE AUG. 24
BACHMAN-TURNER 8:00 p.m. No. of tickets: — $7.00 (festival seating)

POINTER SISTERS & PAT PAULSEN AUG. 29
POINTER SISTERS & PAT PAULSEN 8:00 p.m. No. of tickets: — $6.00 — $5.00 — $4.00

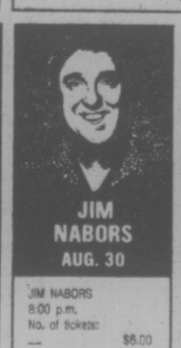

JIM NABORS AUG. 30
JIM NABORS 8:00 p.m. No. of tickets: — $6.00 — $5.00 — $4.00

SEALS & CROFTS AUG. 31
SEALS & CROFTS 8:00 p.m. No. of tickets — $6.00 (festival seating)

WORLD CHAMPIONSHIP WRESTLING SEPT. 1
ALL-STAR WRESTLING 8:00 p.m. No. of tickets: — $5.00 — $4.00 — $3.00

Buy now and save! All advance ticket prices include PNE grounds entry. A saving of $1.50 on adult prices! For mail orders, just fill in the number of tickets you want, plus desired prices and showtimes. Mail with a cheque or money order made payable to VANCOUVER TICKET CENTRE, 730 Hamilton Street, Vancouver, B.C. V6B 2R3. Please enclose a stamped self-addressed envelope or 25¢ for handling.

Tickets also available at these outlets: M & R Sports Den, Port Coquitlam; Bayside Sound, White Rock; Buttons, Westlynn Mall, North Van., all Eaton's stores (phone 604/683-3255 to charge your tickets to your Eaton's account.)

(All shows in Pacific Coliseum with Bobby Hales Orchestra. All seats reserved except where noted.)
Name _____
Address _____
City _____
Phone (home) _____ (office) _____

Enter Dairylands FREE PNE ICE CREAM SPREE at the ice cream case of your favourite store!

Pacific National Exhibition
Over 1.3 million visitors last year

273 PROPERTY FOR SALE

Western HOMES Ltd

1.36 ACRES NORTH SAANICH NOT MANY LEFT!

TREED, GENTLY SLOPING LOT, WITH NICE VIEWS AND SOUTHERLY EXPOSURE. RECENTLY PERC TESTED. THIS WILL MAKE AN OUTSTANDING HOMESITE FOR YOUR FAMILY (MLS. 12887). ASKING PRICE: $32,500.

FOR FULL DETAILS, CALL NOW

Jack Davis
386-3494 (24 Hrs.)

SAVARY ISLAND
Lot, lightly treed with magnificent views, 50'x575' on Savary Island. $7,900.

QUEEN CHARLOTTES
Treed triangular shaped 65 acres with ½ mile of waterfront in sheltered Inlet off Masset Inlet. $44,500.

TOFINO
Gently sloping beautifully treed lot over ¾ of an acre with 115 ft. of waterfront on Browning Passage. On town water and power, $21,000.
30 acres treed within townsite. 1035 ft. highway frontage. Zoned highway trades and services, residential. On town water and power, $90,000.
384-8124 G. PERODEAU 656-4525

PEMBERTON, HOLMES LTD.
1000 Government Street

274 PROPERTY WANTED

URGENT!
Do You Have
A lot or land for rent or lease suitable for a Mobile Home?
WOULD YOU LIKE
To share it with me and earn extra revenue of about $90 per month. Call me at Robin Hood Sales, 478-9912 or write Box 4102, Victoria, B.C.

ALL CASH
We will pay you cash for one lot or more, suitable for building; or acreage of any size in Victoria area, suitable for development. Phone now Kasapi Construction. 386-6191.

CASH CLIENTS
For subdividable or good holding property from 5 acre minimum up; any area. Call BOB DAVISON, 592-0796 or
OLYMPIC REALTY LTD., 385-5741

WANTED: LAND IN AREA OF Victoria suitable for two modular homes. Lease or purchase. Victoria Press, Box 125.

WANTED: 1 OR 2 ACRES IN Metchosin area No agents please. 382-8056 or 478-5307.

280 ACREAGE FOR SALE and WANTED

NORTH SAANICH ACREAGES

ARDMORE,	.96 ac.	$24,000
DEEP COVE,	1 ac.	$27,900
TATLOW AREA,	2 ac.	$30,000
LANDS END RD.,	2 ac.	$32,500
MUNRO RD.,	5 ac.	$37,500
SWARTZ BAY,	3½ ac.	$49,900

Ask us about these and other MLS listings. Call

K. DROST
656-4000 656-2427
SAANICH PENINSULA PROPERTIES LTD., SIDNEY

A. LOT 7, GLEN FOREST WAY, an area of fine homes — 20 minutes from Victoria. 2½ acres gentle sloping land with good views and a wide variety of trees. Some natural clearings for your dream home (no building restrictions) city water and hydro. A very good lot indeed. MLS. $27,750.
B. A Lovely treed 2 ACRES ARDEN ROAD, repriced for quick sale to $19,000.
DESMOND HOLMES
384-8124 478-1227
PEMBERTON, HOLMES LTD.
1000 Government Street

Look!
400' Waterfront on beautiful lake zoned residential 14.9 acres. Only 6½ miles centre of Victoria. Priced at $115,000. BRUCE BATEMAN 384-2827 or 477-0141.

Canada Permanent

Sooke Acreage
Choice 4.94 acres frontage on W. Coast Rd. and Wright Rd., $45,000. Also, adjacent 4.14 acres at $35,000.
PETER MASON, 477-9318

Moody & Mason
Realty Ltd. 386-7771

$21,000
2.43 acres, sloping hillside of lovely native trees, with a choice of building sites on 3 levels, overlooking a peaceful valley. S.W. exposure. Lot 10, Herlichy Place off Arden Rd. M.L.S. 13246.
479-1667 CATHY ATKINS 479-5427
J. H. Whittome and Co.
Royal Oak Branch

The Country Scene
Awaits you on this 12 acres of pastoral beauty. A meandering stream tastefully treed on either side cuts through the property to give you absolute seclusion. It could be a horse lover's paradise. Asking $100,000. For viewing call:
DONALD HAMILTON
386-2911 or 478-3552
Homefinders, Wall and Redekop

ACREAGE
Practically no cash. Nearly 15 acres. Possible to buy with about 10 percent cash. Sunny location. Lots of room. Mostly cleared. $83,900. MLS. Call:
JOHN HOLMS at 598-3344.
JACK MEARS
OAK BAY REALTY LTD.

WHY PAY MORE?
6.8 acres in Highlands with valley views. Good building sites, road into property. Very reasonable at $33,000.
DAVID BILLINGHAM
388-6424
BAYSHORE REALTY LTD.
1006 Fort St.

5 ACRES — TREED — nearly all level — on beautiful West Saanich Rd. Asking $70,000. MLS. MARY McGUIRE Douglas Realty Ltd. 385-8784.

COBBLE HILL
22 acres of rolling land. Requires some clearing. Possible subdivision in the future. Ideal holding property. Asking only $58,900. A once in a while opportunity. Quickly call BEN GREIG, 388-6231 or 598-3105. Island Pacific Realty.

ACREAGE
Ten Acres Rocky Pt. Rd., $42,000. Two point two acres Otter Pt. Rd. with unfinished home, $42,000. Fifteen acres in the highlands $47,000.
598-5166 BEN PARENT 385-2861
NEWSTEAD REALTY LTD.

HIGHLANDS — 10 ACRES $37,500. 11.4 acres $37,500.
EAST SOOKE — 47 acres $69,500. MLS Please contact Gilbert W. Calvert 479-4593 or C. N. Montague Co. Ltd. at 384-9318 anytime.

2.69 ACRES, FLAT LAND, with natural pond, barn, plus building 40x26. City water and hydro available, on Happy Valley Rd. Price $60,000. Details phone 478-6293.

SAANICH PENINSULA
5 acres secluded, high view, treed property. $74,000. Victoria Press, Box 96.

3 BEDROOM HOUSE IN MILL Bay, with seaview, patio and carport. Full basement. $43,500. 743-5380.

285 UP-ISLAND PROPERTIES

8 ACRES, NOT IN FARM freeze, five miles west of Duncan. Year round stream, end of road. Phone 746-7838 or 746-7537.

BY OWNER — DUNCAN
substantial 3-bedroom older home, 4 acres, 900 ft. on year-round creek. $49,500. 748-8769.

EAGLE REALTY LTD.
Box 1060 Parksville, B.C.
Telephone 248-6191

DASHWOOD REAL ESTATE
(Qualicum) Ltd., 752-9266
Parksville-Qualicum Specialists

285 UP-ISLAND PROPERTIES

NANAIMO
REALTY CO. LTD.
PARKSVILLE
BRANCH
248-6167

LOTS
Choice Qualicum Property, ½-acre treed lot in Qualicum Beach. Close to golf course and ocean. Ideally located for quality residence. Price $17,900.

Two ½-acre lots near Bowser. Water system, paved roads, hydro and telephone. Suitable for conventional or mobile homes. Priced to sell at $7,800.

Fully serviced lots in Parksville Village: Lots 13 and 14 on McVickers Street. These lots are level, lightly treed and suited for a smaller home. Only $7,950.

Hornby Island. We have just listed 2 waterfront and one view lot, on Hornby Island. Waterfront lots priced at $18,900 and $22,500. View lot — $10,900.

RESIDENTIAL
Residence at West Bay Estates, 2-bedroom sectional home on corner lot. 4-piece bathroom, dining area plus breakfast nook. W.W. shag in living room. Appliances included. Owner anxious to sell. Realistically priced at $26,750.

Large 2-bedroom ranch style home near French Creek boat basin. Only 5 years old. Includes family room, dining room, large living room with fireplace. Wall-to-wall carpeting throughout. Also large workshop on property. Full price only $31,750.

For these and other listings CALL: 248-6167 or Neel Robertson—eves. at 752-6631 or Rod Ohlson — eves. at 248-3854.

COBBLE HILL
Only one year young and such a beauty. Featuring 18x23 living room with vaulted beamed ceiling, used brick fireplace and wall finish in ¾" ranch panel. Dainty golden ash kitchen. Two lovely bedrooms in colonial decor. Built under VLA specifications. All windows are thermopane. Large sundeck, attached carport. On over ½-acre, mostly landscaped with good garden area. Firm at $58,000. To view call GEORGE NAYLOR at 746-6161 or eves 746-5120.

MOVING TO DUNCAN?
For the discriminating buyer who wants his property beautifully landscaped and wishes 2100 sq. ft. of luxurious living space. Featuring large entry foyer, attractive living room. Family sized kitchen with large every day eating area. (The den is for Dad). King sized master bedroom, ensuite and with adjacent nursery or sewing room. Two more attractive bedrooms and another bathroom complete the upstairs. Spacious sundeck and double garage. By appointment only. Please call GEORGE NAYLOR at 746-6161 or eves 746-5210.
J. H. Whittome and Co. Limited
68 Station St.
Duncan, B.C.

WATERFRONT HOME
Lovely year-round A-Frame. 3 bedrooms and large rec. room. Full glass front faces Georgia Strait. Very unique natural wood interior requires some finishing. Large sundeck. Separate garage. Privacy, great fishing, near Marina and only 25 minutes north of Nanaimo. $69,900.

or

OCEAN VIEW
In beautiful Claire, Nanaimo. Overlooking all of Departure Bay. 3 bedrooms, 2 baths, family room, sunken living room with lovely fireplace in unique feature wall. Immaculate. All rooms very spacious and all on one level. $74,900.

For either of the above please call MARY CAMPBELL, Nanaimo Realty Co. Ltd. Wellington Branch collect 390-2223 or evenings 468-7465.

PACIFIC RIM
NATIONAL PARK
Excellent owner operator or investment property. Marina-lodge, charter fishing boat, service station, cafe, or retail space. 3.49 acres. Room to expand to cabins or motel. Good mortgage. Priced to sell at $335,000 including all stock and equipment. Reply to Victoria Press Box 10.

PARKSVILLE
TREED ACREAGE
ALL YEAR STREAM
Three excellent properties on a paved road, hydro and telephone. 12 acres with creek, easily cleared building site. $42,000. Also two 17-acre parcels, beautiful trees (not logged off), priced at $40,000 each. Easy terms may be arranged. Offers considered.
J. A. BETTS MRS. WEBB
477-4042 385-2471 477-3095
Johnston and Co. Ltd.

PARKSVILLE
FRENCH CREEK
26½ acres of second growth land, ideal for holding and/or development for trailer park, etc. with river frontage and excellent steelhead fishing winter and summer. For further information please contact
ERNIE DYER, 384-8001 anytime.
THE ROYAL TRUST CO.

CROFTON
Good holding or development property. 41 acres zoned ½-acre lots. Next to Maple Mountain Park, Osborne Bay Rd. Preliminary plans for subdivision available. For details call:
RON BLACK or BILL JENSEN
384-8001
THE ROYAL TRUST CO.

LAKE COWICHAN HOUSE
$15,500
Engineer built, on concrete foundation. ¾ acre lot. Secluded setting. Rent can be increased. Get a B.C. 2nd.
BRIAN RIPLEY, 598-3321.
JACK MEARS
OAK BAY REALTY LTD.

MILL BAY
5 acres subdividable $32,000.
GLEN NICHOLLS or GERRY FINNIGAN
598-7689, 479-1040 or 388-6231
Island Pacific Realty.

PARKSVILLE
1 1-3 acre apartment zoned on sewer plus a beautiful new 2-bedroom ranch-style home. Asking only $86,000. To view please call;
ERNIE DYER, 384-8001 anytime.
THE ROYAL TRUST CO.

BY OWNER SHAWNIGAN MILL Bay Rd. 3 or 4 bedroom family home on approx. 1 acre fenced, fruit trees, mountain view, municipal water and well. Price $39,500. Phone 743-2702 or 743-9447.

DENMAN ISLAND, ½ ACRE close to beach, nicely treed with seasonal creek and cabin suitable for year-round use. Electricity and water to cabins. $19,500. (112) 335-2262.

DUNCAN, ½ ACRE LOT, MAPLE Bay Rd. Black soil. Municipal water connection, winter creek, large maples and fruit trees. Asking $20,000. Phone 746-4270.

pearson REALTY LTD
BOX 399, PARKSVILLE, B.C.

132' HIGHWAY FRONTAGE near Parksville with 1600 sq. ft., nearly new buildings, insulated and heated. Offers. 112-248-3846, ask for Al.

2 DOUBLE RIVERFRONT LOTS. Excellent buy, good terms. For full information please call Paul Gerst at 746-6161 or eves. 746-5628. J. H. Whittome and Co. Ltd.

NANAIMO
5-bedroom duplex zoned, home near city centre and park, going fast at low price, $39,500. Terms, phone collect 112-684-1783.

QUALICUM SEASHORE LOT
Superb view. Sheltered water, level lot, easy boat launch. On St. of pretty homes. 266-9616.

PARKSVILLE LOT, CITY water, 4 blocks to village, near beach, $9,500. 592-4128.

285 UP-ISLAND PROPERTIES

DUNCAN
Rural Two Acres
A gardener's paradise just north of Duncan with the area all fenced and a large portion planted to fruit, berries, and vegetables. A large older 3 bedroom home has been completely remodelled and has a large carpeted living room with fireplace, modern kitchen with pantry and utility room. A garage, workshop, well house and 2 good wells make this an ideal country holding. A pleasure to show at $75,000.

Small Holding
Seven fenced acres near Cowichan Bay features a 3-bedroom, 1300 sq. ft. home, a sound older barn, and garage. Some open field and pasture make this an excellent property if you wish to keep a few animals. Priced at $62,500.

Ten Acre Dream
If you love the land, this is 10 acres of the best black silt that will grow everything. An older home has been completely remodelled with fireplace, wall to wall carpets, 3 bedrooms, modern kitchen, bath and utility room. There are good outbuildings and the land is all fenced. Close to Duncan and an excellent buy at $107,000.

Hobby Farm
29 acres offering seclusion and privacy featuring a large older 4 bedroom home, two barns, garage and chicken house. A year round creek and a large pond offer an ample water supply for all needs. A perfect holding for the person wishing to raise some animals and do a bit of gardening. Full price $130,000 with terms available.

On any of the above phone LES STAHNKE OR WOODY MOTT at J. H. Whittome and Co. Ltd. 746-6161 or eves 748-9817 or 746-1586.
J. H. Whittome and Co. Limited
68 Station Street
Duncan, B.C.

CANADA PERMANENT TRUST
58 STATION ST.,
DUNCAN, B.C.

SHAWNIGAN LAKE
Too many features to list on this deluxe home on 1.7 acres. Finest views of the lake. Privacy, landscaped grounds. Over 3,000 sq. ft. including a superb heated large indoor pool and sauna. Must be seen to be appreciated. Offers on $119,000. Call VERA WILSON 748-8105 or 746-6509 or 24-hour service 748-2521.

REDUCED
Now $10,500. A 3 bedroom 12x60 Glendale, like new. Stove, fridge, washer and dryer included. Call VERA WILSON 748-8105 or 746-6509

CANADA PERMANENT TRUST
58 STATION STREET
DUNCAN, B.C.

COWICHAN RIVER
FRONTAGE
A chance to purchase a secluded property fronting on the river with a 2-bedroom log cabin situated on two beautifully treed lots. Absolute privacy. Swimming, fishing and hunting. 1½-hour drive from Victoria. Asking price $98,000.

280' River front lot with trees	$37,000
300' River front lot with trees	$41,500
200' River front lot with trees	$22,500
300' River front lot with trees	$22,500

OR
NIMKISH RIVER
Approximately 100 ft. River frontage, 3 bedroom home located on 18 acres of park-like property. Located close to Port McNeill. A remarkable property situated in an area that is designated for Park. Well priced at $80,000. For details phone 386-7521. MLS.
BOORMAN INVESTMENT CO. LTD.
1111 GOVERNMENT STREET

QUALICUM
LOTS
(a) 50'x120' treed area of new homes close to village centre. F.P. $6,950.
(b) 100'x128' treed, walking distance to beach paved road. F.P. $13,900.
(c) 75'x197' view lot, close to golf course, excellent location. F.P. $21,000.
(d) 100'x160' waterfront lot in Columbia Beach, excellent buy at $36,500.
CALL NORM DOUGHTY
RES: 752-6507 or

pearson REALTY LTD
BOX 399, PARKSVILLE, B.C.
127 Alberni Highway
248-3217 752-6964

THE CEDARS
380 Brae Rd.
Duncan
SELF-OWNED APARTMENTS
Corner top floor two-bedroom suite, stove and fridge, new w-w carpet and drapes. Quiet area, but less than two blocks to all shopping. Priced to sell at $30,500. Also 1-bedroom suite at $19,500. For information phone 748-2397 or call at site, 101-380 Brae Rd., Duncan, B.C.

ACREAGE
Open daily from 1 p.m. to 9 p.m. July 23 to August 3, 1975. Shawnigan Acres. Choice 5 acre lots. From Victoria, turn left at the Shell Station in Mill Bay, proceed to Cameron Taggart Road, turn right; fine on. Nice view property. A delightful place to live; country atmosphere to bring up your family. For details, please call Al Ackerman, collect, 754-4401 or evenings 468-7215.

1.95 ACRES
QUALICUM BEACH AREA
$12,875.00
One year to build or place your mobile home on this well treed lot. Building site cleared, hydro on lot, and crossing in from all weather road. Good water supply on adjoining property. Level and sandy MLS. Call C. E. BROCK at 598-3321 or 592-2173.
JACK MEARS
OAK BAY REALTY LTD.

1.19 ACRES
WATERFRONT
HOME
on Vancouver Island, your own private cove with sandy beach. 6 bedroom post and beam, 3,200 square ft. cedar home on 2 levels. Health reasons forced sale. Please call George Olszewski, Block Brothers, Nanaimo, 53 Victoria Crescent, 754-4401 or 753-6851 evenings.

$8,900
delightful Lot, 45 minutes from Nanaimo by ferry. On Gabriola Island. 90x240 ft. New area partially developed, good road. Hydro beautiful trees. Full Price $8,900.

Please dial Cliff Stretch, 479-1667 or 592-3969.

J. H. WHITTOME & CO. LTD.
ROYAL OAK BRANCH

PARKSVILLE
TEMPLE ST. TO SUNRAY CLOSE
near beach access, sunny sheltered, cleared lot. Mains, water connected. Culvert in. Phone 598-3982 or contact owner on Adjacent lot, Wright Rd., Parksville.

$4,500
View lot 43'x132' in South Wellington. MLS. DONNA VALIKOSKI—385-8784.
DOUGLAS REALTY LTD.
Douglas Realty Ltd.

FOR SALE BY OWNER, ½ SEMI-waterfront on Hornby Island. $9,000. Phone 652-3181.

TRADE
THROUGH
CLASSIFIED
DIAL 386-2121

290 FARMS FOR SALE and WANTED

FARM OR
GUEST RANCH
Prime location, 5 miles from Parksville and Qualicum Beach, fully fenced, seeded pasture, over 3000 ft. frontage on French Creek and cleared air-strip 2000x350, contains 2 houses, tack-room and guest cottage, 2 barns, etc. Available in one 280 acre or 3 separate parcels, 20, 100 and 160 acres, all with hydro, telephone, water, current use—beef, cattle and horses, all the basic features and location for a first class guest ranch. Full particulars Jack Thompson, 524-5166 or 524-3641, Wolstencroft Agencies Ltd., 344 Columbia St., New Westminster, B.C.

MOVE IN
OVER 5½ ACRES
Vacant. Quick possession. Modern 3 or 5 bedroom home. Possible to develop suite downstairs. Open, sunny location. Good land but needs attention. Out buildings. $86,900. MLS. Call: JOHN HOLMS at 598-3344.
JACK MEARS
OAK BAY REALTY LTD.

RANCH STYLE, 2,100 SQUARE feet, 3 bedroom, 2½ bathrooms, den, family room and laundry room, 1½ years old, good sized family kitchen with nook, separate dining room and large living room, all with view of water. Professionally landscaped. ½ acre lot in new subdivision surrounded by exclusive homes, noble Hill area, 1 hour's drive to Victoria or Nanaimo. Asking price $72,000. For further particulars phone 743-5711.

47-ACRE FARM
NORTH SAANICH
Good grazing soil, irrigation ponds, barn, modern 3-br. home with studio apartment attached. Double garage. Fully equipped with farm machinery.
384-8124 G. PERODEAU 656-4525
384-8124 J. BOVEY 652-2324
PEMBERTON, HOLMES LTD.
1000 Government Street

FOR SALE 126 ACRE DIARY farm, going concern, 45 mature cows, plus 40 replacements. 1971 D.H.I., 16,500 lbs. of milk, 1,545 lbs. of milk quota. New four stall herringbone milking parlor, free stalls etc. Cows and quota can be bought separately. John Westdorp, R.R. 1 Black Creek, Vancouver Island.

DELIGHTFUL
10-ACRE MINI FARM
near Sooke with cosy 2-bedroom cottage, haybarn, chicken coop. Approx. 3 acres cleared. Only $49,900. Call G. Ireland or W. Butterfield at C. N. Montague Co. Ltd., at 384-9318 (24 hrs.)

160 ACRE FARM, 5 MILES FROM Campbell River, 1½ miles from ocean. Excellent land and buildings. Operating sawmill. Price $2,000 per acre. 112-287-8107 after 6 p.m.

160-ACRE FARM, 5 MILES FROM Campbell River, 1½ miles from ocean. Excellent land and buildings. Operating sawmill. Price $2,000 per acre. 112-287-8107 after 6 p.m.

293 GULF ISLAND PROPERTIES

FIVE ACRES!
WATER-
FRONT!
Located on Mudge Island (access by private boat) this heavily treed 5 acres of southern exposure waterfront must sell fast. Owner says sell at one price only — $29,500! Pay just $7,000 down and take over payments at $231 per month at 10½% interest. Ideal holding property, retirement, farm. For brochures and information, phone or write, Glen Galloway, personally at Nanaimo Realty Co. Ltd., Box 518, Nanaimo, B.C. at 754-2311 or evenings 758-5537 collect.

HORNBY &
DENMAN ISLANDS
Looking for a place for summer holidays, retirement or investment? Try these islands! Their many features include large natural parks, safe beaches, good fishing area, oysters, clams, etc., excellent area for bicycle riding, hiking or just plain walking. Excellent car ferry system. Now have available very good selection, sizes from ½ acre to 3 acres and a few larger parcels. For more information or to view, contact Dave or Frank McLaughlin at Nanaimo Realty Co. Ltd., Box 518, Nanaimo, B.C. at 754-2311 or evenings Dave 753-5847 or Frank 390-4334.

BEAUTIFUL LAKEFRONT
ISLAND RESORT
This is your chance to own and operate this delightful island resort in the Gulf Islands, just a hop, skip and a jump from Victoria on beautiful lakefront property. This resort consists of a good family three-bedroom home with eight cabins situated among the trees and flowering shrubs with lawns sweeping down to the lakeshore. The property consists of 5.35 acres with 261 feet of prime waterfront property. For more details on this exclusive property at a price of $200,000 with present financing at 8%. Call:
MARK MACKENZIE
384-8001 595-4596
THE ROYAL TRUST CO.

NORTH PENDER
ISLAND
2300 ft. of waterfront on over 25 acres gently sloping land plus 3½ acre foreshore rights in magnificent sheltered harbour. Property divided into 4 parcels all waterfront. One of parcels contains rustic style lodge, swim pool and marina with accommodation for 60-70 boats. Reduced to $325,000 and open to offers.
FRANK OLIVER
386-3231 383-6904
BLOCK BROS. REALTY LTD.

De Courcy Island
Southern
Waterfront
Over 400 feet of excellent beach waterfront adjoining government nature park. Your own point of land on the Gulf's prettiest island. Asking $28,500 with $10,000 down. For information phone or write Glen Galloway, personally, at Nanaimo Realty Co. Ltd., Box 518 Nanaimo, B.C. at 754-2311 or evenings 758-5537 collect.

WATERFRONT
QUADRA ISLAND
10 acres of land with approx. 2,000 ft. of waterfront situated on beautiful Quadra Island, 8 miles north of Campbell River. Nicely wooded acreage offering complete seclusion surrounded by Forest Reserve, warm water lagoon and protected anchorage. An outstanding opportunity. Priced at $56,000. M. E. Braithwaite Financial Survey Limited, 384-9305. Res. 592-0638.

SALT SPRING
NEW
3 BD. 1½ BATH
.82 ACRES
—Near Golf Course
—Beautiful Bunglaow 1208 sq. ft.
—Could develop in-law suite
—Beautiful gently sloping lot.
Asking $51,800. 386-3712 (24 Hrs.)

CEDAR LANE
$13,500
On beautiful Salt Spring Island. Ready to build on. Water, hydro available. Close to Ganges. A wonderful place to retire. Lot 140x233. Enquiries call:
477-1811 MR. R. BOURDIN 642-4150
BLOCK BROS. REALTY LTD.

BE PART OF HISTORY
Buy this entire island and name it yourself for all time to come. On the inside passage it's 58 acres has beaches, protected coves and magnificent trees. An offer of a little over $1,000 an acre would probably be accepted.
384-8001 DAR GARSIDE
THE ROYAL TRUST CO.

Owner very anxious to sell fantastic seaview lot. Magic Lake Estates. Call G. Ireland (res) or C. N. Montague Co. Ltd., 384-9318.

PENDER ISLAND, HIGH UP beautiful view lot. Fully serviced, $12,900. 658-8334.

SALT SPRING, 10 ACRES, GOOD soil, $35,000. Phone 595-3762.

293 GULF ISLAND PROPERTIES

OUTSTANDING
WATERFRONT PROPERTY—
N. PENDER
If you are looking for a beautiful home with unsurpassed views in a very secluded but easily accessible location, this fine property should appeal to you. The house is situated on about 3 acres of natural terrain with about 500 feet of waterfront. The design is contemporary and spacious, approximately 3,000 square feet on two levels. There are 3 bedrooms and studio or den, 2 bathrooms, large living room with stone fireplace, dining area. Large entrance hall, well planned kitchen, utility and a large rec room with stone fireplace. Features include oak floors throughout, wrap around sun deck, built-in vacuum system, boat dock and many others. Words cannot adequately describe this magnificent property which is being offered at the very realistic price of $145,000 with immediate possession. To view please call JOHN BARNES 598-4243 or 598-3321. Anytime.
JACK MEARS
OAK BAY REALTY LTD.

SALT SPRING
LANDS LTD.
PENDER ISLAND
SECLUDED CABIN
450 sq. ft., 1 BDRM. cabin, fully serviced, includes fridge and stove. Lg. storage shed with workshop. Nearly ½-acre, level, parklike. Short walk to beach, park and marina. A complete recreational buy for only $18,500.

WATERFRONT HOME
1300 sq. ft. of rustic charm in this custom designed post and beam home. Situated in a remote part of the island offering peace and quiet. Southern exposure waterfront with superb view. Moorage and beach nearby. Offers to $39,500.

LOTS
Lg. selection of building lots with garden soil, view lots and waterfront lots with good beaches and sheltered moorage.

CALL MANFRED BURANDT
Pender Island 629-3271
SALT SPRING LANDS LTD.,
Box 69
GANGES, B.C., 537-5515

A BEAUTIFUL WATERFRONT HOME
Year round, this modern, comfortable 2-bedroom home with southern exposure and magnificent views is just delightful. Double glazed and fully insulated, the large living room has a very efficient heatilator stone fireplace. Separate dining room, modern kitchen and plenty of storage space. Many other features including double garage-workshop plus carport. The beautiful treed lot is approximately ¾ acre and includes garden and fruit trees. This property must be seen to be appreciated. The asking price is $67,000. For further details please call JOHN BARNES 598-3321 or 598-4243 Anytime.

4 LARGE LOTS ON EAST ROAD DENMAN ISLAND with beautiful water view over Lambert Channel. Water, hydro and blacktopped road. $9,000 each with terms. FINANCIAL SURVEY LTD. M. E. Braithwaite, 384-9305 Res. 592-0638.

DENMAN ISLAND
Beautiful 1 acre lot, with lovely view of the sea. Electricity, water, paved road. $12,900. $5500 down. Assume agreement for sale of $80 per month. 652-3168.

CHARMING COTTAGE ON ½ acre lot, close to sea, full privacy, delightful retreat. $17,000. may be some terms. 112-335-2771.

OWN YOUR OWN ISLAND. Popular fishing and cruising area.
598-5166 MARY JAMES 386-9690
NEWSTEAD REALTY LTD.

294 MAINLAND AND OUT OF PROVINCE PROPERTIES

FLORIDA REAL ESTATE

"ON TOP OF THE WORLD" near Sparkling Clearwater, Fla. in the area adjudged "CLEAN AIR CAPITAL OF THE WORLD".

America's First Condominium Builder has created the most advanced concept in active, happy, adult condominium living — only minutes from the beautiful Gulf of Mexico.

"On Top of the world" offers 27 holes of Executive Championship Golf — no green fees for residents; sauna baths; billiard rooms; olympic swimming pool; fishing lake; hobby shops and free bus service to shopping areas and downtown Clearwater, everything for a congenial, active life.

2-bedroom Apartment-Homes completely equipped, are priced from $19,950 to $33,730 base price and you pay as little as $61.75 a month for complete maintenance and use of all facilities.

Write today for complete information: Dept. AA 400 Sidney Colen Enterprises, 5738—54th Ave. No., St. Petersburg, Fla. 33709.

62 Acres Lakefront, well treed — $22,500.

160 acres, Prince George — $100 per acre.

9 acres, Slocan River — $9,000.

Lakefront Lot, Grand Forks — $3,800.

2 Small Lots, Kettle River — $1,800 each.

For more information call Colin Munro or Jack Kennish 386-3585, anytime, Victoria Realty Ltd.

Koofenay Lake
Resort motel of 5 lovely units plus owners' home, 1300 sq. ft. modern, full basement, deluxe kitchen, 20x20 living room, corner picture windows, heatilator fireplace. Included is revenue fun-filled dwelling all located on 75 acres with excellent sites for development near waterfall and large creek. $130,000 desirable terms.
SID HASLAM, 477-9994
or GRAY LAITE, 656-5267

Canada Permanent
UNIQUE 123 ACRES OF ARABLE land in grasses and grains, ½ mile lake frontage, other side half mile of 4-lane highway between Edmonton and Calgary. Four-year-old 5-level New Yorker design home, 2300 sq. ft., 100 ft. wrap-around deck, 4 bedrooms, 2½ baths, carpeted throughout, 45 ft. of lakeshore, picture window view. Natural gas, 100 ft. to water edge for private seaplane and boat dock. Ideal for exotic cattle, horses or gentleman farming. $250,000. Taxes under $300. All inquiries acknowleged. P.O. Box 195, Lacombe, Alta. (403) 782-2546.

BEST LAKEFRONT
3½ acres at south-west corner 10-Mile Lake. Just a few minutes from Quesnel. Best Lake for fishing, and swimming for miles. Beautiful piece of park-like-land. May be split into 3, one-acre lots. Not in A.L.R. Probably only property like it left available in this area. $55,000. MLS. Call: JOHN HOLMS at 598-3344.
JACK MEARS
OAK BAY REALTY LTD.

SEQUIM, DELIGHTFUL CLIMATE. Highly desirable retirement area. Call 206-683-3373 or write Monterra, Inc., Rt. 4, Box 782, Sequim, Wash. 98382.

NAKUSP, 50 ACRES—SWAP FOR Victoria property. Victoria Press, Box 115.

SELL IT
FAST
THROUGH
CLASSIFIED
DIAL 386-2121

294 MAINLAND AND OUT OF PROVINCE PROPERTIES

REGINA
Executive 2-bedroom condominium, 4 bathrooms, air-conditioning, fireplace, indoor pool, sauna, tennis court, whirl pool, underground parking for 2 cars at family room door. 4057 Gordon Rd., Regina, Sask. (112) 586-9487.

Snug Sleeping Bag

Choose new summer prints.

Printed Pattern 4867; Women's sizes are 34 (38-inch bust with 40-inch hip); 36 (40 bust, 42 hip); 38 (42 bust, 44 hip); 40 (44 bust, 46 hip); 42 (46 bust, 48 hip); 45 (48 bust, 50 hip); 46 (50 bust, 52 hip); 48 (52 bust, 54 hip).

$1.00 for each pattern, cheque or money order. Add 15c each pattern for first-class mail and special handling. Print plainly size, name, address, style number. Send to Anne Adams, Victoria Times, 60 Progress Ave., Scarborough, Ont., M1T 4P7.

IT PAYS TO SEW — you save so much money! Send now for New Spring-Summer Pattern Catalog! Over 100 partners, pants, long, short styles. Free pattern coupon. 75c.

Sew and Knit Book, $1.25; Instant Money Crafts, $1.00; Instant Sewing Book, $1.00; Instant Fashion Book, $1.00

Easy-Sew Trio

Whip this up for camping trips, extra guests at home!

Youngsters love to snuggle into a cozy sleeping bag. Use felt for turtle's head, feet, features. Easy-sew! Pattern 7030: pattern pieces, directions 34x67' sleeping bag.

$1.00 for each pattern, cheque or money order. Add 15c each pattern for first-class mail and special handling to Alice Brooks, Victoria Times, Needlecraft Dept., 60 Progress Ave., Scarborough, Ont., M1T 4P7. Print plainly Pattern Number, Name, Address.

Save dollars! Create beautiful things. Send for New 1975 Needlecraft Catalog! 3 designs printed inside, 75c; New! Nifty Fifty Quilts, $1.00; New! Ripple Crochet, $1.00; Sew and Knit Book has Basic Tissue Pattern, $1.25; Flower Crochet Book —Fashions, gifts, afghans, $1.00; Hairpin Crochet Book, $1.00; Instant Crochet Book, $1.00; Instant Money Book, $1.00; Easy Art of Needlepoint, $1.00; Complete Afghans No. 14, $1.00; Complete Gift Book, $1.00; Instant Macrame Book, $1.00; Book of 16 Quilts, No. 1, 60c; Museum Quilt Book No. 2, 60c; 15 Quilts for Today, No. 3, 60c; Book of 16 Jiffy Rugs, 60c; 12 Prize Afghans, No. 12, 60c.

DEPARTMENT OF
PUBLIC WORKS OF CANADA
1444 Alberni Street
Vancouver, B.C.
V6G 1A2
EXTENSION OF TIME
NOTICE is hereby given that the time for the reception of tenders for VICTORIA, B.C. — FISHING HARBOUR EXPANSION — PHASE III — SITE DEVELOPMENT due 11:00 A.M. PDST — 12 AUGUST 1975 is EXTENDED to 11:00 A.M. PDST — 21 AUGUST 1975.
H. D. Ladoucier
Head, Tenders
and Contracts

CORPORATION OF THE
CITY OF VICTORIA
TENDER NO. 8397 — FUEL OIL
Sealed tenders on the form and in the envelope provided for the supply and delivery of all fuel oil requirements for a period of one year will be received by the City Clerk, City Hall, Victoria, B.C., up until 12:00 noon, Thursday, August 14, 1975.
Specifications and instructions may be obtained from the undersigned.
The lowest or any tender will not necessarily be accepted.
H. V. Robinson, P.P.,
Purchasing Agent
City Hall,
Victoria, B.C.
July 29, 1975

DEPARTMENT OF LANDS, FORESTS, AND WATER RESOURCES
FOREST SERVICE
INVITATION TO BIDDERS
Sealed tenders will be received by the undersigned in Room 102, 525 Superior Street, Victoria, British Columbia, up to 3:30 p.m., local time, on August 14, 1975 for the following work:
Installation of an air exhaust system into an existing building.
Plans and specifications may be viewed after August 4, 1975 at:
Construction Association of Victoria,
1075 Alston Street,
Victoria, B.C.
Plans and specifications may be obtained after August 4, 1975 at:
Engineering Division,
British Columbia Forest Service,
Parliament Buildings,
525 Superior Street,
Room 26,
Victoria, British Columbia
Tenders must be made subject to the Conditions of Tender and submitted on the form supplied.
L. W. Lehrle,
Forester-In-Charge
Engineering Division,
B.C. Forest Service,
Parliament Buildings,
Victoria, B.C.
Date: July 31st, 1975

NOTICE TO CREDITORS
IN THE MATTER OF THE ESTATE OF JOHN GUY OLDING, LATE OF 302 - 1005 PAKINGTON STREET, IN THE CITY OF VICTORIA, IN THE PROVINCE OF BRITISH COLUMBIA, DECEASED.
CREDITORS and others having claims against the above Estate are required to send full particulars of such claims to Canada Permanent Trust Company, P.O. Box 1232, Victoria, B.C., on or before the 15th day of September, 1975, after which date the estate's assets will be distributed, having regard only to claims of which the executors shall have received notice.
DATED at Victoria, British Columbia this 30th day of July, 1975.
CANADA PERMANENT
TRUST COMPANY
P.O. Box 1232, Victoria, B.C.
Executors
By their Solicitors:
CAMERON & COMPANY
311 Royal Trust Bldg.
Victoria, B.C.

Sealed tenders in triplicate on tender forms provided shall be received for the supply of all labour and material for: "Concrete and reinforcing for Port Hardy Secondary School".
Tenders must be accompanied by bid bonds as specified by the documents. Plans, specifications and Forms of Tender will be available at the office of the Construction Manager, A. D. Storrie Construction Ltd., 1394 Spruce Street, Campbell River, B.C. V9W 3L7, upon payment of a refundable deposit of $50 for each set.
Plans on view on August 1, 1975, at Amalgamated Construction Association, Vancouver, Vancouver Island Construction Association, Victoria, Nanaimo Builders Exchange, North V.I. Construction Association, Campbell River, and Kamloops S.I.C.A. Plan Room.
The lowest or any tender will not necessarily be accepted.
Tenders shall be received at the offices of School District No. 85, Port Hardy, B.C., on or before 4 p.m